

MAREEBA SHIRE COUNCIL PLANNING SCHEME MAPS

SEPTEMBER 2004



Mareeba Shire Council Planning Scheme Maps

TABLE OF CONTENTS

| MAP TITLE | MAP No | MAP TITLE | MAP No |
|---|--------|--|-----------|
| Mareeba Shire Strategic Framework..... | SP1 | Natural and Cultural Heritage Features Overlay: Mining Interests - Mareeba..... | M1 |
| Mareeba Shire Strategic Framework - Eastern | SP2 | Natural and Cultural Heritage Features Overlay: Mining Interests - Molloy..... | M2 |
| Zoning Plan - Mareeba Shire | Z1 | Natural and Cultural Heritage Features Overlay: Mining Interests - Mitchell..... | M3 |
| Zoning Plan - Mareeba North..... | Z2 | Natural and Cultural Heritage Features Overlay: Mining Interests - Chillagoe | M4 |
| Zoning Plan - Mareeba Central | Z3 | Natural and Cultural Heritage Features Overlay: Mining Interests - Tate | M5 |
| Zoning Plan - Mareeba South..... | Z4 | MDIA Infrastructure in Mareeba Shire | S1 |
| Zoning Plan - Mareeba District..... | Z5 | Agricultural Land Quality - Mareeba | S2 |
| Zoning Plan - Kuranda | Z6 | Agricultural Land Quality - Arriga..... | S3 |
| Zoning Plan - Kuranda District | Z7 | Agricultural Land Quality - Dimbulah | S4 |
| Zoning Plan - Speewah | Z8 | Agricultural Land Quality - Mt Molloy-Julatten | S5 |
| Zoning Plan - Biboohra-Koah | Z9 | Heavy Vehicle Routes - Main Roads..... | R1 |
| Zoning Plan - Mona Mona | Z10 | Heavy Vehicle Routes - Shire Roads & Part of Kennedy Highway..... | R2 |
| Zoning Plan - Mt Molloy | Z11 | Street & Road Hierarchy - Mareeba | R3 |
| Zoning Plan - Julatten | Z12 | Natural Disaster - Bushfire - Mareeba Shire | F1 |
| Zoning Plan - Southedge | Z13 | Natural Disaster - Bushfire - Mareeba-Dimbulah..... | F2 |
| Zoning Plan - Dimbulah..... | Z14 | Natural Disaster - Bushfire - Kuranda-Julatten | F3 |
| Zoning Plan - Dimbulah District..... | Z15 | Airport Overlay - Mareeba Aerodrome Buffer Zones | A1 |
| Zoning Plan - Chillagoe | Z16 | Airport Overlay - State Significant Aviation Facilities and Buffer Zones | A2 |
| Zoning Plan - Chillagoe District | Z17 | Airport Overlay - Dimbulah Aerodrome Buffer Zones | A3 |
| Zoning Plan - Irvinebank District..... | Z18 | Airport Overlay - Chillagoe Aerodrome Buffer Zones | A4 |
| Significant Vegetation Overlay - Myola, Kuranda & Speewah..... | V1 | Mareeba Aerodrome Obstacle Limitation Surface | MA29 |
| Significant Vegetation Overlay - Mount Molloy & Julatten..... | V2 | Mareeba Water Supply Area..... | MBA_WATER |
| Natural and Cultural Heritage Features Overlay - Mareeba Shire | H1 | Kuranda Water Supply Area..... | KUR_WATER |
| Natural and Cultural Heritage Features Overlay - World Heritage Area..... | H2 | Mt Molloy Water Supply Area | MOL_WATER |
| Natural and Cultural Heritage Features Overlay - Historic Towns of Mareeba Shire..... | H3 | Dimbulah Water Supply Area | DIM_WATER |
| Natural and Cultural Heritage Features Overlay - Mareeba Area..... | H4 | Chillagoe Water Supply Area | CGO_WATER |
| Natural and Cultural Heritage Features Overlay - Kuranda Area | H5 | Mareeba Sewerage Area | MBA_SEWER |
| Natural and Cultural Heritage Features Overlay - Mt Molloy Area | H6 | Kuranda Sewerage Area | KUR_SEWER |
| Natural and Cultural Heritage Features Overlay - Thornborough Area..... | H7 | | |
| Natural and Cultural Heritage Features Overlay - Chillagoe Area | H8 | | |
| Natural and Cultural Heritage Features Overlay - Irvinebank Area | H9 | | |
| Natural and Cultural Heritage Features Overlay - Irvinebank | H10 | | |
| Natural and Cultural Heritage Features Overlay: Scenic Areas and Ridgelines..... | N1 | | |

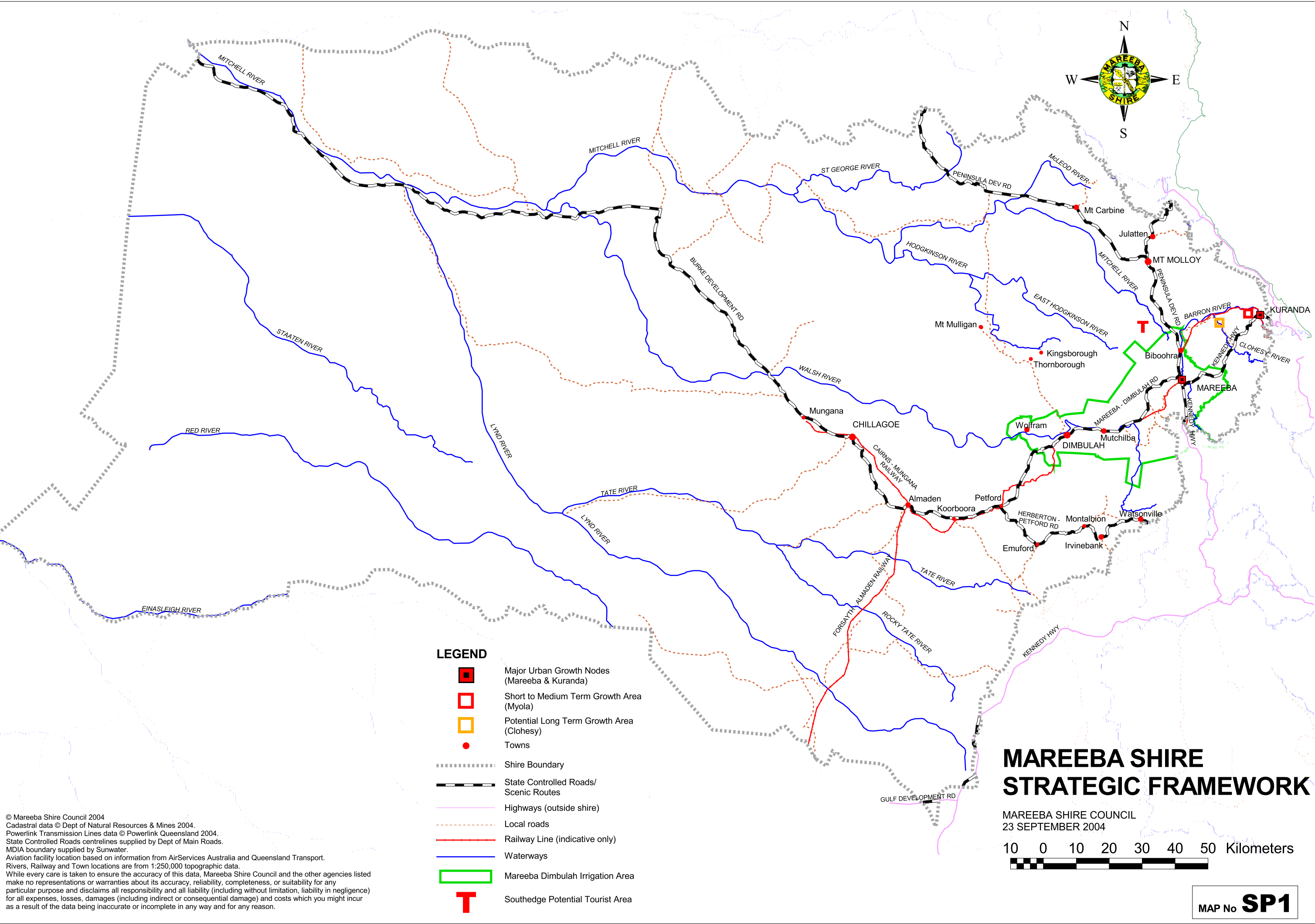

© Mareeba Shire Council 2004
 Cadastral data © Dept of Natural Resources & Mines 2004.
 Powerlink Transmission Lines data © Powerlink Queensland 2004.
 State Controlled Roads centrelines supplied by Dept of Main Roads.
 MDIA boundary supplied by Sunwater.
 Aviation facility location based on information from AirServices Australia and Queensland Transport.
 Rivers, Railway and Town locations are from 1:250,000 topographic data.
 While every care is taken to ensure the accuracy of this data, Mareeba Shire Council and the other agencies listed make no representations or warranties about its accuracy, reliability, completeness, or suitability for any particular purpose and disclaims all responsibility and all liability (including without limitation, liability in negligence) for all expenses, losses, damages (including indirect or consequential damage) and costs which you might incur as a result of the data being inaccurate or incomplete in any way and for any reason.

LEGEND

- Major Urban Growth Nodes (Mareeba & Kuranda)
- Short to Medium Term Growth Area (Myola)
- Potential Long Term Growth Area (Clohesy)
- Kuranda District Growth Node
- Towns
- Shire Boundary
- State Controlled Roads/ Scenic Routes
- Local roads
- Railway Line (indicative only)
- Powerlink Transmission Lines (Operating works for the purpose of the Electricity Act)
- Waterways
- Mareeba Dimbulah Irrigation Area
- Southedge Potential Tourist Area
- Aerodrome
- State Significant Aviation Facility
- Skyrail Terminal
- Wetlands (indicative only)

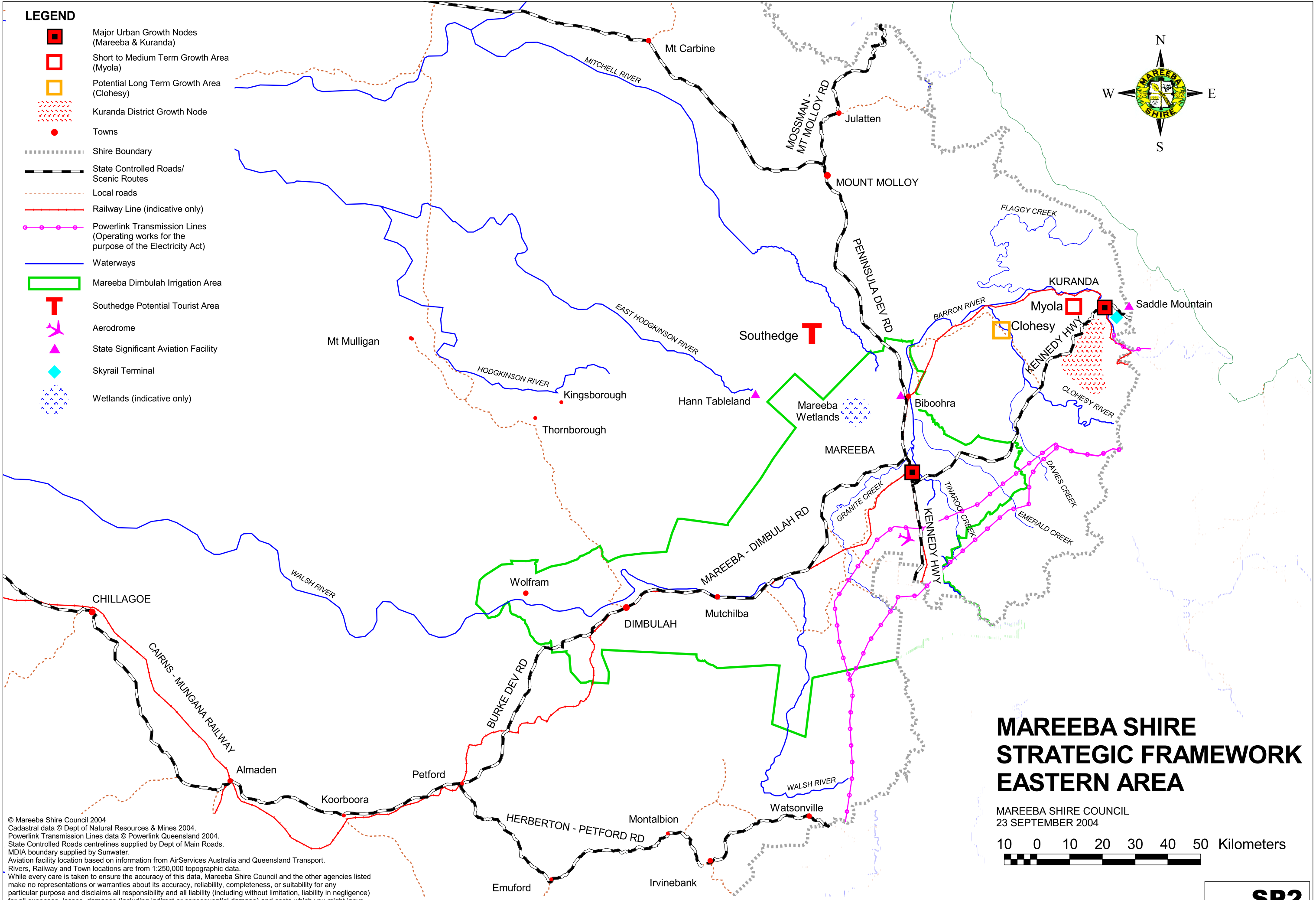

MAREEBA SHIRE
STRATEGIC FRAMEWORK
EASTERN AREA

MAREEBA SHIRE COUNCIL
23 SEPTEMBER 2004

10 0 10 20 30 40 50 Kilometers

© Mareeba Shire Council 2004
Cadastral data © Dept of Natural Resources & Mines 2004.
Powerlink Transmission Lines data © Powerlink Queensland 2004.
State Controlled Roads centrelines supplied by Dept of Main Roads.
MDIA boundary supplied by Sunwater.
Aviation facility location based on information from AirServices Australia and Queensland Transport.
Rivers, Railway and Town locations are from 1:250,000 topographic data.
While every care is taken to ensure the accuracy of this data, Mareeba Shire Council and the other agencies listed make no representations or warranties about its accuracy, reliability, completeness, or suitability for any particular purpose and disclaims all responsibility and all liability (including without limitation, liability in negligence) for all expenses, losses, damages (including indirect or consequential damage) and costs which you might incur as a result of the data being inaccurate or incomplete in any way and for any reason.

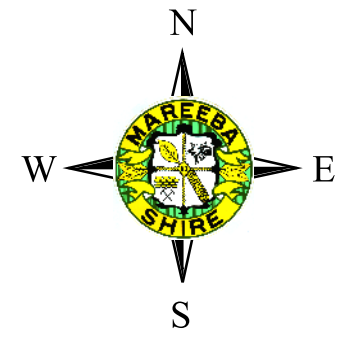
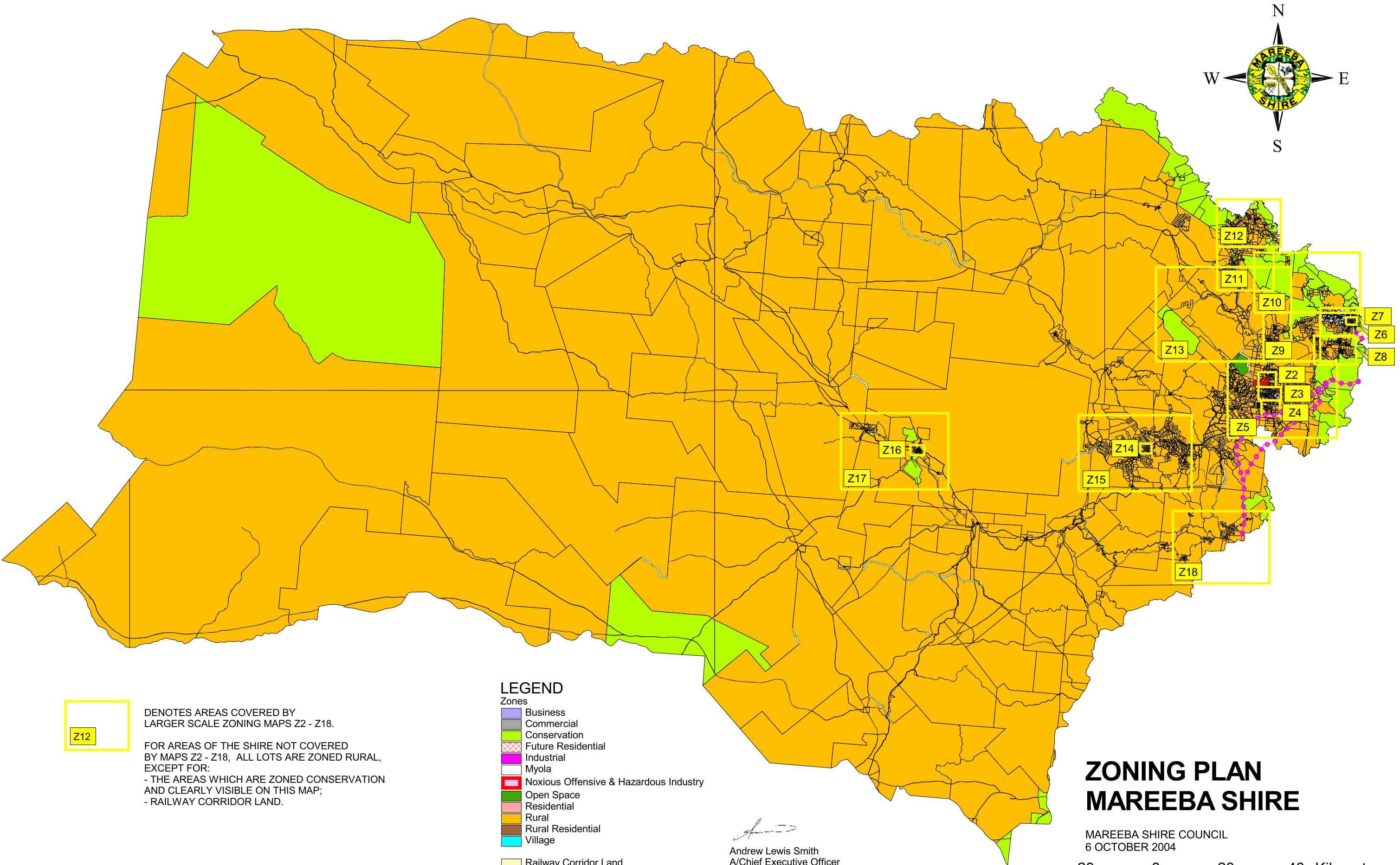

ZONING PLAN MAREEBA SHIRE

MAREEBA SHIRE COUNCIL
6 OCTOBER 2004

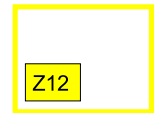
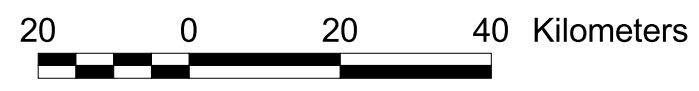

DENOTES AREAS COVERED BY
LARGER SCALE ZONING MAPS Z2 - Z18.

FOR AREAS OF THE SHIRE NOT COVERED
BY MAPS Z2 - Z18, ALL LOTS ARE ZONED RURAL,
EXCEPT FOR:
- THE AREAS WHICH ARE ZONED CONSERVATION
AND CLEARLY VISIBLE ON THIS MAP;
- RAILWAY CORRIDOR LAND.

LEGEND

- Zones
- Business
 - Commercial
 - Conservation
 - Future Residential
 - Industrial
 - Myola
 - Noxious Offensive & Hazardous Industry
 - Open Space
 - Residential
 - Rural
 - Rural Residential
 - Village
- Railway Corridor Land
- Road Reserve
- Waterway
- Easement
- Powerlink Transmission Lines (132kV)
(Operating works for the purposes
of the Electricity Act)

Andrew Lewis Smith
A/Chief Executive Officer
Mareeba Shire Council

Incorporates Planning Scheme Amendment 1 of 2007.
Adopted 20 November 2007.
Commenced 23 November 2007.

© Mareeba Shire Council 2004
Cadastral Data © Dept of Natural Resources Mines & Energy 2004.
Powerlink Transmission Lines data © Powerlink Queensland 2004.
While every care is taken to ensure the accuracy of this data, Mareeba Shire Council and the other agencies listed
make no representations or warranties about its accuracy, reliability, completeness, or suitability for any particular
purpose and disclaims all responsibility and all liability (including without limitation, liability in negligence)
for all expenses, losses, damages (including indirect or consequential damage) and costs which you
might incur as a result of the data being inaccurate or incomplete in any way and for any reason.

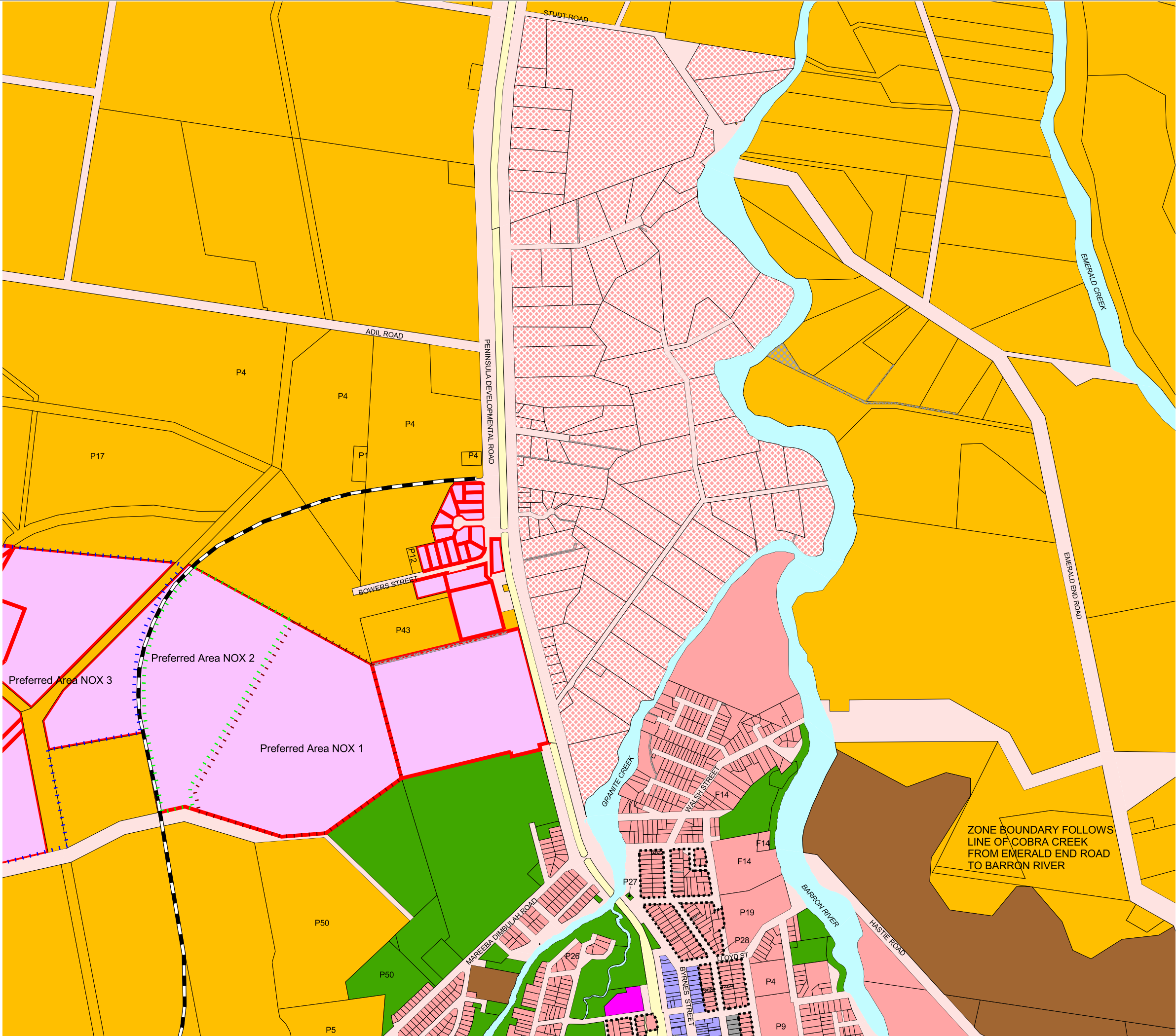

© Mareeba Shire Council 2004
Cadastral Data © Dept of Natural Resources Mines & Energy 2004.
Proposed Mareeba Bypass Road alignment supplied by Dept of Main Roads.
While every care is taken to ensure the accuracy of this data,
Mareeba Shire Council and the other agencies listed make no representations
or warranties about its accuracy, reliability, completeness, or suitability for any
particular purpose and disclaims all responsibility and all liability (including
without limitation, liability in negligence) for all expenses, losses, damages
(including indirect or consequential damage) and costs which you might incur as
a result of the data being inaccurate or incomplete in any way and for any reason.

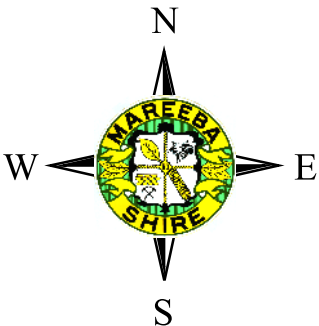

LEGEND

- Zones**
- Business
 - Commercial
 - Conservation
 - Future Residential
 - Industrial
 - Myola
 - Noxious Offensive & Hazardous Industry
 - Open Space
 - Residential
 - Rural
 - Rural Residential
 - Village

- Preferred Area 1
- Preferred Area NOX 1
- Preferred Area NOX 2
- Preferred Area NOX 3

- Railway Corridor Land
- Road Reserve
- Waterway
- Easement
- Proposed Mareeba Bypass

Refer to Schedule 5 "Special Facilities"
for explanation of "F" codes and
Schedule 6 "Community Infrastructure"
for explanation of "P" codes.

The boundaries of Preferred Areas NOX 1,
NOX 2 and NOX 3 are dependent on the
layout of the Mareeba Industrial Park and the
proposed alignment of the future Main Roads
Mareeba Bypass.

Andrew Lewis Smith
A/Chief Executive Officer
Mareeba Shire Council

Incorporates Planning Scheme Amendment 1
of 2007.
Adopted 20 November 2007.
Commenced 23 November 2007.

ZONING PLAN MAREEBA NORTH

MAREEBA SHIRE COUNCIL
16 SEPTEMBER 2004

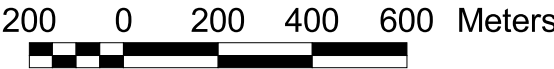

MAP No **Z2**

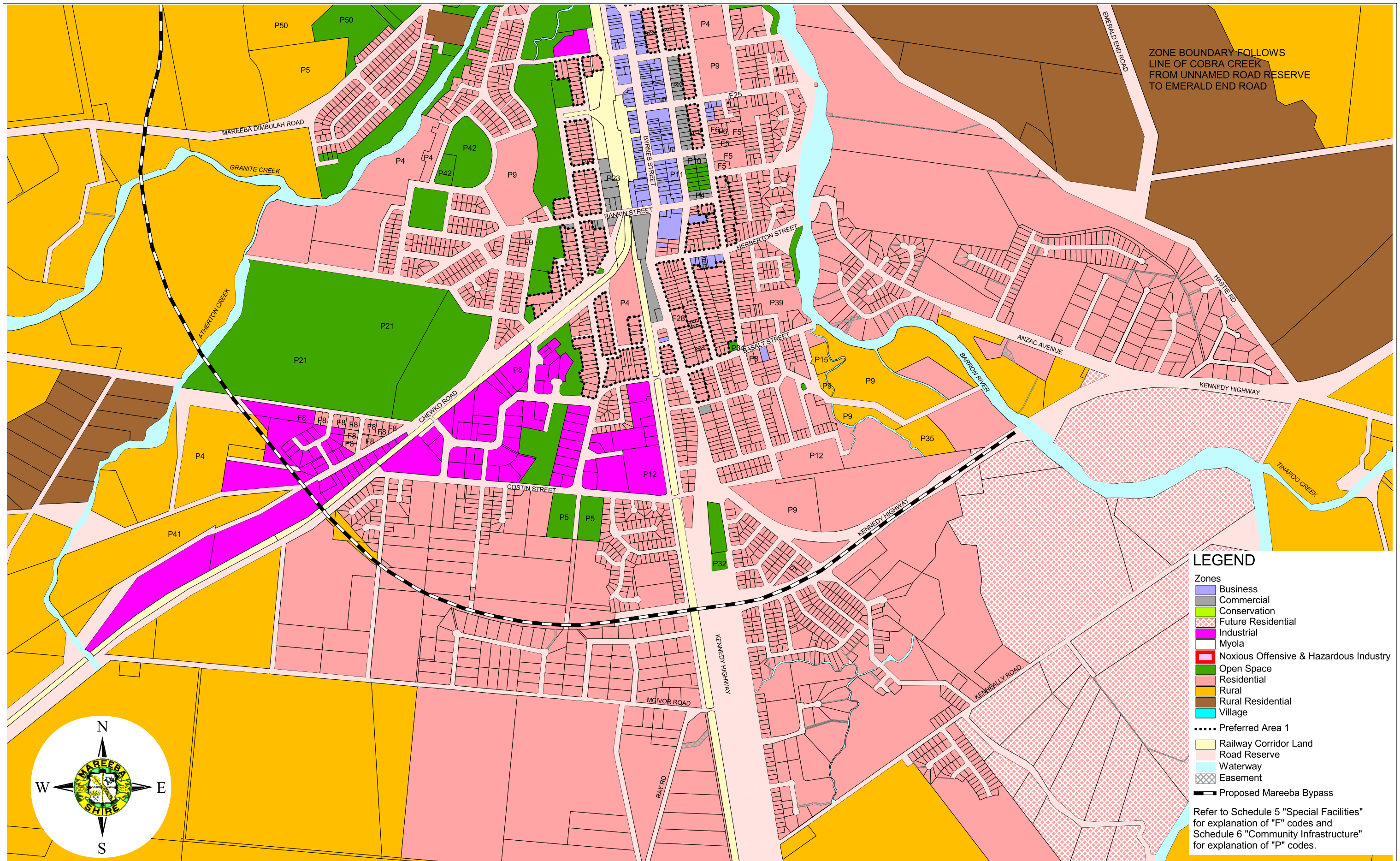

ZONE BOUNDARY FOLLOWS
LINE OF COBRA CREEK
FROM UNNAMED ROAD RESERVE
TO EMERALD END ROAD

LEGEND

- Zones**
- Business
 - Commercial
 - Conservation
 - Future Residential
 - Industrial
 - Myola
 - Noxious Offensive & Hazardous Industry
 - Open Space
 - Residential
 - Rural
 - Rural Residential
 - Village
- Other Symbols**
- Preferred Area 1
 - Railway Corridor Land
 - Road Reserve
 - Waterway
 - Easement
 - Proposed Mareeba Bypass

Refer to Schedule 5 "Special Facilities"
for explanation of "F" codes and
Schedule 6 "Community Infrastructure"
for explanation of "P" codes.

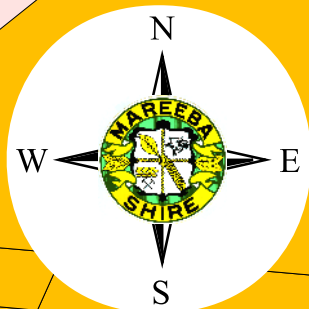

© Mareeba Shire Council 2004
Cadastral Data © Dept of Natural Resources Mines & Energy 2004
Proposed Mareeba Bypass Road alignment supplied by Dept of Main Roads.
While every care is taken to ensure the accuracy of this data,
Mareeba Shire Council and the other agencies listed make no representations
or warranties about its accuracy, reliability, completeness, or suitability for any
particular purpose and disclaims all responsibility and all liability (including
without limitation, liability in negligence) for all expenses, losses, damages
(including indirect or consequential damage) and costs which you might incur as
a result of the data being inaccurate or incomplete in any way and for any reason.

Andrew Lewis Smith
A/Chief Executive Officer
Mareeba Shire Council
Incorporates Planning Scheme Amendment 1 of 2007.
Adopted 20 November 2007.
Commenced 23 November 2007.

200 0 200 400 600 800 1000 Meters

ZONING PLAN MAREEBA CENTRAL

MAREEBA SHIRE COUNCIL
16 SEPTEMBER 2004

MAP No **Z3**

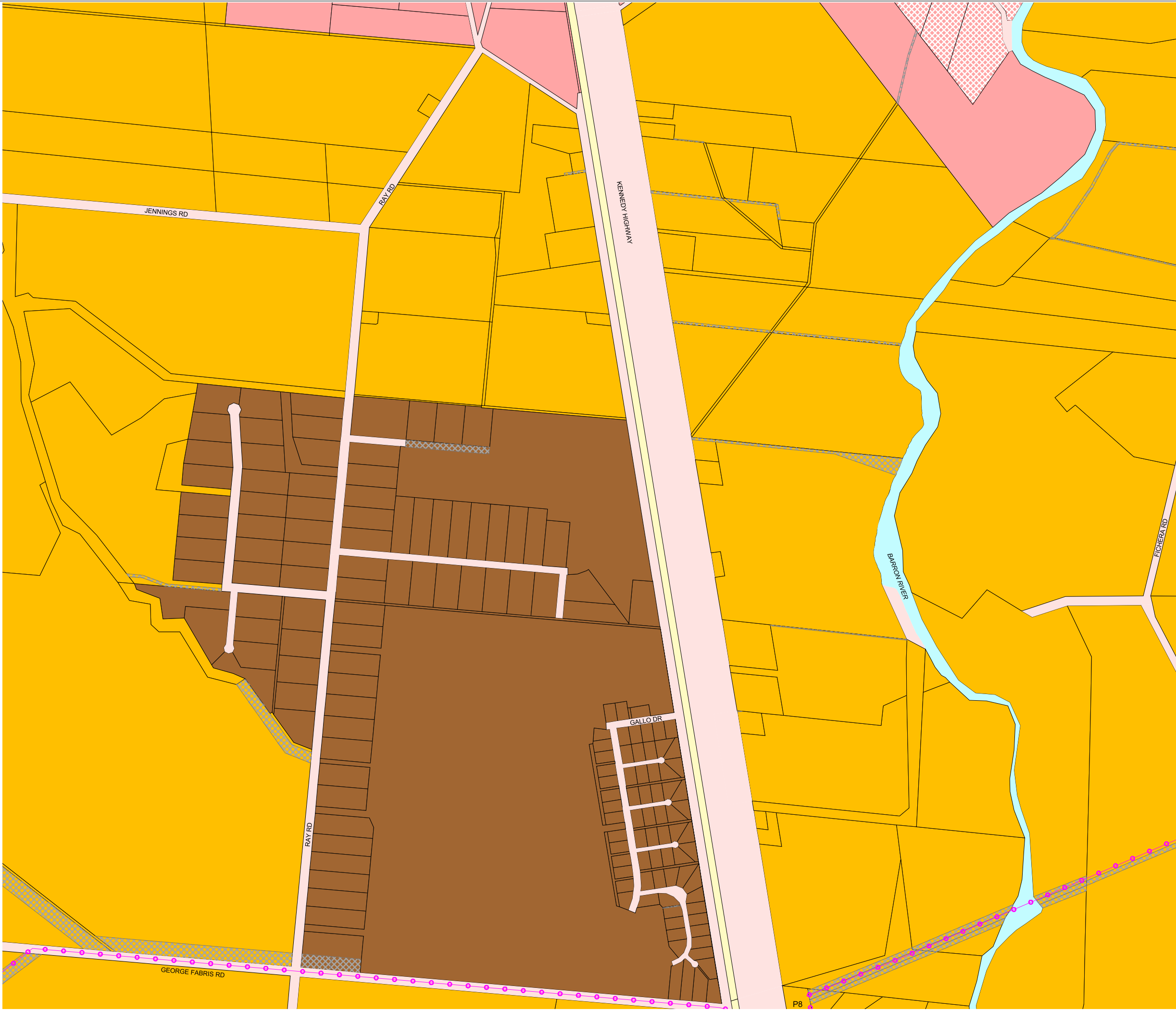

© Mareeba Shire Council 2004
Cadastral Data © Dept of Natural Resources Mines & Energy 2004
Powerlink Transmission Lines data © Powerlink Queensland 2004.
While every care is taken to ensure the accuracy of this data,
Mareeba Shire Council and the other agencies listed make no
representations or warranties about its accuracy, reliability, completeness,
or suitability for any particular purpose and disclaims all responsibility and
all liability (including without limitation, liability in negligence) for all
expenses, losses, damages (including indirect or consequential damage)
and costs which you might incur as a result of the data being inaccurate
or incomplete in any way and for any reason.

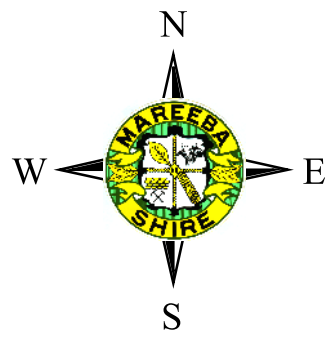

LEGEND

- Zones**
- Business
 - Commercial
 - Conservation
 - Future Residential
 - Industrial
 - Myola
 - Noxious Offensive & Hazardous Industry
 - Open Space
 - Residential
 - Rural
 - Rural Residential
 - Village
- Railway Corridor Land
Road Reserve
Easement
Waterway
Powerlink Transmission Lines (132kV)
(Operating works for the purposes of the Electricity Act)

Refer to Schedule 5 "Special Facilities"
for explanation of "F" codes and
Schedule 6 "Community Infrastructure"
for explanation of "P" codes.

Andrew Lewis Smith
A/Chief Executive Officer
Mareeba Shire Council
Incorporates Planning Scheme Amendment 1
of 2007.
Adopted 20 November 2007.
Commenced 23 November 2007.

**ZONING PLAN
MAREEBA SOUTH**

MAREEBA SHIRE COUNCIL
24 AUGUST 2004

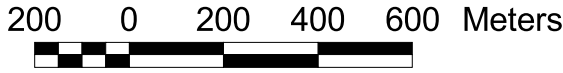

MAP No **Z4**

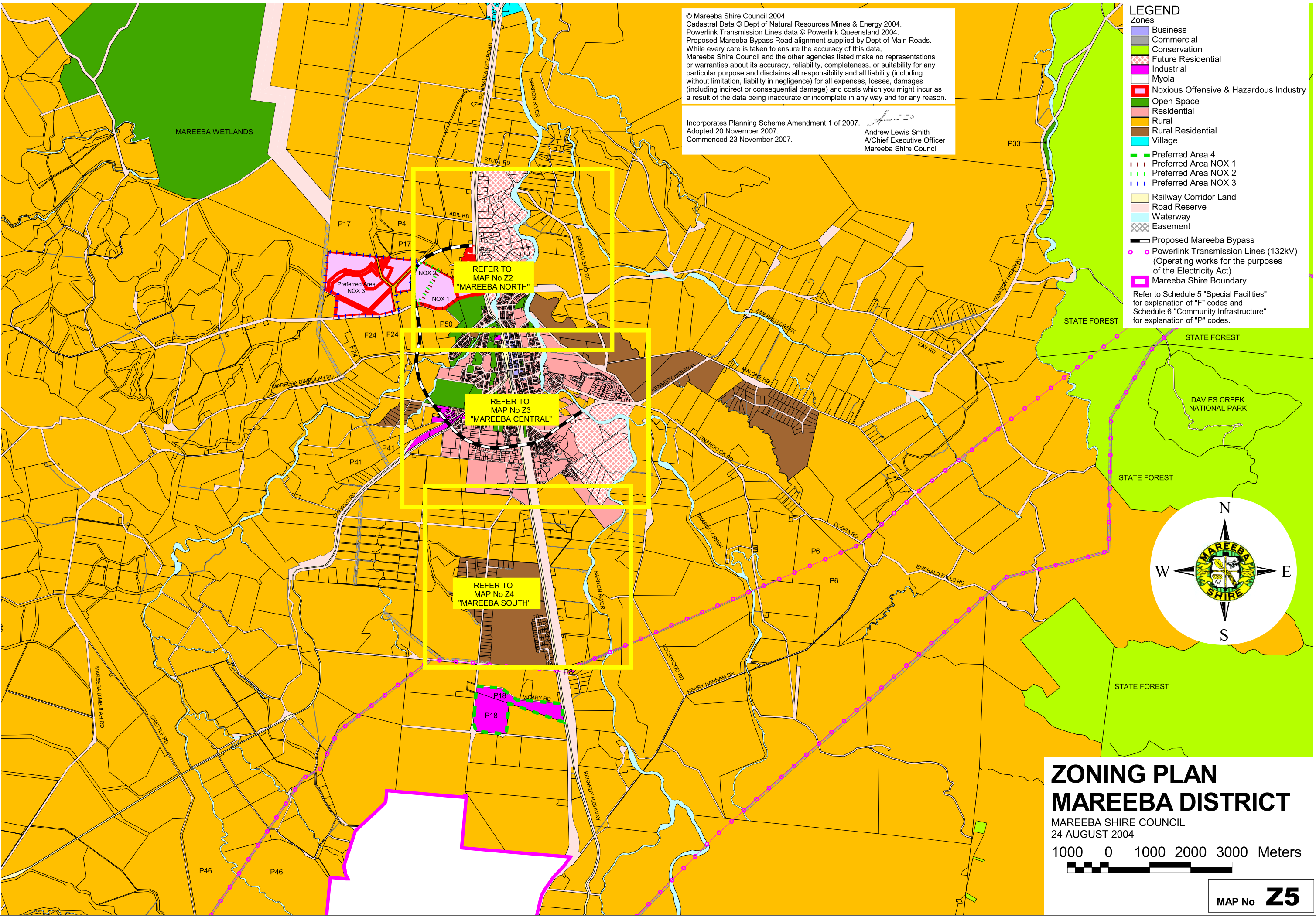

© Mareeba Shire Council 2004
Cadastral Data © Dept of Natural Resources Mines & Energy 2004.
Powerlink Transmission Lines data © Powerlink Queensland 2004.
Proposed Mareeba Bypass Road alignment supplied by Dept of Main Roads.
While every care is taken to ensure the accuracy of this data,
Mareeba Shire Council and the other agencies listed make no representations
or warranties about its accuracy, reliability, completeness, or suitability for any
particular purpose and disclaims all responsibility and all liability (including
without limitation, liability in negligence) for all expenses, losses, damages
(including indirect or consequential damage) and costs which you might incur as
a result of the data being inaccurate or incomplete in any way and for any reason.

Incorporates Planning Scheme Amendment 1 of 2007.
Adopted 20 November 2007.
Commenced 23 November 2007.

Andrew Lewis Smith
A/Chief Executive Officer
Mareeba Shire Council

© Mareeba Shire Council 2004
Cadastral Data © Dept of Natural Resources Mines & Energy 2004.
While every care is taken to ensure the accuracy of this data,
Mareeba Shire Council and the other agencies listed make no representations
or warranties about its accuracy, reliability, completeness, or suitability for any
particular purpose and disclaims all responsibility and all liability (including
without limitation, liability in negligence) for all expenses, losses, damages
(including indirect or consequential damage) and costs which you might incur as
a result of the data being inaccurate or incomplete in any way and for any reason.

LEGEND

- Zones**
- Business
 - Commercial
 - Conservation
 - Future Residential
 - Industrial
 - Myola
 - Noxious Offensive & Hazardous Industry
 - Open Space
 - Residential
 - Rural
 - Rural Residential
 - Village

Preferred Area 5

- Railway Corridor Land
- Road Reserve
- Waterway
- Easement

Refer to Schedule 5 "Special Facilities"
for explanation of "F" codes and
Schedule 6 "Community Infrastructure"
for explanation of "P" codes.

Andrew Lewis Smith
A/Chief Executive Officer
Mareeba Shire Council
Incorporates Planning Scheme Amendment 1
of 2007.
Adopted 20 November 2007.
Commenced 23 November 2007.

MYOLA ZONE
REFER TO MAP No Z7
"KURANDA DISTRICT"

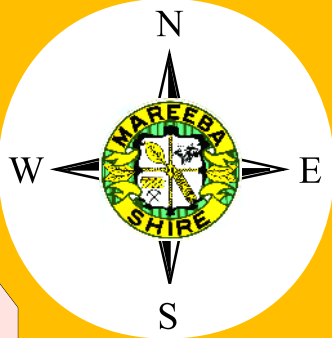

**ZONING PLAN
KURANDA**

MAREEBA SHIRE COUNCIL
11 AUGUST 2004

100 0 100 200 300 Meters



MAP No **Z6**

ZONING PLAN KURANDA DISTRICT

MAREEBA SHIRE COUNCIL
23 SEPTEMBER 2004

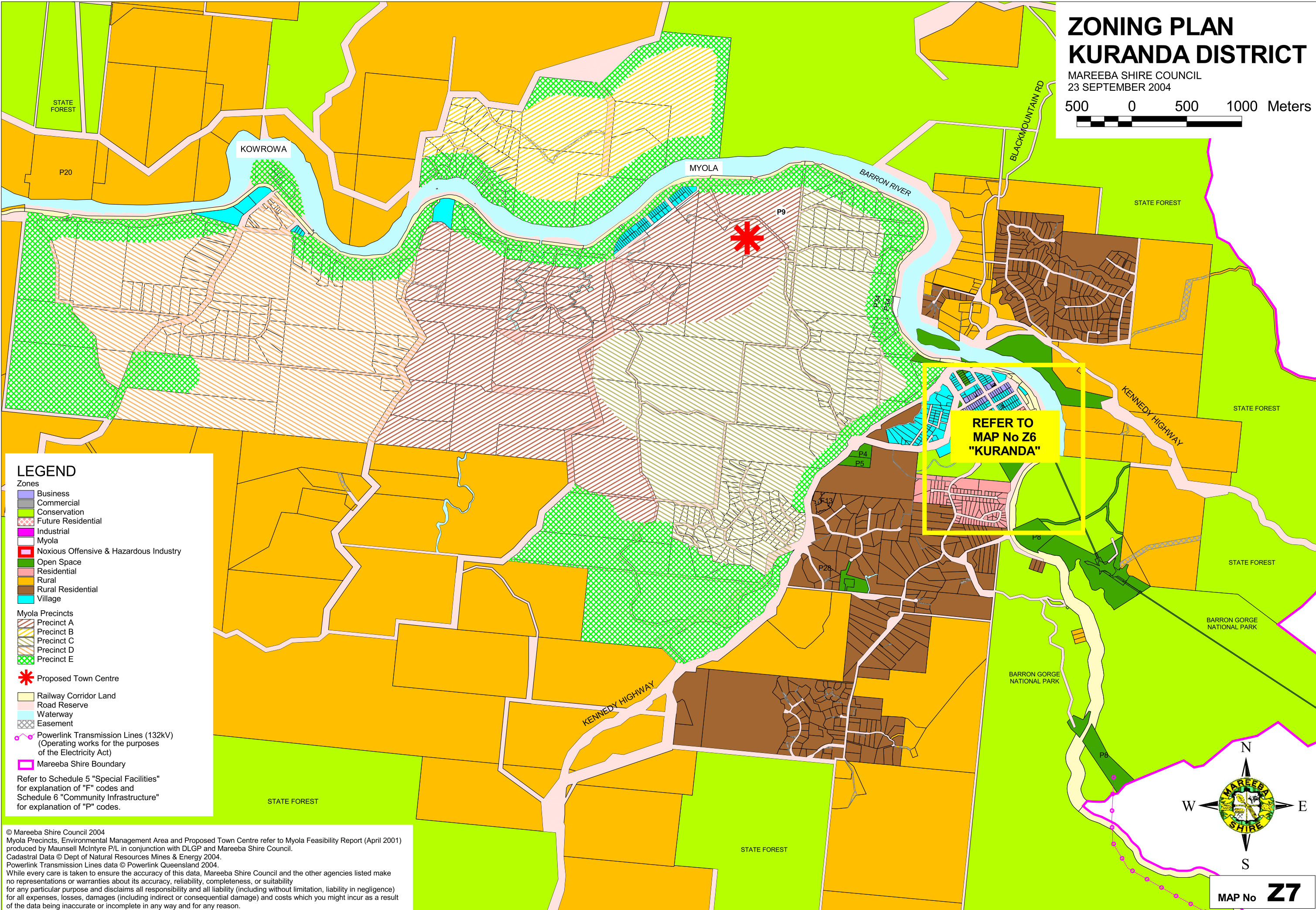

LEGEND

Zones

- Business
- Commercial
- Conservation
- Future Residential
- Industrial
- Myola
- Noxious Offensive & Hazardous Industry
- Open Space
- Residential
- Rural
- Rural Residential
- Village

Myola Precincts

- Precinct A
- Precinct B
- Precinct C
- Precinct D
- Precinct E

- Proposed Town Centre

- Railway Corridor Land
- Road Reserve
- Waterway
- Easement

- Powerlink Transmission Lines (132kV)
(Operating works for the purposes of the Electricity Act)

- Mareeba Shire Boundary

Refer to Schedule 5 "Special Facilities" for explanation of "F" codes and Schedule 6 "Community Infrastructure" for explanation of "P" codes.

© Mareeba Shire Council 2004
Myola Precincts, Environmental Management Area and Proposed Town Centre refer to Myola Feasibility Report (April 2001) produced by Maunsell McIntyre P/L in conjunction with DLGP and Mareeba Shire Council.
Cadastral Data © Dept of Natural Resources Mines & Energy 2004.
Powerlink Transmission Lines data © Powerlink Queensland 2004.
While every care is taken to ensure the accuracy of this data, Mareeba Shire Council and the other agencies listed make no representations or warranties about its accuracy, reliability, completeness, or suitability for any particular purpose and disclaims all responsibility and all liability (including without limitation, liability in negligence) for all expenses, losses, damages (including indirect or consequential damage) and costs which you might incur as a result of the data being inaccurate or incomplete in any way and for any reason.

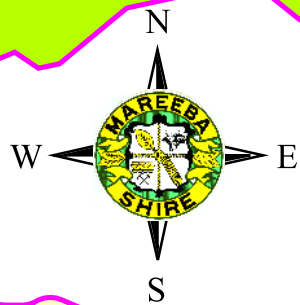

MAP No **Z7**

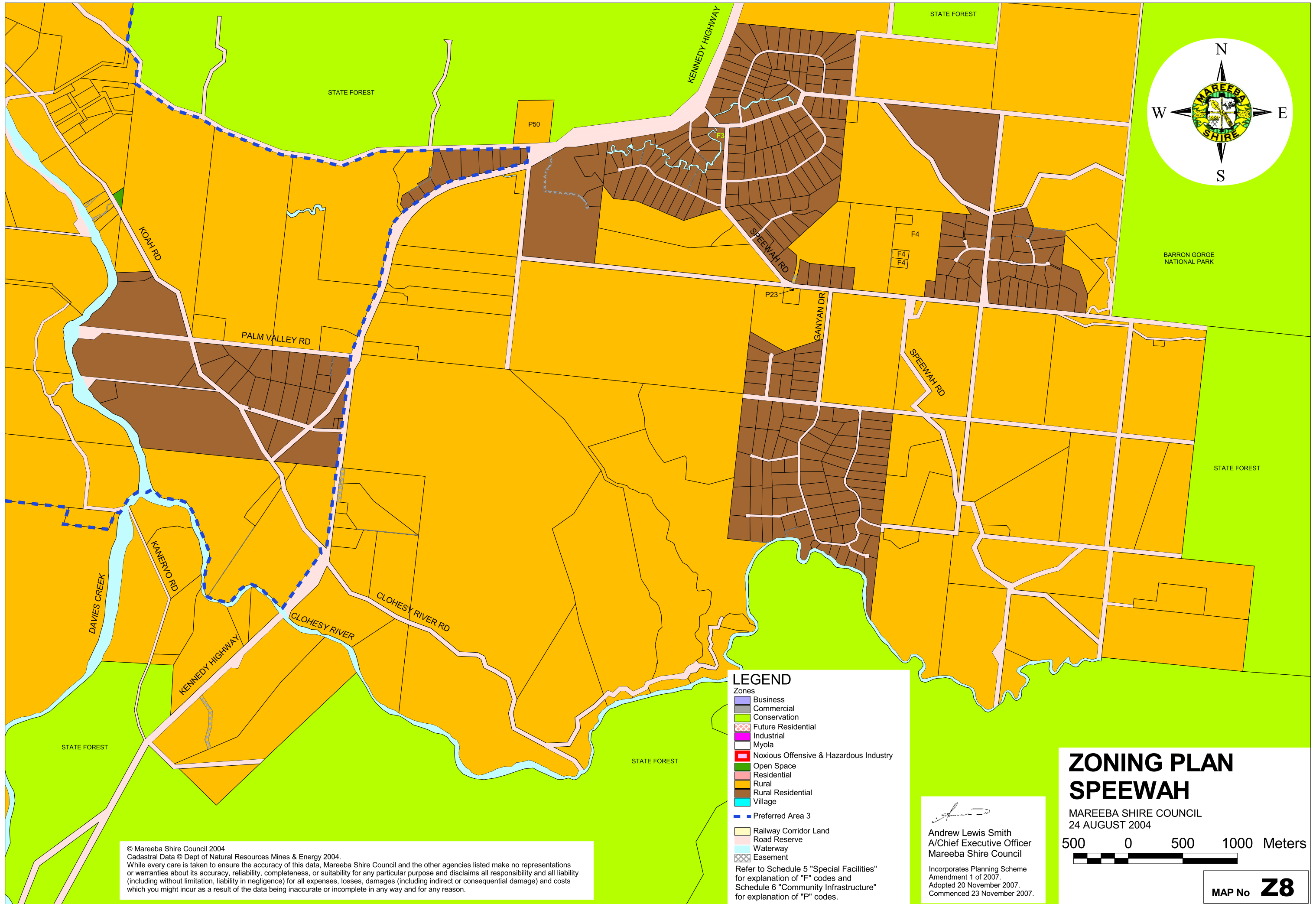

© Mareeba Shire Council 2004
 Cadastral Data © Dept of Natural Resources Mines & Energy 2004.
 While every care is taken to ensure the accuracy of this data, Mareeba Shire Council and the other agencies listed make no representations or warranties about its accuracy, reliability, completeness, or suitability for any particular purpose and disclaims all responsibility and all liability (including without limitation, liability in negligence) for all expenses, losses, damages (including indirect or consequential damage) and costs which you might incur as a result of the data being inaccurate or incomplete in any way and for any reason.

© Mareeba Shire Council 2004
Cadastral Data © Dept of Natural Resources Mines & Energy 2004.
While every care is taken to ensure the accuracy of this data, Mareeba Shire Council and the other agencies listed make no representations or warranties about its accuracy, reliability, completeness, or suitability for any particular purpose and disclaims all responsibility and all liability (including without limitation, liability in negligence) for all expenses, losses, damages (including indirect or consequential damage) and costs which you might incur as a result of the data being inaccurate or incomplete in any way and for any reason.

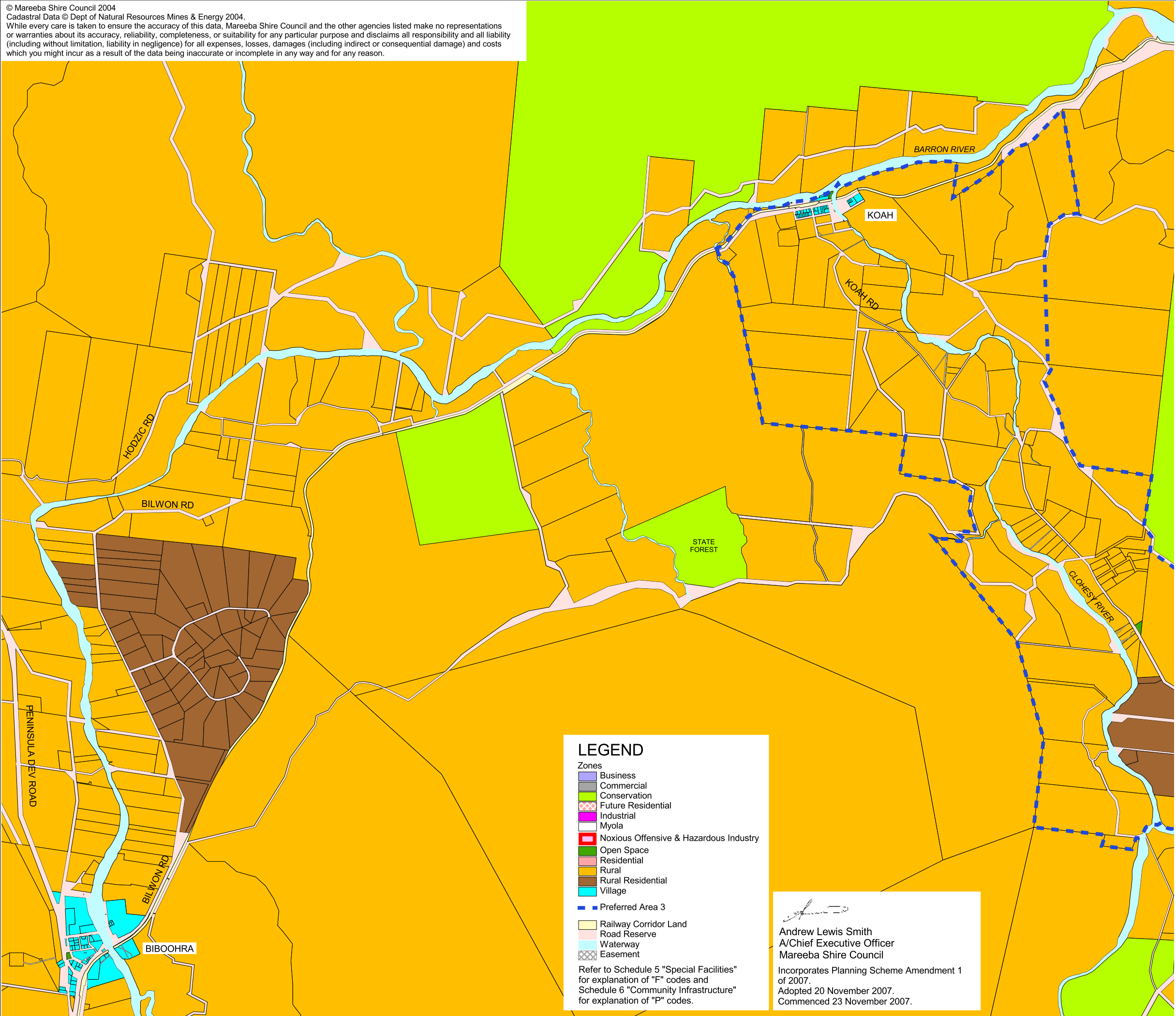

LEGEND

Zones

- Business
- Commercial
- Conservation
- Future Residential
- Industrial
- Myola
- Noxious Offensive & Hazardous Industry
- Open Space
- Residential
- Rural
- Rural Residential
- Village
- Preferred Area 3

Refer to Schedule 5 "Special Facilities" for explanation of "F" codes and Schedule 6 "Community Infrastructure" for explanation of "P" codes.

Andrew Lewis Smith
A/Chief Executive Officer
Mareeba Shire Council
Incorporates Planning Scheme Amendment 1 of 2007.
Adopted 20 November 2007.
Commenced 23 November 2007.

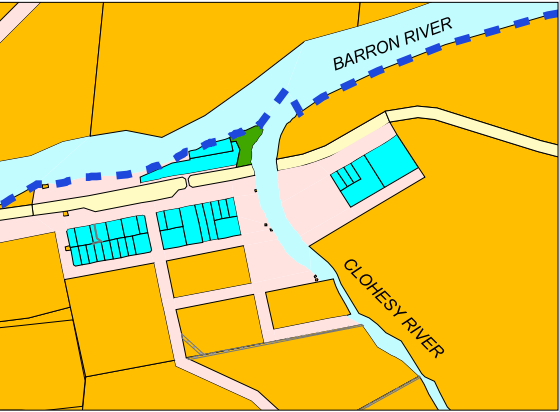

INSET - KOAH TOWNSHIP



INSET - BIBOOHRA TOWNSHIP

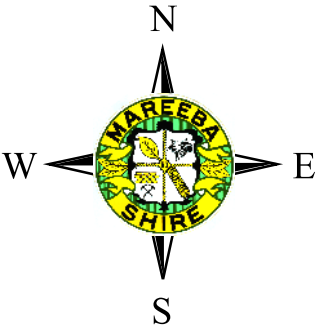

ZONING PLAN BIBOOHRA - KOAH

MAREEBA SHIRE COUNCIL
6 OCTOBER 2004



MAP No **Z9**

Andrew Lewis Smith
A/Chief Executive Officer
Mareeba Shire Council
Incorporates Planning Scheme
Amendment 1 of 2007.
Adopted 20 November 2007.
Commenced 23 November 2007.

Zones

- Business
- Commercial
- Conservation
- Future Residential
- Industrial
- Myola
- Noxious Offensive & Hazardous Industry
- Open Space
- Residential
- Rural
- Rural Residential
- Village
- Preferred Area 2
- Preferred Area 3
- Railway Corridor Land
- Road Reserve
- Waterway
- Easement
- Mareeba Shire Boundary

STATE FOREST

STATE FOREST

STATE FOREST

FLAGGY CREE

BLACKMOUNTAIN RD

STATE FOREST

STATE FOREST

ZONING PLAN MONA MONA

MAREEBA SHIRE COUNCIL
23 SEPTEMBER 2004

1000 0 1000 2000 3000 Meters

MAP No **Z10**

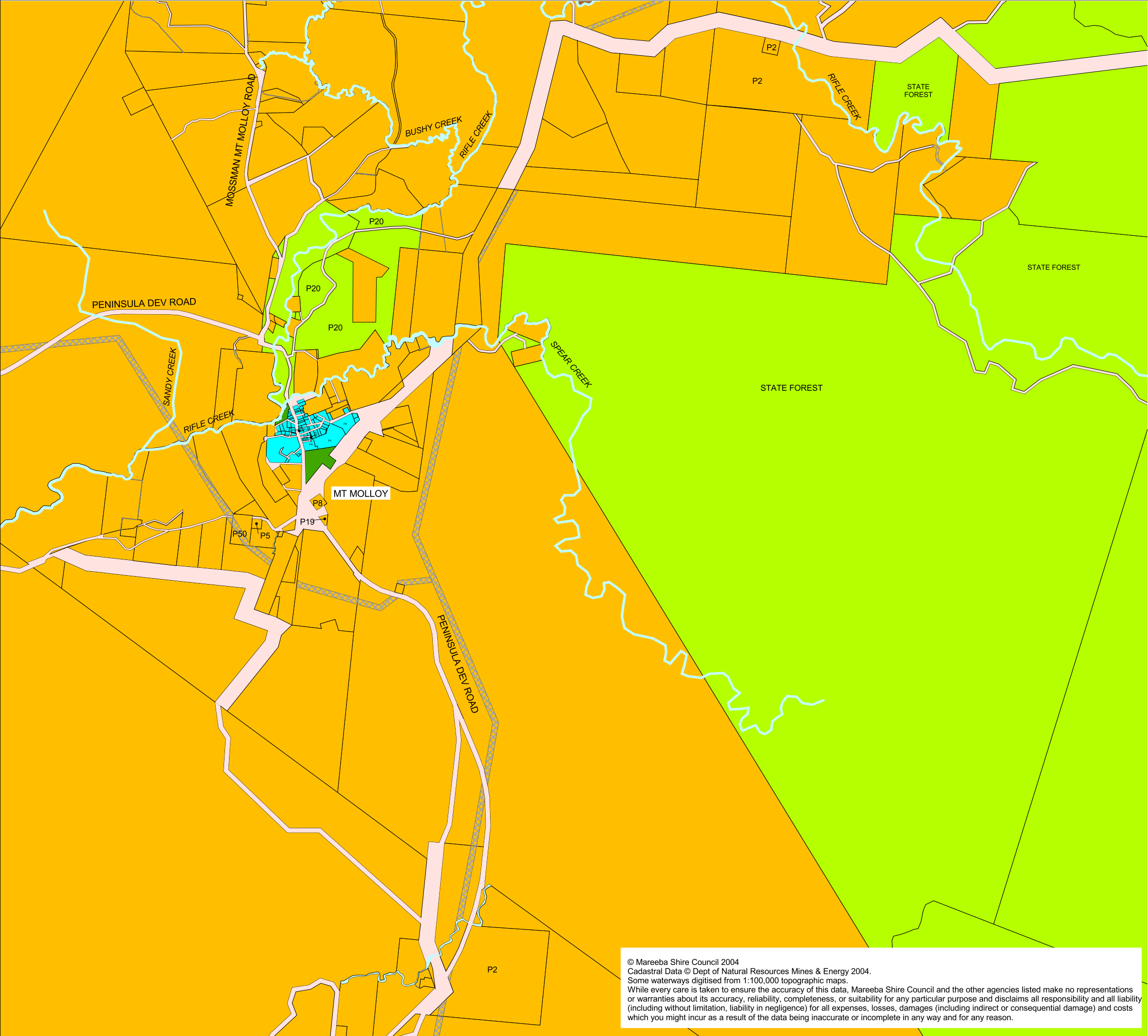

© Mareeba Shire Council 2004
Cadastral Data © Dept of Natural Resources Mines & Energy 2004.
Some waterways digitised from 1:100,000 topographic maps.
While every care is taken to ensure the accuracy of this data, Mareeba Shire Council and the other agencies listed make no representations or warranties about its accuracy, reliability, completeness, or suitability for any particular purpose and disclaims all responsibility and all liability (including without limitation, liability in negligence) for all expenses, losses, damages (including indirect or consequential damage) and costs which you might incur as a result of the data being inaccurate or incomplete in any way and for any reason.

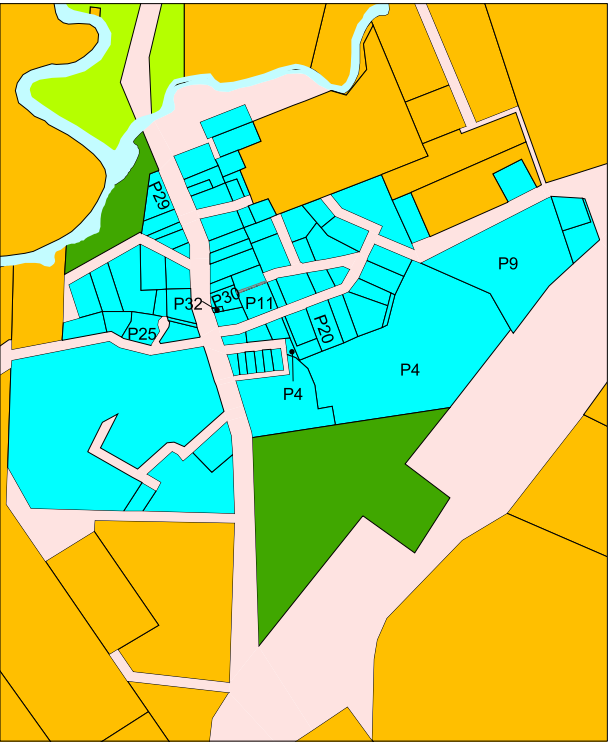

INSET - MT MOLLOY TOWNSHIP

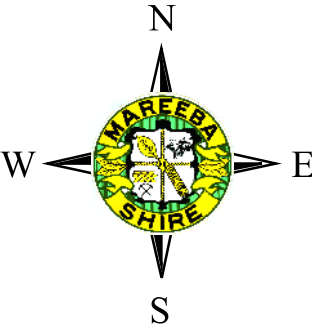

LEGEND

- Zones
- Business
 - Commercial
 - Conservation
 - Future Residential
 - Industrial
 - Myola
 - Noxious Offensive & Hazardous Industry
 - Open Space
 - Residential
 - Rural
 - Rural Residential
 - Village
- Railway Corridor Land
Road Reserve
Waterway
Easement

Refer to Schedule 5 "Special Facilities" for explanation of "F" codes and Schedule 6 "Community Infrastructure" for explanation of "P" codes.

Incorporates Planning Scheme Amendment 1 of 2007.
Adopted 20 November 2007.
Commenced 23 November 2007.

Andrew Lewis Smith
A/Chief Executive Officer
Mareeba Shire Council

ZONING PLAN
MT MOLLOY

MAREEBA SHIRE COUNCIL
24 AUGUST 2004



MAP No **Z11**

© Mareeba Shire Council 2004
Cadastral Data © Dept of Natural Resources Mines & Energy 2004.
Some waterways digitised from 1:100,000 topographic maps.
While every care is taken to ensure the accuracy of this data, Mareeba Shire Council and the other agencies listed make no representations or warranties about its accuracy, reliability, completeness, or suitability for any particular purpose and disclaims all responsibility and all liability (including without limitation, liability in negligence) for all expenses, losses, damages (including indirect or consequential damage) and costs which you might incur as a result of the data being inaccurate or incomplete in any way and for any reason.



Andrew Lewis Smith
A/Chief Executive Officer
Mareeba Shire Council
Incorporates Planning Scheme Amendment 1 of 2007.
Adopted 20 November 2007.
Commenced 23 November 2007.

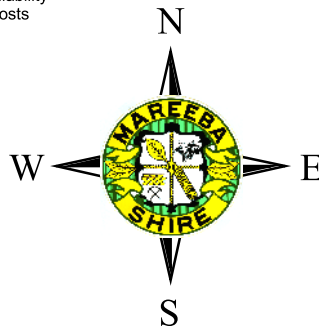

ZONING PLAN JULATTEN

MAREEBA SHIRE COUNCIL
24 AUGUST 2004



LEGEND

- Zones
- Business
 - Commercial
 - Conservation
 - Future Residential
 - Industrial
 - Myola
 - Noxious Offensive & Hazardous Industry
 - Open Space
 - Residential
 - Rural
 - Rural Residential
 - Village
- Railway Corridor Land
Road Reserve
Waterway
Easement
- Mareeba Shire Boundary

Refer to Schedule 5 "Special Facilities" for explanation of "F" codes and Schedule 6 "Community Infrastructure" for explanation of "P" codes.

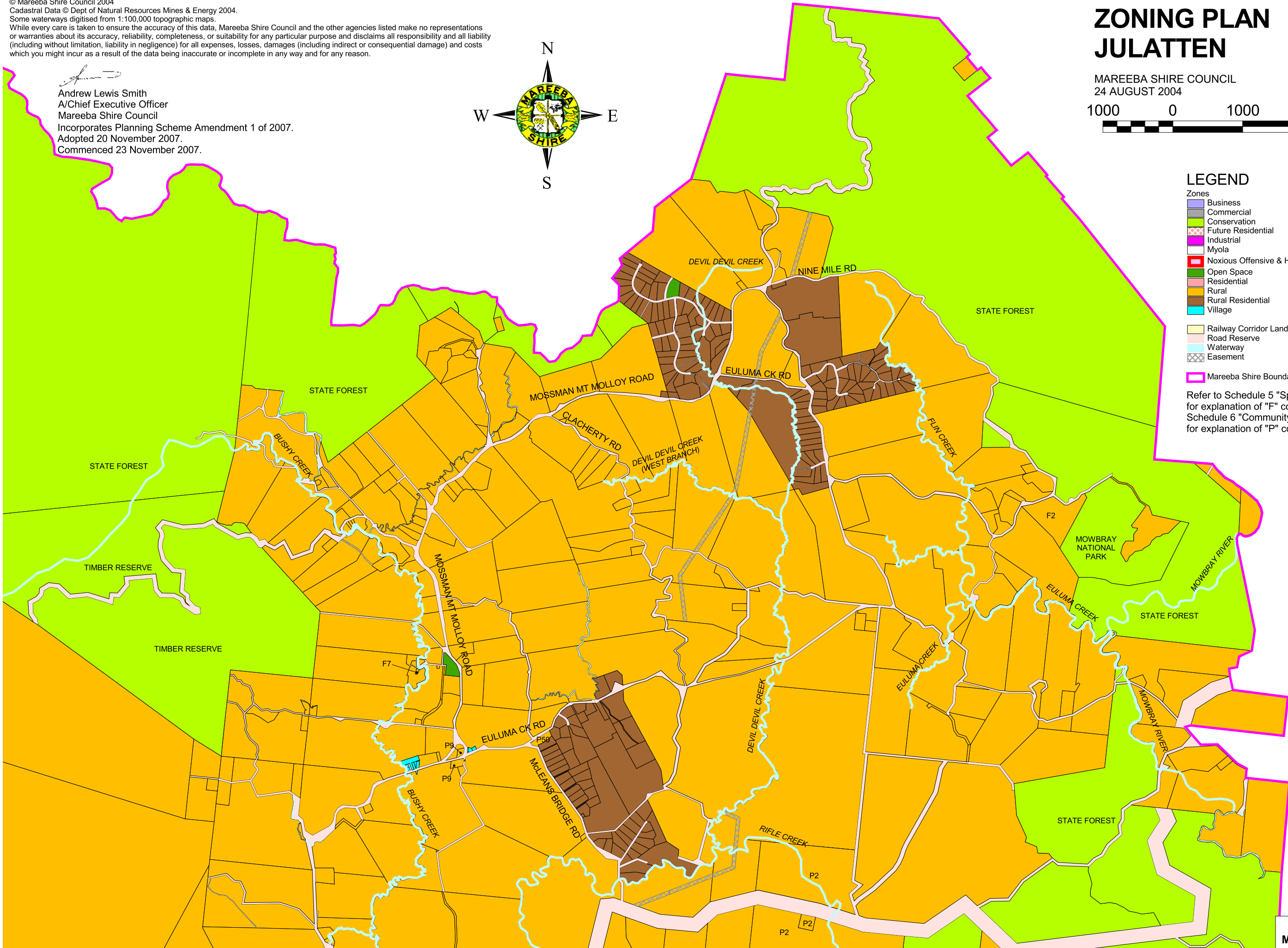

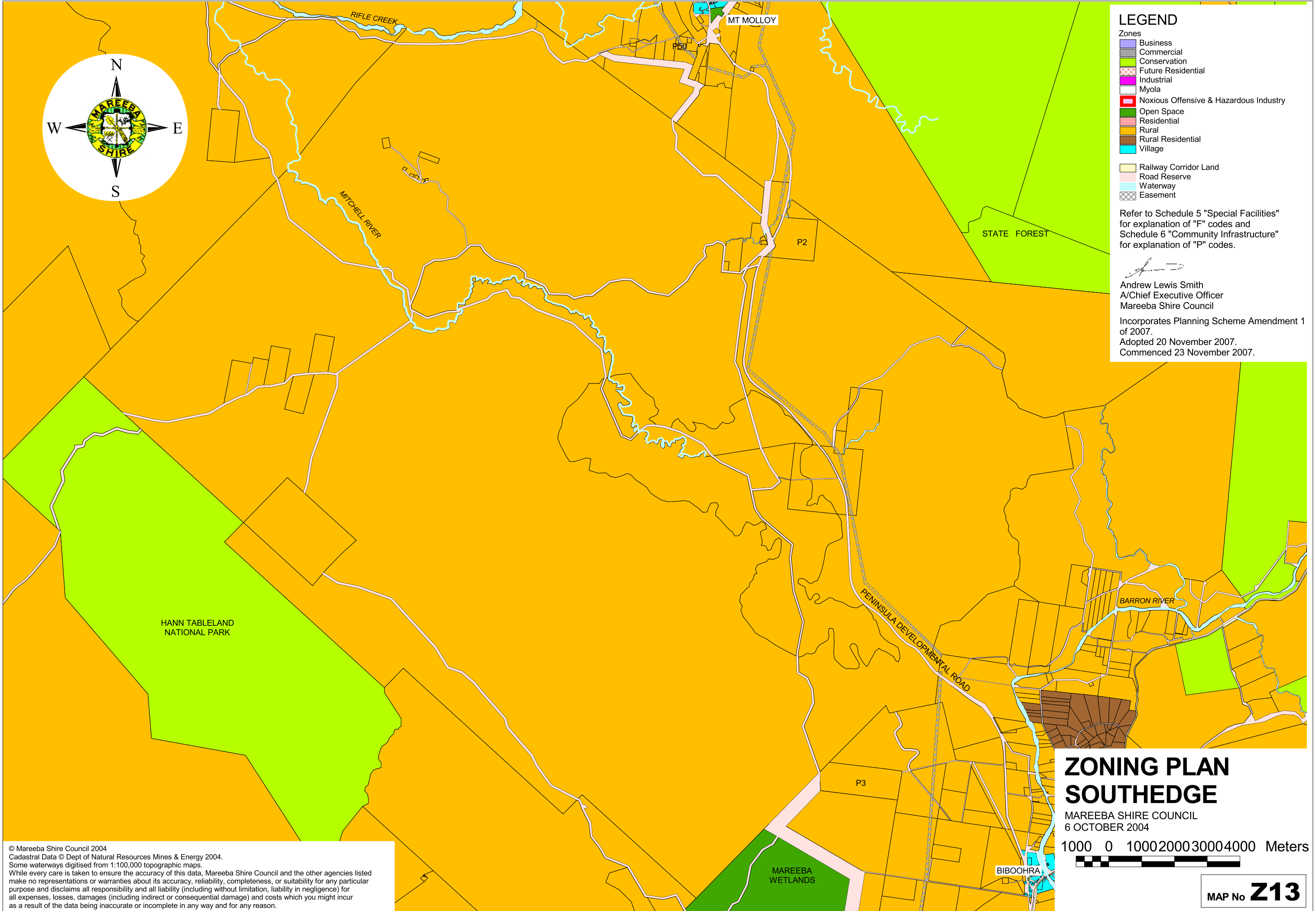

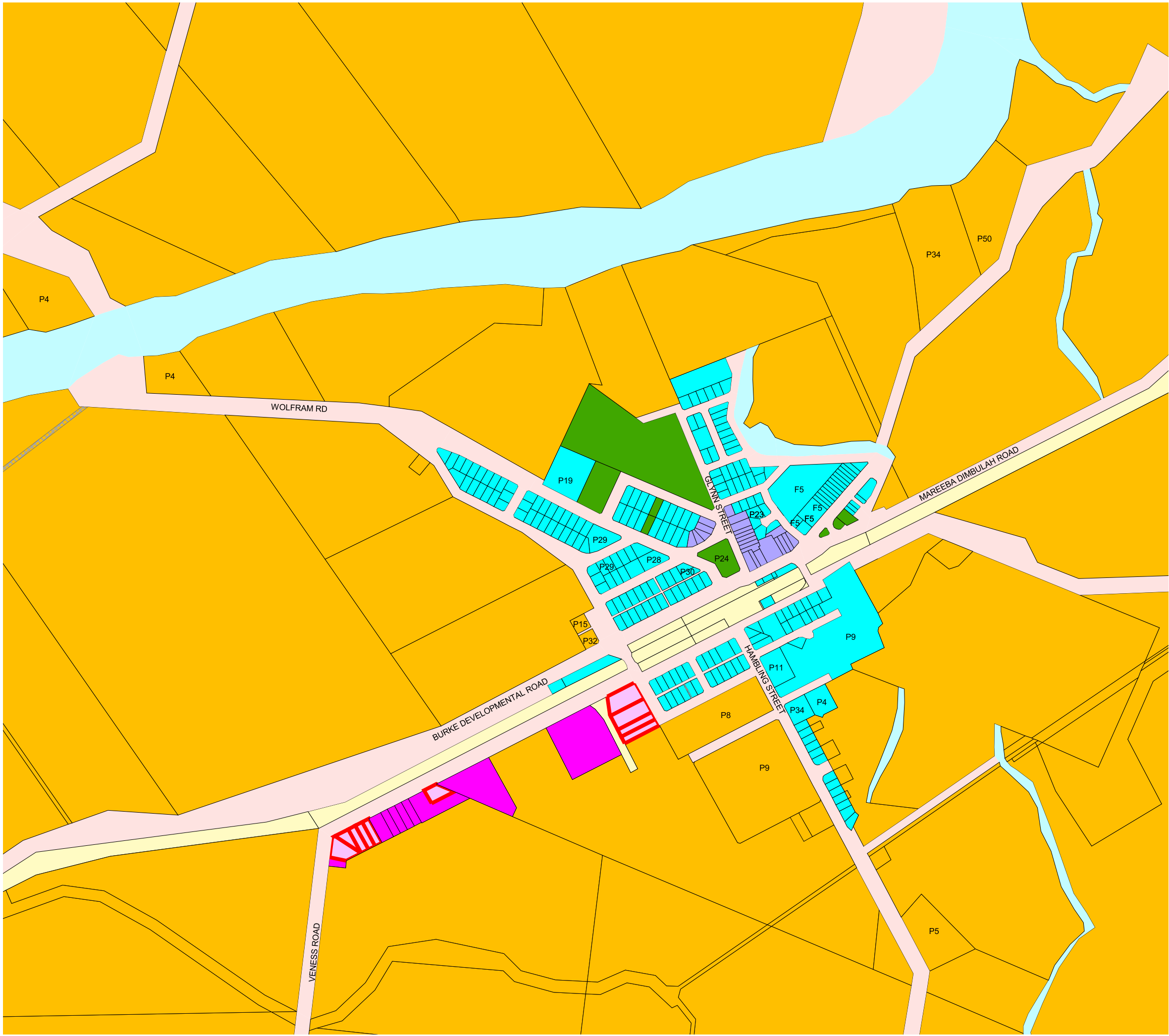

© Mareeba Shire Council 2004
Cadastral Data © Dept of Natural Resources Mines & Energy 2004.
While every care is taken to ensure the accuracy of this data,
Mareeba Shire Council and the other agencies listed make no representations
or warranties about its accuracy, reliability, completeness, or suitability for any
particular purpose and disclaims all responsibility and all liability (including
without limitation, liability in negligence) for all expenses, losses, damages
(including indirect or consequential damage) and costs which you might incur as
a result of the data being inaccurate or incomplete in any way and for any reason.

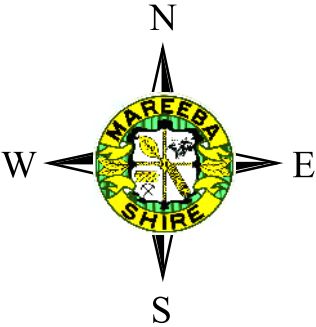

LEGEND

- Zones
- Business
 - Commercial
 - Conservation
 - Future Residential
 - Industrial
 - Myola
 - Noxious Offensive & Hazardous Industry
 - Open Space
 - Residential
 - Rural
 - Rural Residential
 - Village
- Railway Corridor Land
Road Reserve
Waterway
Easement

Refer to Schedule 5 "Special Facilities"
for explanation of "F" codes and
Schedule 6 "Community Infrastructure"
for explanation of "P" codes.

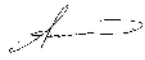

Andrew Lewis Smith
A/Chief Executive Officer
Mareeba Shire Council
Incorporates Planning Scheme Amendment 1
of 2007.
Adopted 20 November 2007.
Commenced 23 November 2007.

ZONING PLAN
DIMBULAH

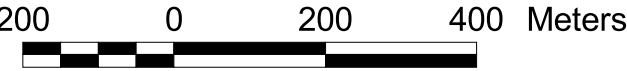
MAREEBA SHIRE COUNCIL
24 AUGUST 2004

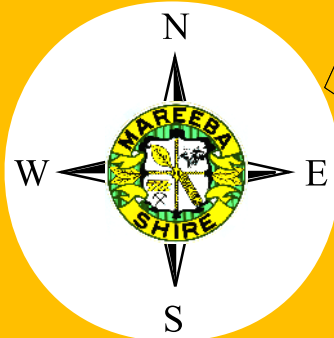
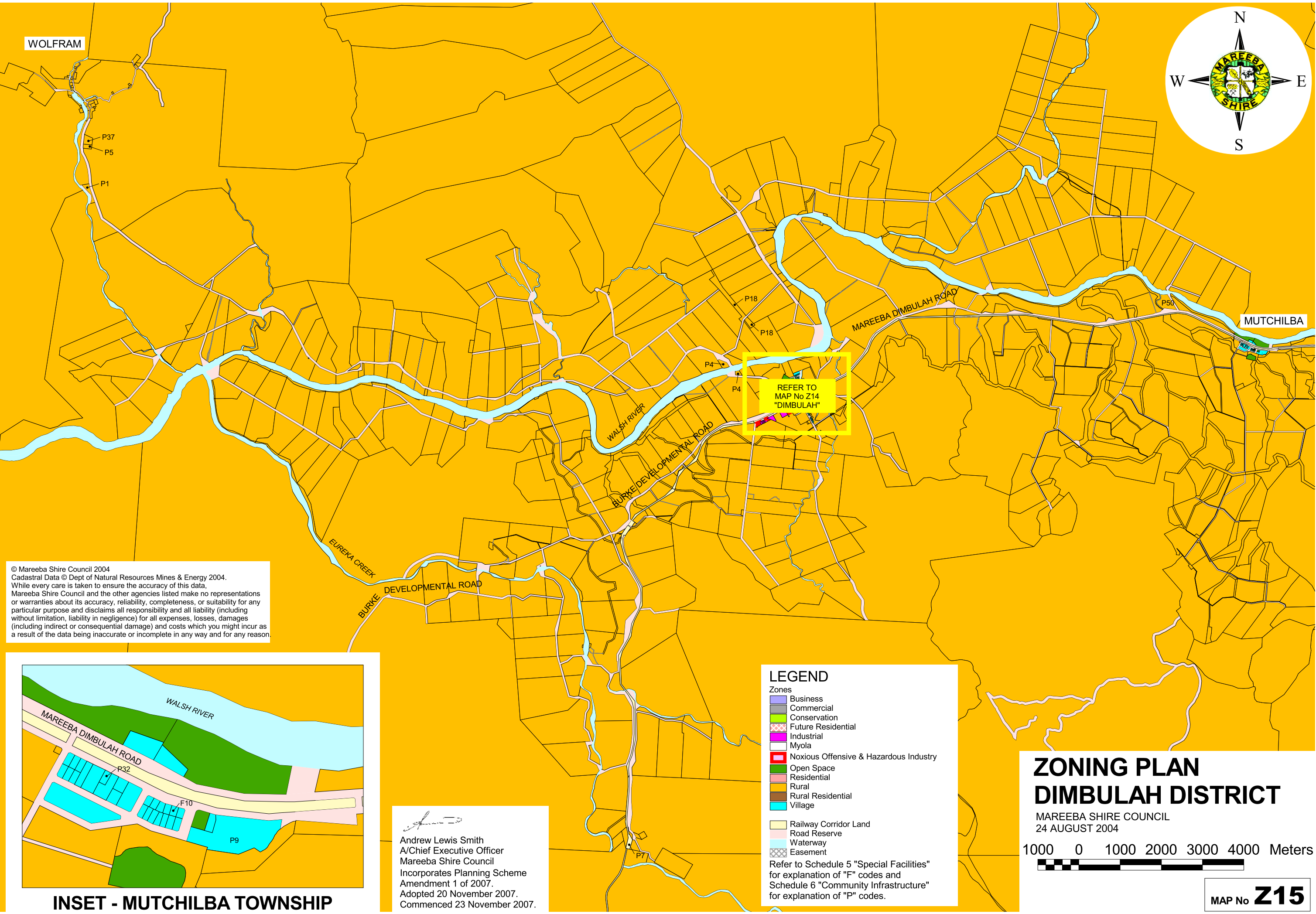

MAP No **Z14**



© Mareeba Shire Council 2004
Cadastral Data © Dept of Natural Resources Mines & Energy 2004.
While every care is taken to ensure the accuracy of this data,
Mareeba Shire Council and the other agencies listed make no representations
or warranties about its accuracy, reliability, completeness, or suitability for any
particular purpose and disclaims all responsibility and all liability (including
without limitation, liability in negligence) for all expenses, losses, damages
(including indirect or consequential damage) and costs which you might incur as
a result of the data being inaccurate or incomplete in any way and for any reason.

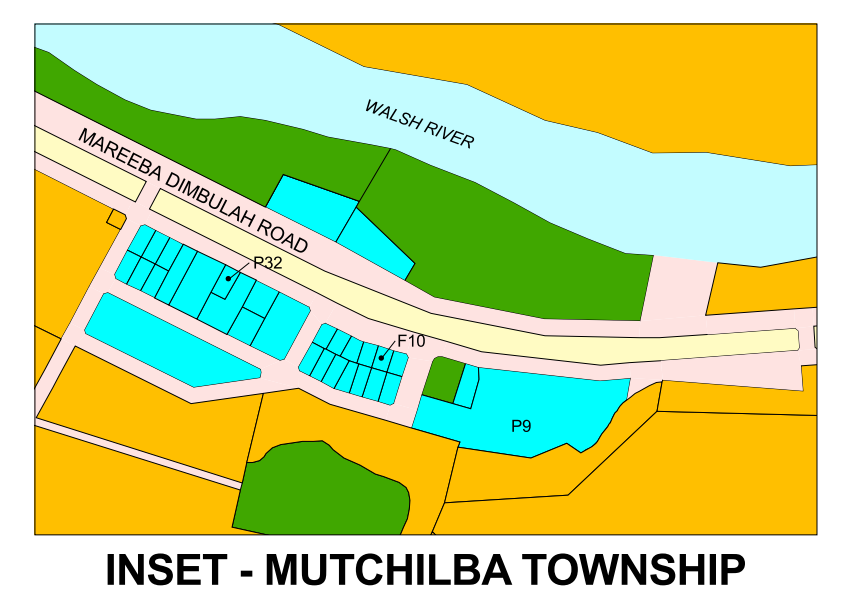

INSET - MUTCHILBA TOWNSHIP

Andrew Lewis Smith
A/Chief Executive Officer
Mareeba Shire Council
Incorporates Planning Scheme
Amendment 1 of 2007.
Adopted 20 November 2007.
Commenced 23 November 2007.

LEGEND

Zones

- Business
- Commercial
- Conservation
- Future Residential
- Industrial
- Myola
- Noxious Offensive & Hazardous Industry
- Open Space
- Residential
- Rural
- Rural Residential
- Village

Railway Corridor Land
Road Reserve
Waterway
Easement

Refer to Schedule 5 "Special Facilities"
for explanation of "F" codes and
Schedule 6 "Community Infrastructure"
for explanation of "P" codes.

ZONING PLAN DIMBULAH DISTRICT

MAREEBA SHIRE COUNCIL
24 AUGUST 2004



MAP No **Z15**

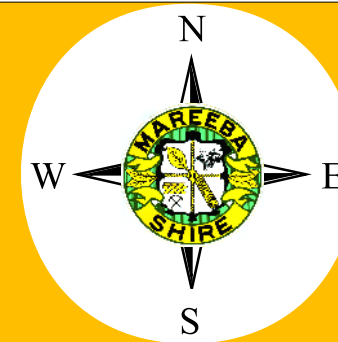

LEGEND

- Zones
- Business
 - Commercial
 - Conservation
 - Future Residential
 - Industrial
 - Myola
 - Noxious Offensive & Hazardous Industry
 - Open Space
 - Residential
 - Rural
 - Rural Residential
 - Village
- Railway Corridor Land
Road Reserve
Waterway
Easement

Refer to Schedule 5 "Special Facilities" for explanation of "F" codes and Schedule 6 "Community Infrastructure" for explanation of "P" codes.

Andrew Lewis Smith
A/Chief Executive Officer
Mareeba Shire Council
Incorporates Planning Scheme
Amendment 1 of 2007.
Adopted 20 November 2007.
Commenced 23 November 2007.

ZONING PLAN CHILLAGOE

MAREEBA SHIRE COUNCIL
24 AUGUST 2004

200 0 200 400 Meters

MAP No **Z16**

© Mareeba Shire Council 2004
Cadastral Data © Dept of Natural Resources Mines & Energy 2004.
While every care is taken to ensure the accuracy of this data, Mareeba Shire Council and the other agencies listed make no representations or warranties about its accuracy, reliability, completeness, or suitability for any particular purpose and disclaims all responsibility and all liability (including without limitation, liability in negligence) for all expenses, losses, damages (including indirect or consequential damage) and costs which you might incur as a result of the data being inaccurate or incomplete in any way and for any reason.

© Mareeba Shire Council 2004
Cadastral Data © Dept of Natural Resources Mines & Energy 2004.
While every care is taken to ensure the accuracy of this data, Mareeba Shire Council and the other agencies listed make no representations or warranties about its accuracy, reliability, completeness, or suitability for any particular purpose and disclaims all responsibility and all liability (including without limitation, liability in negligence) for all expenses, losses, damages (including indirect or consequential damage) and costs which you might incur as a result of the data being inaccurate or incomplete in any way and for any reason.

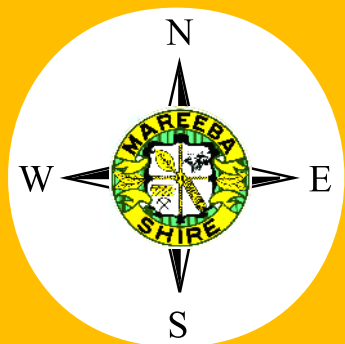

LEGEND

Zones

- Business
- Commercial
- Conservation
- Future Residential
- Industrial
- Myola
- Noxious Offensive & Hazardous Industry
- Open Space
- Residential
- Rural
- Rural Residential
- Village

- Railway Corridor Land
- Road Reserve
- Waterway
- Easement

Refer to Schedule 5 "Special Facilities" for explanation of "F" codes and Schedule 6 "Community Infrastructure" for explanation of "P" codes.

[Signature]

Andrew Lewis Smith
A/Chief Executive Officer
Mareeba Shire Council

Incorporates Planning Scheme
Amendment 1 of 2007.
Adopted 20 November 2007.
Commenced 23 November 2007.

ZONING PLAN CHILLAGOE DISTRICT

MAREEBA SHIRE COUNCIL
11 AUGUST 2004

1000 0 1000 2000 3000 4000 Meters



MAP No **Z17**

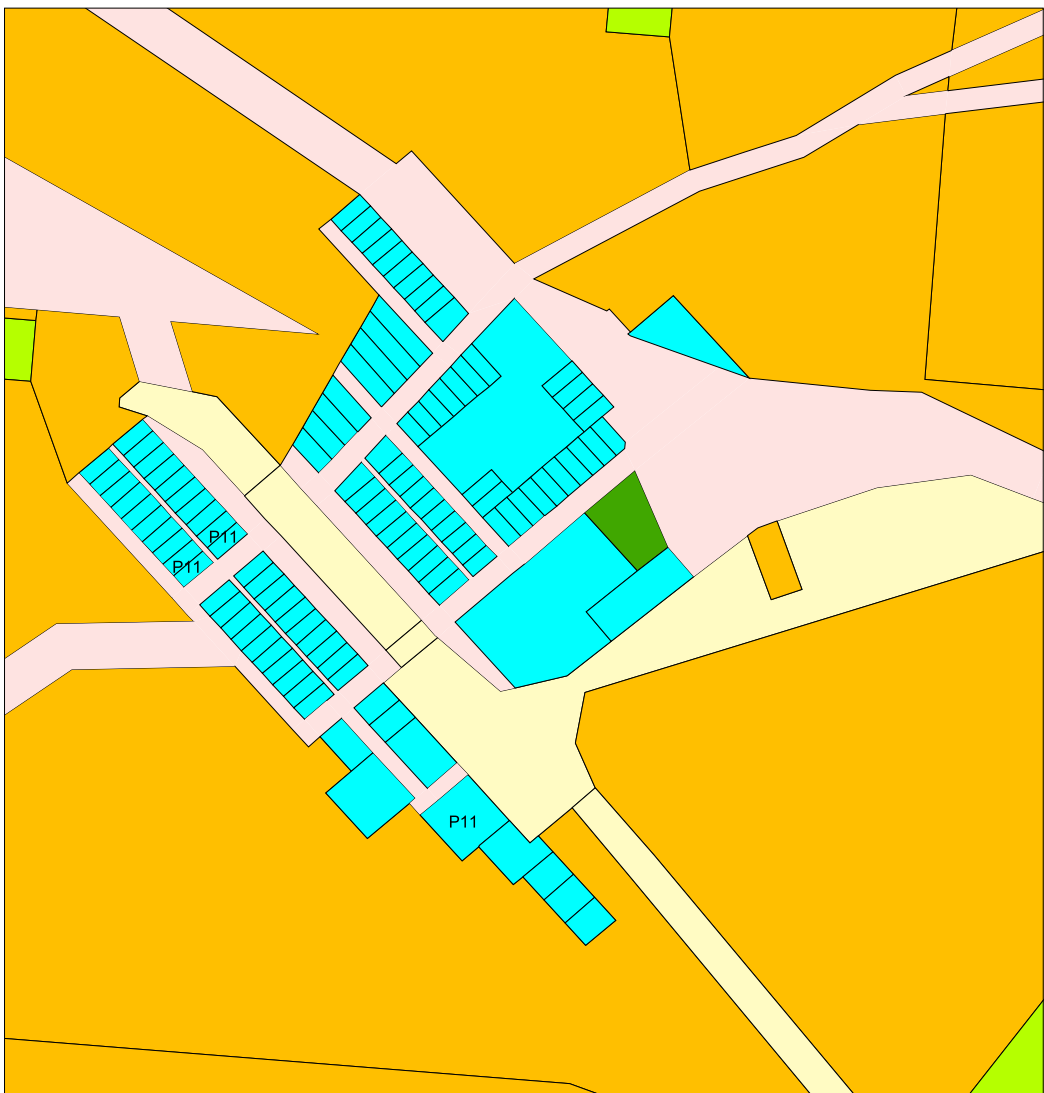

INSET - MUNGANA TOWNSHIP

MUNGANA

BURKE DEVELOPMENTAL ROAD

REFER TO
MAP No Z16
"CHILLAGOE"

BURKE DEVELOPMENTAL ROAD

P3

P1

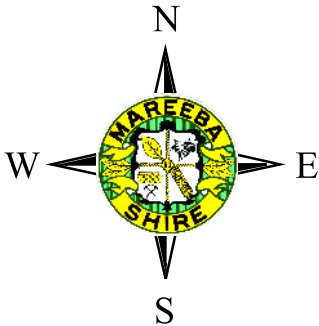
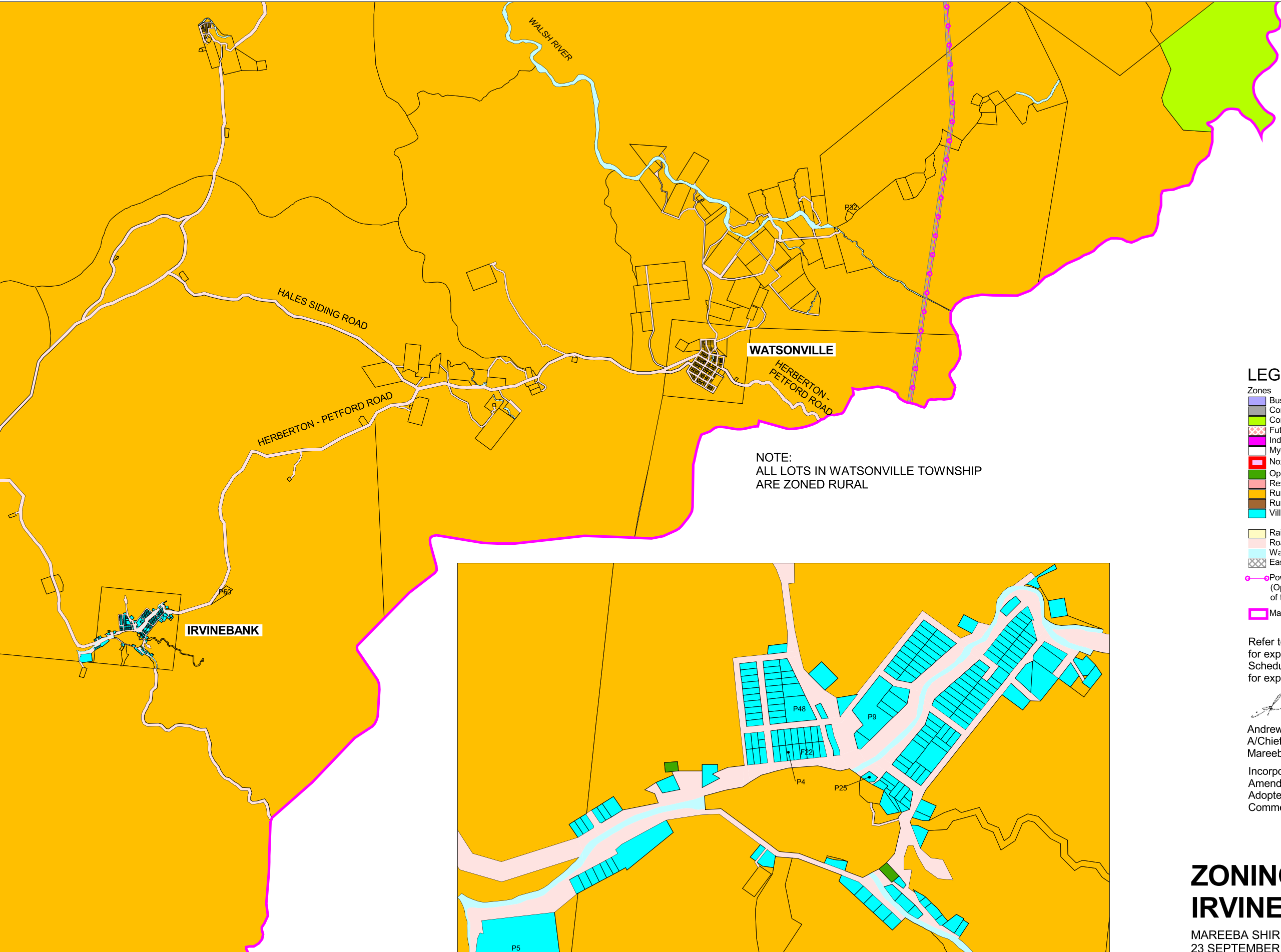

LEGEND

- Zones
- Business
 - Commercial
 - Conservation
 - Future Residential
 - Industrial
 - Myola
 - Noxious Offensive & Hazardous Industry
 - Open Space
 - Residential
 - Rural
 - Rural Residential
 - Village
- Railway Corridor Land
- Road Reserve
- Waterway
- Easement
- Powerlink Transmission Lines (132kV)
(Operating works for the purposes of the Electricity Act)
- Mareeba Shire Boundary

Refer to Schedule 5 "Special Facilities" for explanation of "F" codes and Schedule 6 "Community Infrastructure" for explanation of "P" codes.

Andrew Lewis Smith
A/Chief Executive Officer
Mareeba Shire Council

Incorporates Planning Scheme
Amendment 1 of 2007.
Adopted 20 November 2007.
Commenced 23 November 2007.

ZONING PLAN IRVINEBANK DISTRICT

MAREEBA SHIRE COUNCIL
23 SEPTEMBER 2004



MAP No **Z18**

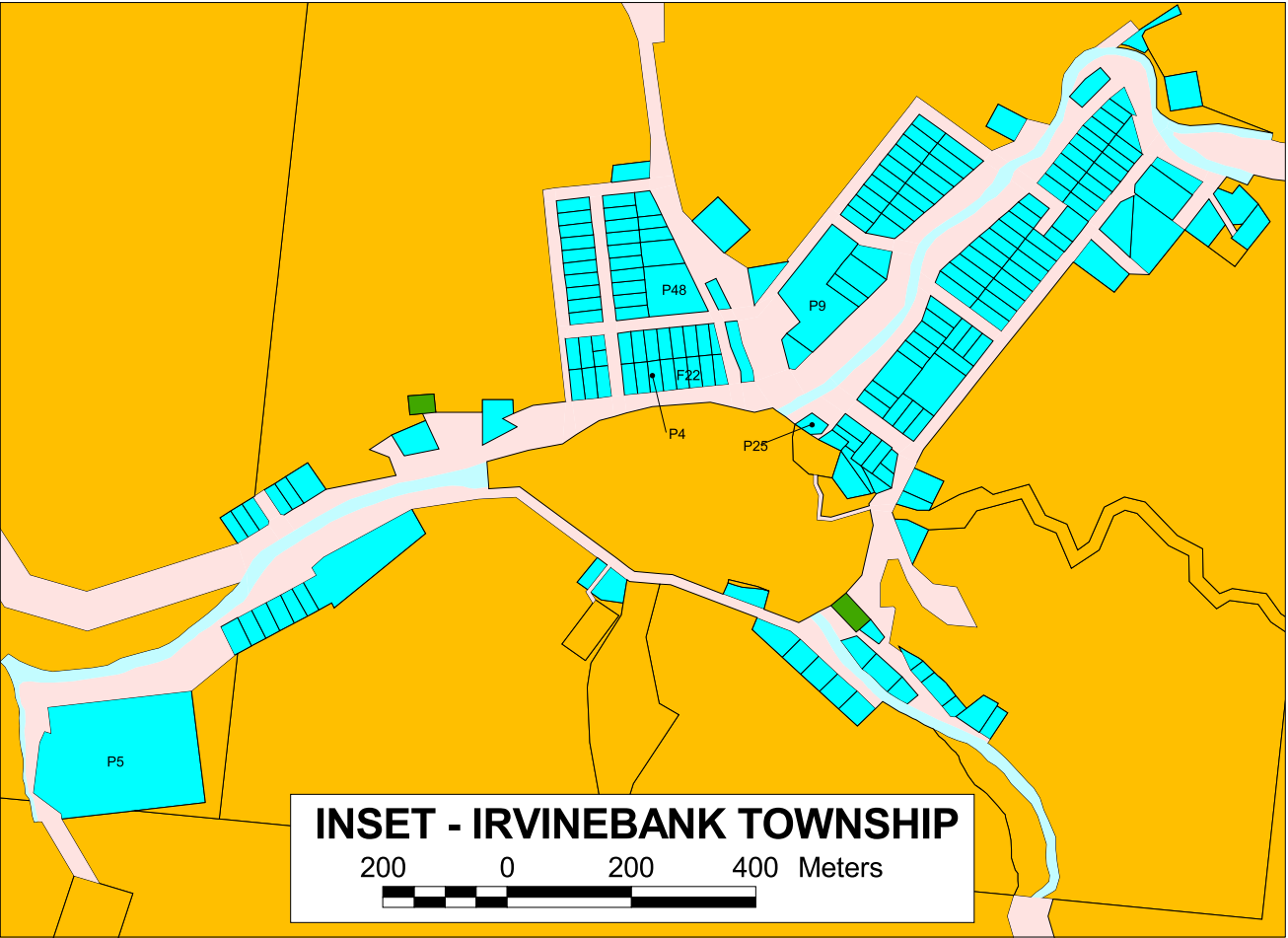

INSET - IRVINEBANK TOWNSHIP



© Mareeba Shire Council 2004
Cadastral Data © Dept of Natural Resources Mines & Energy 2004.
Powerlink Transmission Lines data © Powerlink Queensland 2004.
While every care is taken to ensure the accuracy of this data,
Mareeba Shire Council and the other agencies listed make no representations
or warranties about its accuracy, reliability, completeness, or suitability for any
particular purpose and disclaims all responsibility and all liability (including
without limitation, liability in negligence) for all expenses, losses, damages
(including indirect or consequential damage) and costs which you might incur as
a result of the data being inaccurate or incomplete in any way and for any reason.