

© Mareeba Shire Council 2003  
© The State of Queensland (Department of Natural Resources & Mines, Queensland Transport) 2003  
While every care is taken to ensure the accuracy of this data, Mareeba Shire Council and the other agencies listed make no representations or warranties about its accuracy, reliability, completeness, or suitability for any particular purpose and disclaims all responsibility and all liability (including without limitation, liability in negligence) for all expenses, losses, damages (including indirect or consequential damage) and costs which you might incur as a result of the data being inaccurate or incomplete in any way and for any reason.  
Main Roads Marked Routes and Specified Areas data from Queensland Transport. Correct as at 21.05.2003  
Mass Concession Scheme road use data from Mossman and Tableland mills. correct as at 25.07.2002

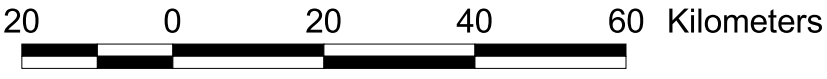

MUNGANA TO MAREEBA (BURKE DEVELOPMENTAL RD/ MAREEBA - DIMBULAH RD) IS CURRENTLY UNDER CONSIDERATION TO ALLOW TYPE 2 ROAD TRAINS.

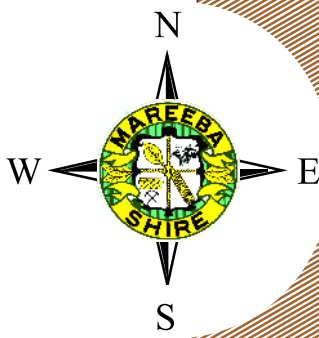
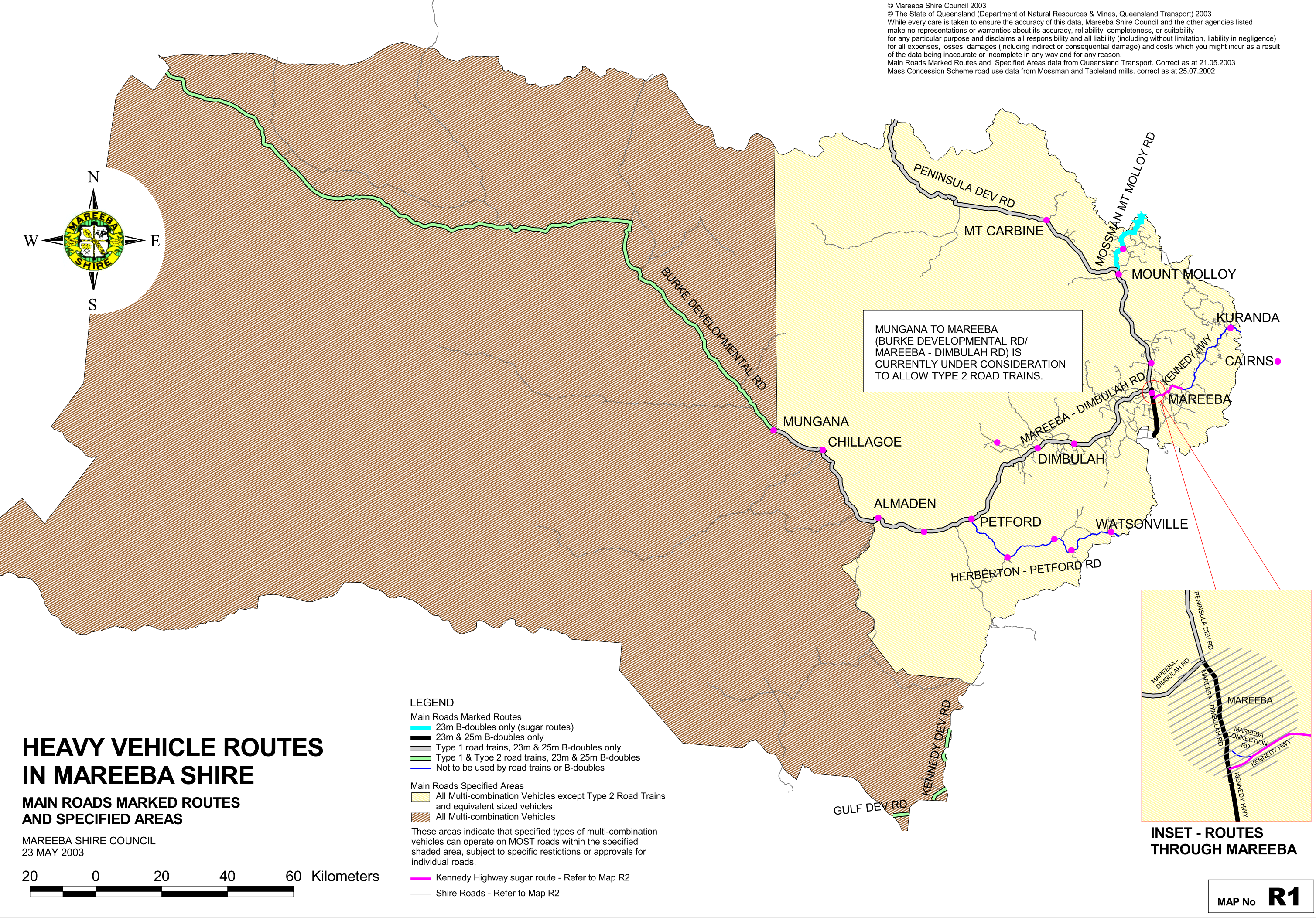
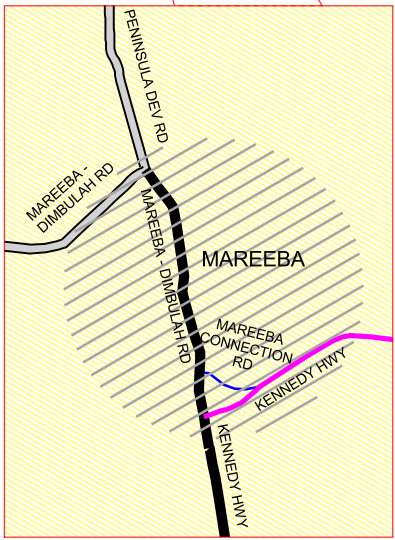

LEGEND

Roads used by sugar trucks under the  
Self Regulated Mass Concession Scheme  
Kennedy Highway  
Section from Mareeba - Dimbulah Rd to Kay Rd ONLY  
(Tableland and Mossman Mills)

Shire Roads  
Mossman Mill  
Tableland Mill  
Tableland & Mossman Mills

Other shire roads

Main Roads Marked Routes - Refer to map R2  
23m B-doubles only (sugar routes)  
23m & 25m B-doubles only  
Type 1 road trains, 23m & 25m B-doubles only  
Type 1 & Type 2 road trains, 23m & 25m B-doubles  
Not to be used by road trains or B-doubles

Mareeba Shire Boundary

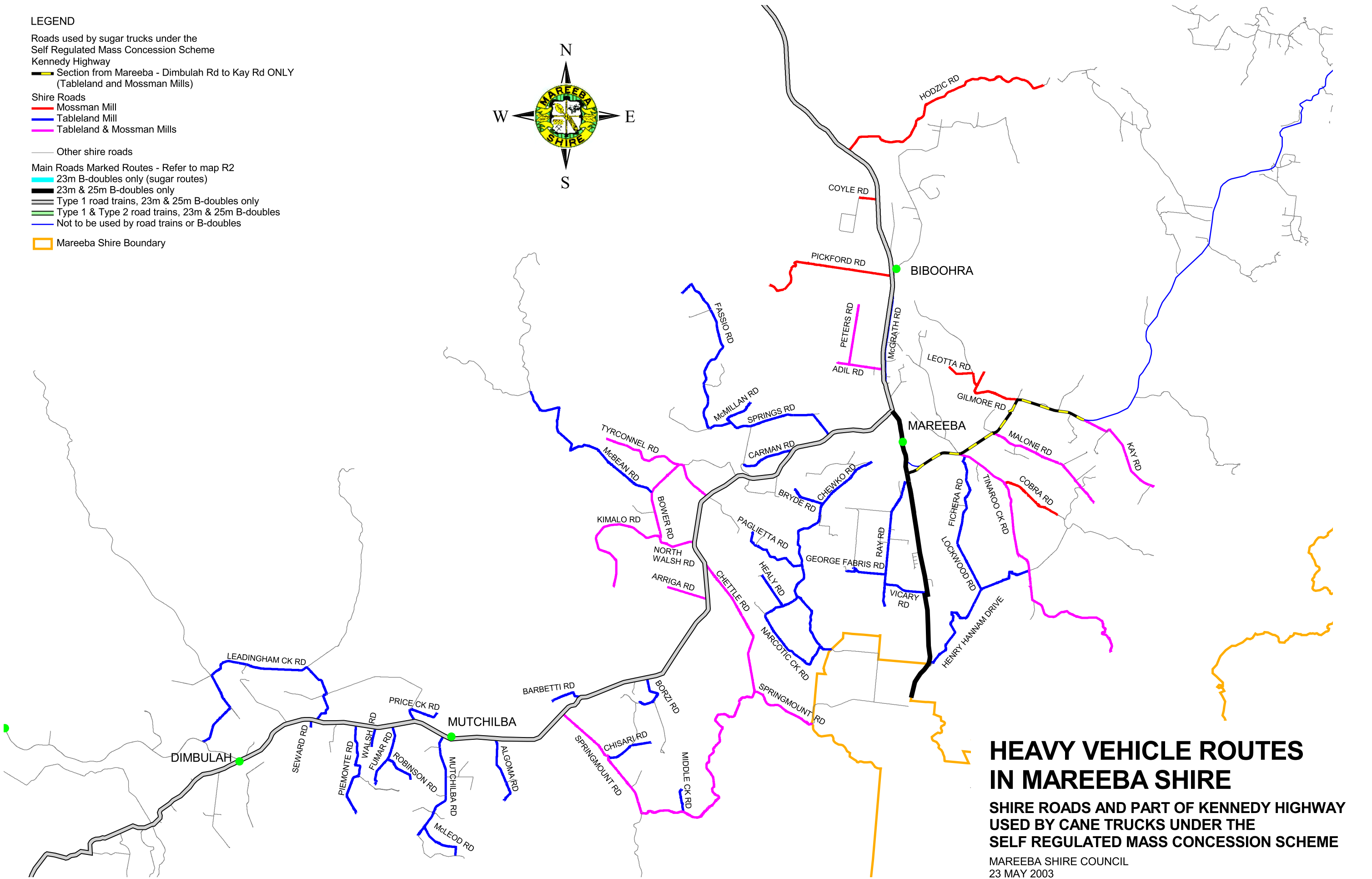
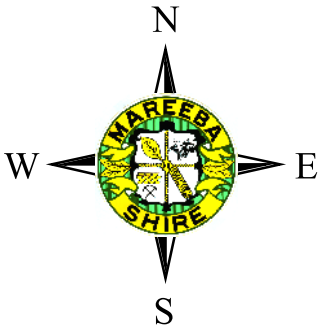

HEAVY VEHICLE ROUTES  
IN MAREEBA SHIRE

SHIRE ROADS AND PART OF KENNEDY HIGHWAY  
USED BY CANE TRUCKS UNDER THE  
SELF REGULATED MASS CONCESSION SCHEME

MAREEBA SHIRE COUNCIL  
23 MAY 2003



MAP No **R2**

© Mareeba Shire Council 2003  
© The State of Queensland (Department of Natural Resources & Mines, Queensland Transport) 2003  
While every care is taken to ensure the accuracy of this data, Mareeba Shire Council and the other agencies listed make no representations or warranties about its accuracy, reliability, completeness, or suitability for any particular purpose and disclaims all responsibility and all liability (including without limitation, liability in negligence) for all expenses, losses, damages (including indirect or consequential damage) and costs which you might incur as a result of the data being inaccurate or incomplete in any way and for any reason.  
Main Roads Marked Routes and Specified Areas data from Queensland Transport. Correct as at 21.05.2003  
Mass Concession Scheme road use data from Mossman and Tableland mills. correct as at 25.07.2002



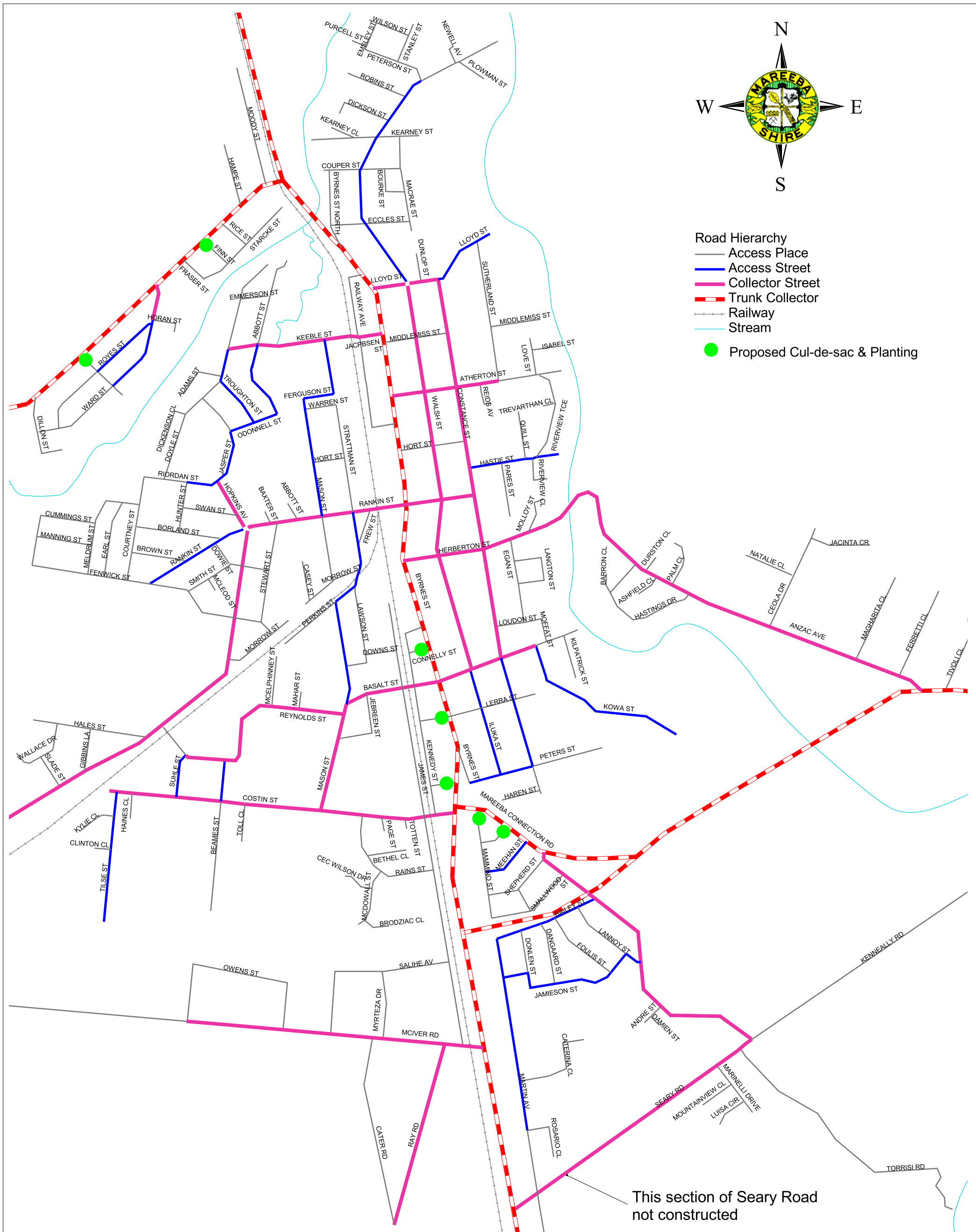

# STREET & ROAD HIERARCHY MAREEBA

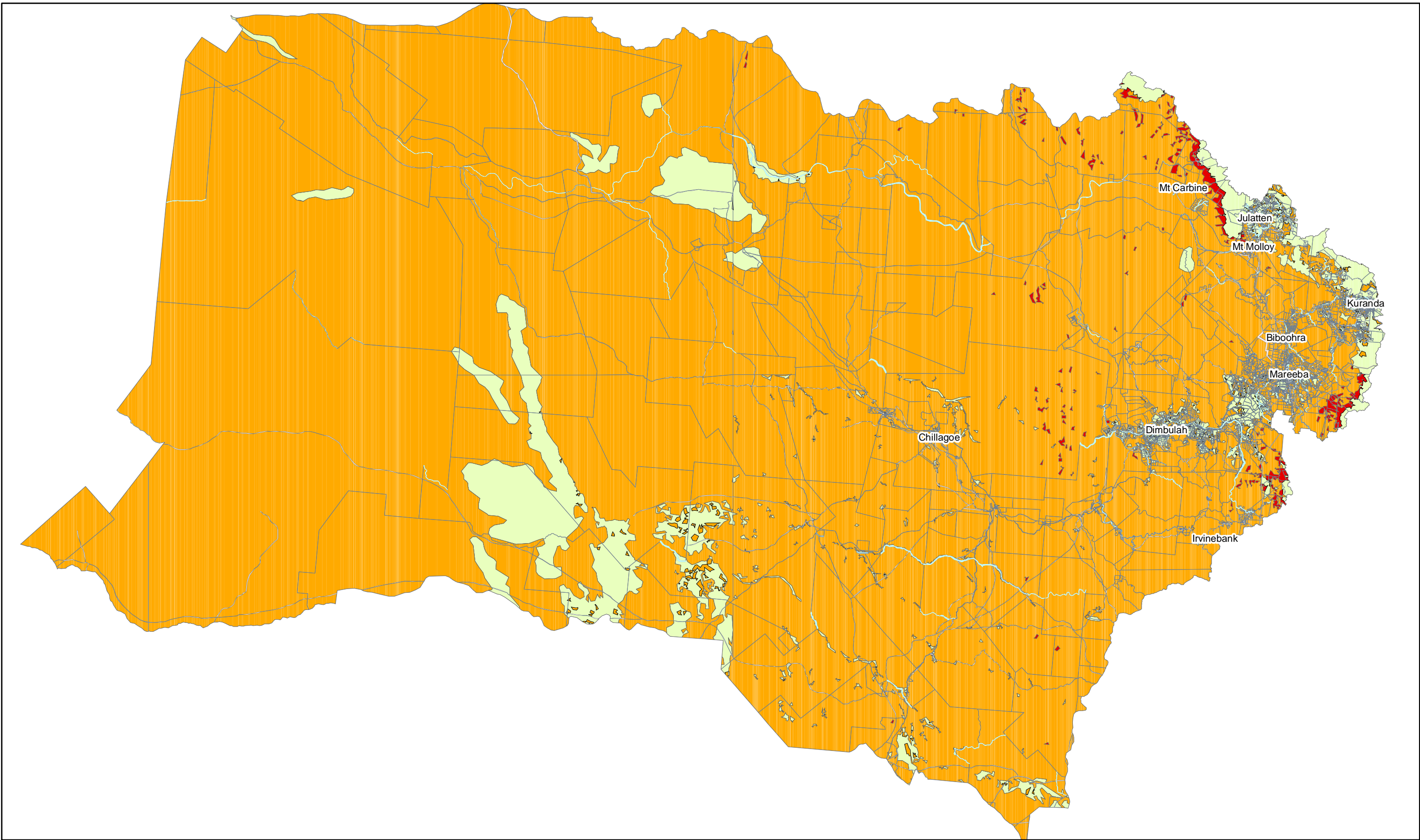

Reproduced from "Mareeba Street Hierarchy Analysis and Upgrading Report"  
produced for Mareeba Shire Council by Chilverton Design, 23 April 1996.



Bushfire Risk Analysis data was supplied by the Rural Fire Service division of Queensland Fire & Rescue Service. This data is to be used as a guide only for planning purposes.

© Mareeba Shire Council 2004.  
© The State of Queensland (Department of Emergency Services, Department of Natural Resources, Mines & Energy) 2004.  
While every care is taken to ensure the accuracy of this data, the Department of Emergency Services, the Department of Natural Resources, Mines & Energy and Mareeba Shire Council make no representations or warranties about its accuracy, reliability, completeness, or suitability for any particular purpose and disclaims all responsibility and all liability (including without limitation, liability in negligence) for all expenses, losses, damages (including indirect or consequential damage) and costs which you might incur as a result of the data being inaccurate or incomplete in any way and for any reason.

#### Legend

-  Low Bushfire Hazard
-  Medium Bushfire Hazard
-  High Bushfire Hazard

## NATURAL DISASTER - BUSHFIRE MAREEBA SHIRE

MAREEBA SHIRE COUNCIL  
25 AUGUST 2004

MAP No **F1**

0 80 km



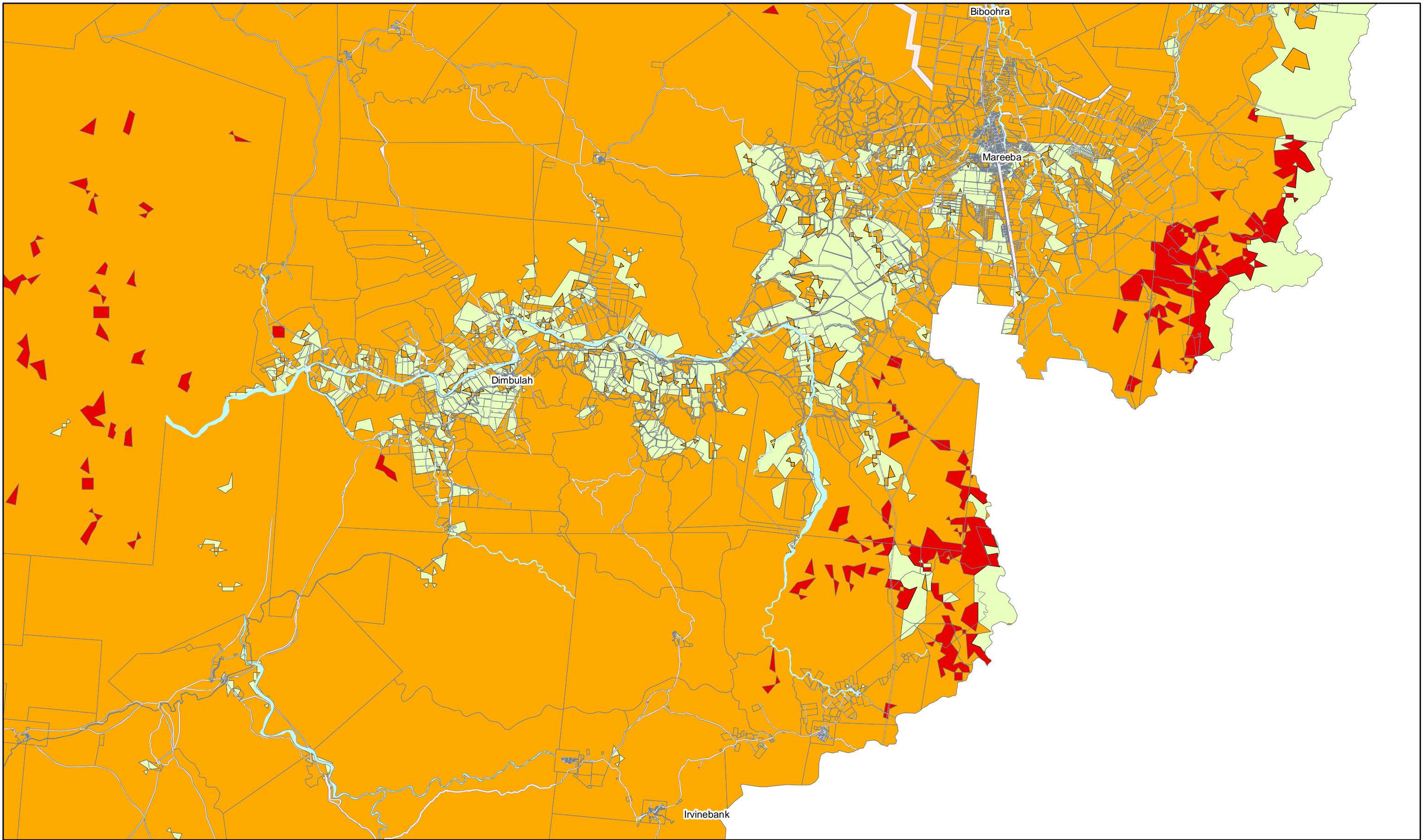

Bushfire Risk Analysis data was supplied by the Rural Fire Service division of Queensland Fire & Rescue Service. This data is to be used as a guide only for planning purposes.

© Mareeba Shire Council 2004.  
© The State of Queensland (Department of Emergency Services, Department of Natural Resources, Mines & Energy) 2004.  
While every care is taken to ensure the accuracy of this data, the Department of Emergency Services, the Department of Natural Resources, Mines & Energy and Mareeba Shire Council make no representations or warranties about its accuracy, reliability, completeness, or suitability for any particular purpose and disclaims all responsibility and all liability (including without limitation, liability in negligence) for all expenses, losses, damages (including indirect or consequential damage) and costs which you might incur as a result of the data being inaccurate or incomplete in any way and for any reason.

#### Legend

- Low Bushfire Hazard
- Medium Bushfire Hazard
- High Bushfire Hazard

## NATURAL DISASTER - BUSHFIRE MAREEBA - DIMBULAH

MAREEBA SHIRE COUNCIL  
25 AUGUST 2004

MAP No **F2**

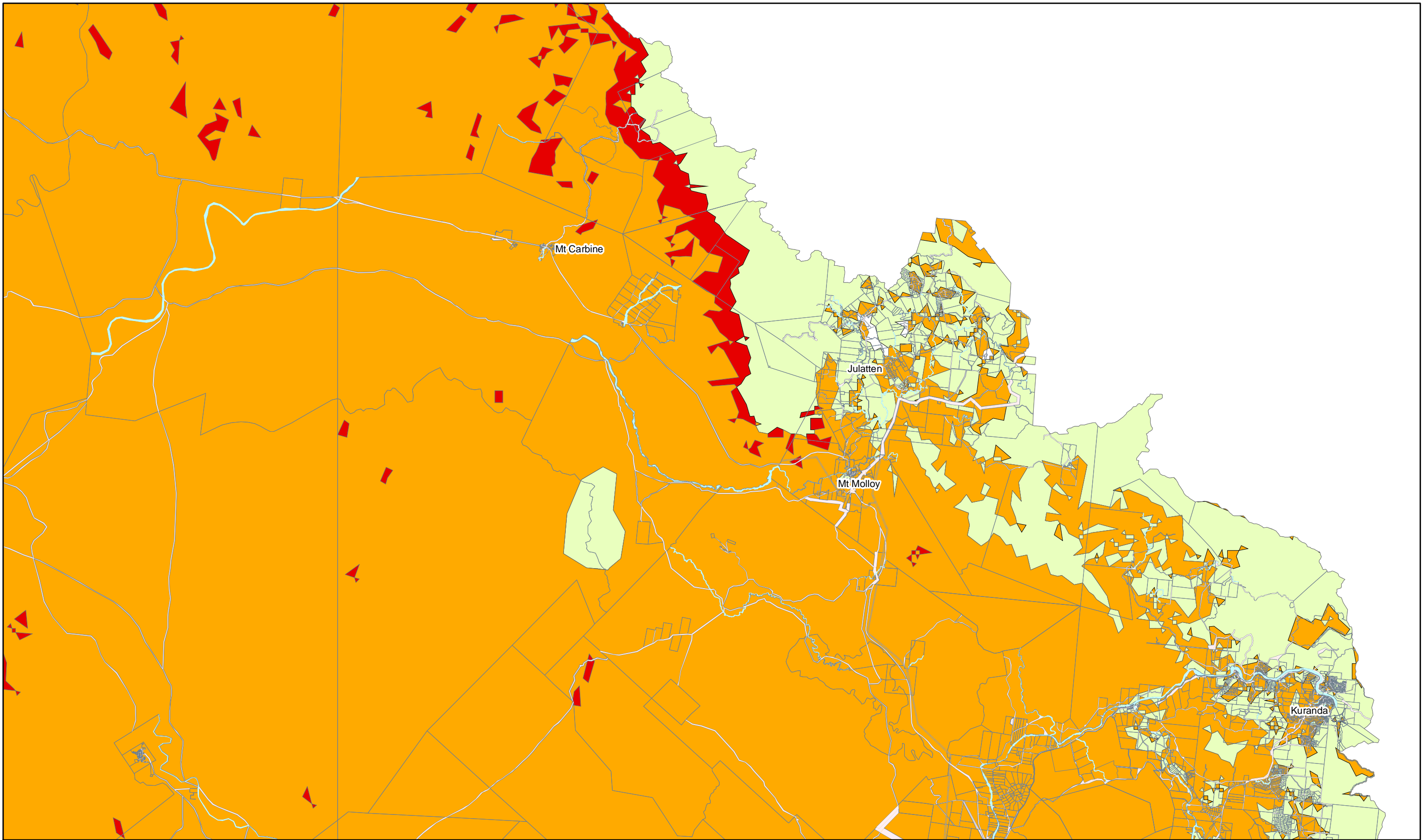

0 20 km



Bushfire Risk Analysis data was supplied by the Rural Fire Service division of Queensland Fire & Rescue Service. This data is to be used as a guide only for planning purposes.

© Mareeba Shire Council 2004.  
© The State of Queensland (Department of Emergency Services, Department of Natural Resources, Mines & Energy) 2004.  
While every care is taken to ensure the accuracy of this data, the Department of Emergency Services, the Department of Natural Resources, Mines & Energy and Mareeba Shire Council make no representations or warranties about its accuracy, reliability, completeness, or suitability for any particular purpose and disclaims all responsibility and all liability (including without limitation, liability in negligence) for all expenses, losses, damages (including indirect or consequential damage) and costs which you might incur as a result of the data being inaccurate or incomplete in any way and for any reason.

#### Legend

-  Low Bushfire Hazard
-  Medium Bushfire Hazard
-  High Bushfire Hazard

## NATURAL DISASTER - BUSHFIRE KURANDA - JULATTEN

MAREEBA SHIRE COUNCIL  
25 AUGUST 2004

MAP No **F3**

0 20 km



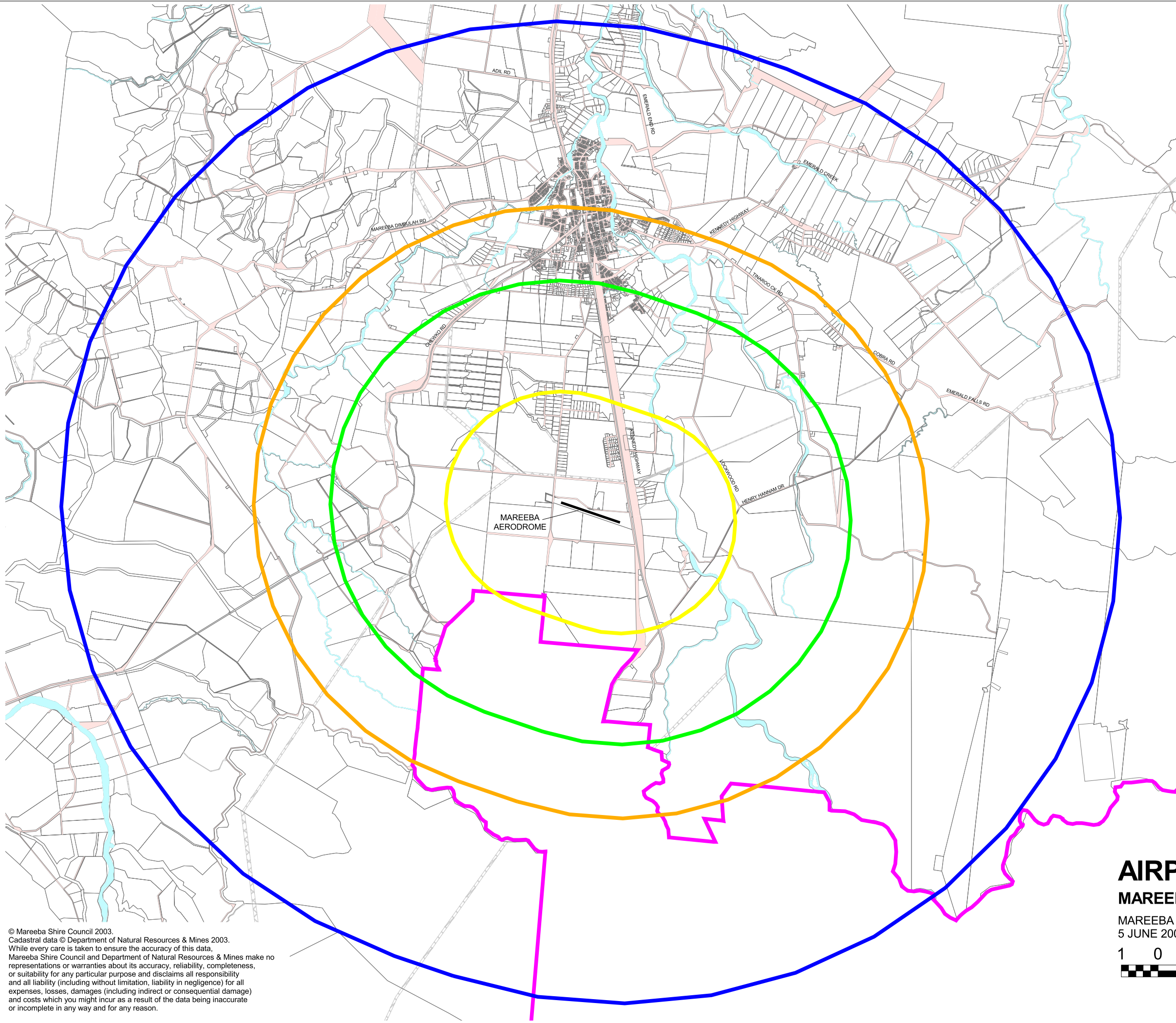

**LEGEND**

Mareeba Aerodrome

3km buffer

6km buffer

8km buffer

13km buffer

Runway

Mareeba Shire Boundary

Cadastre

Lot

Easement

Road Reserve

Waterway

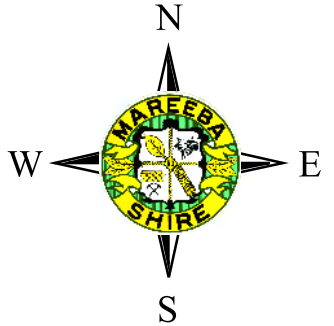

**AIRPORT OVERLAY MAP**  
**MAREEBA AERODROME BUFFER ZONES**

MAREEBA SHIRE COUNCIL  
5 JUNE 2003



MAP No **A1**

© Mareeba Shire Council 2003.  
Cadastral data © Department of Natural Resources & Mines 2003.  
While every care is taken to ensure the accuracy of this data,  
Mareeba Shire Council and Department of Natural Resources & Mines make no  
representations or warranties about its accuracy, reliability, completeness,  
or suitability for any particular purpose and disclaims all responsibility  
and all liability (including without limitation, liability in negligence) for all  
expenses, losses, damages (including indirect or consequential damage)  
and costs which you might incur as a result of the data being inaccurate  
or incomplete in any way and for any reason.

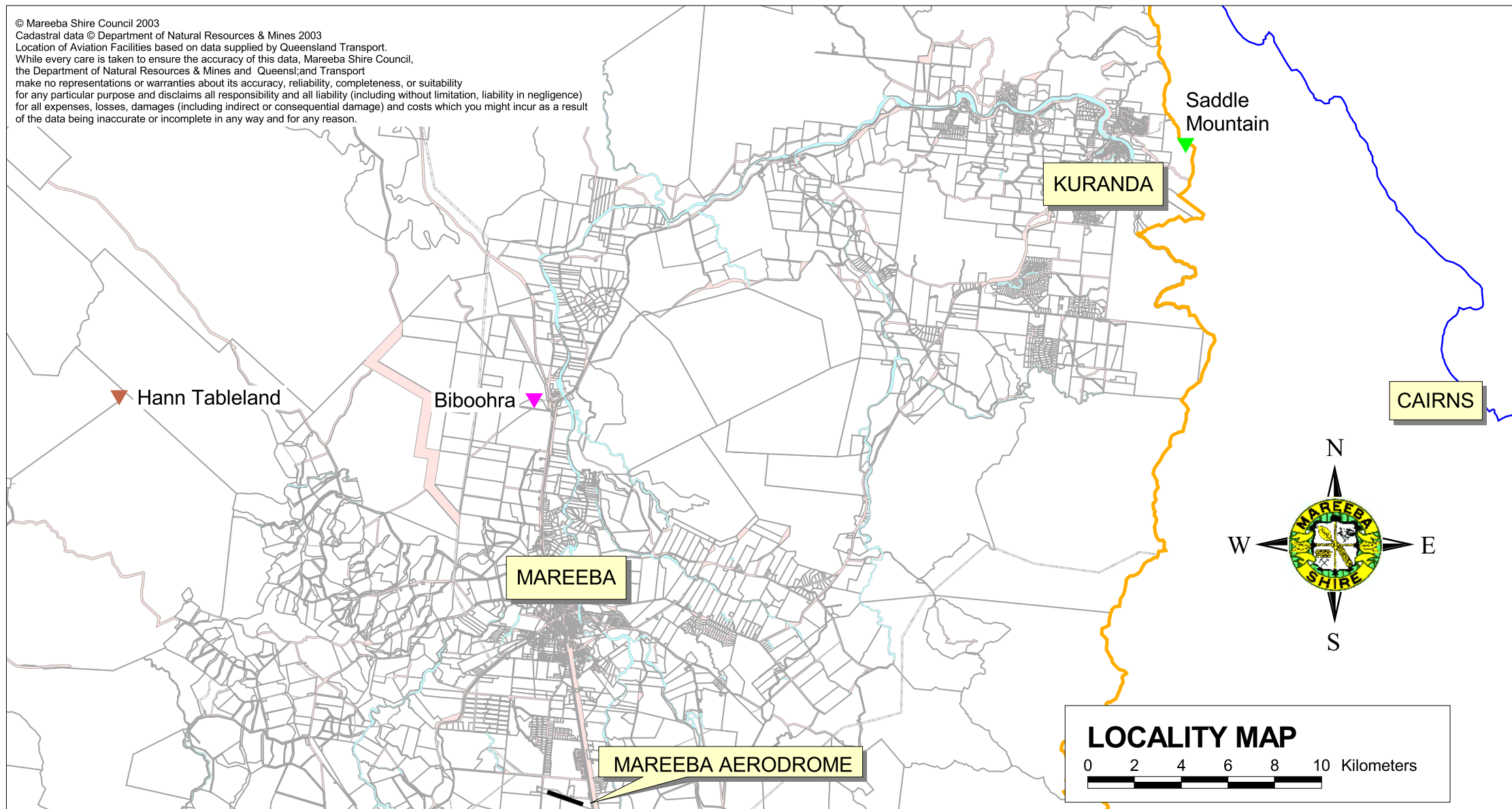
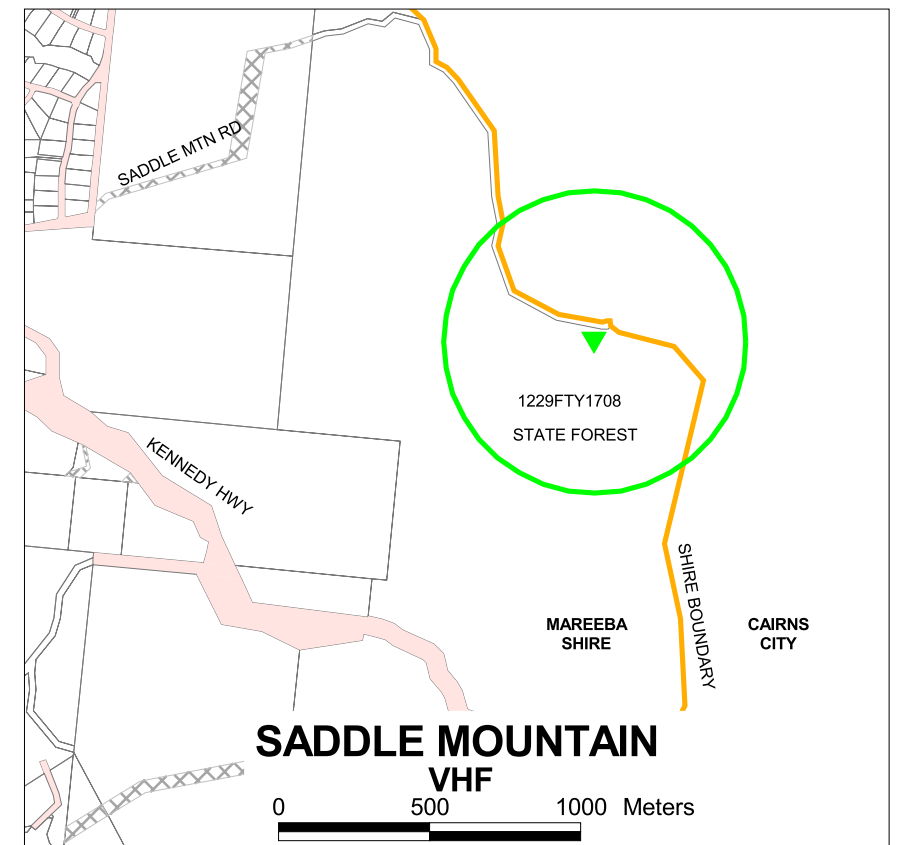
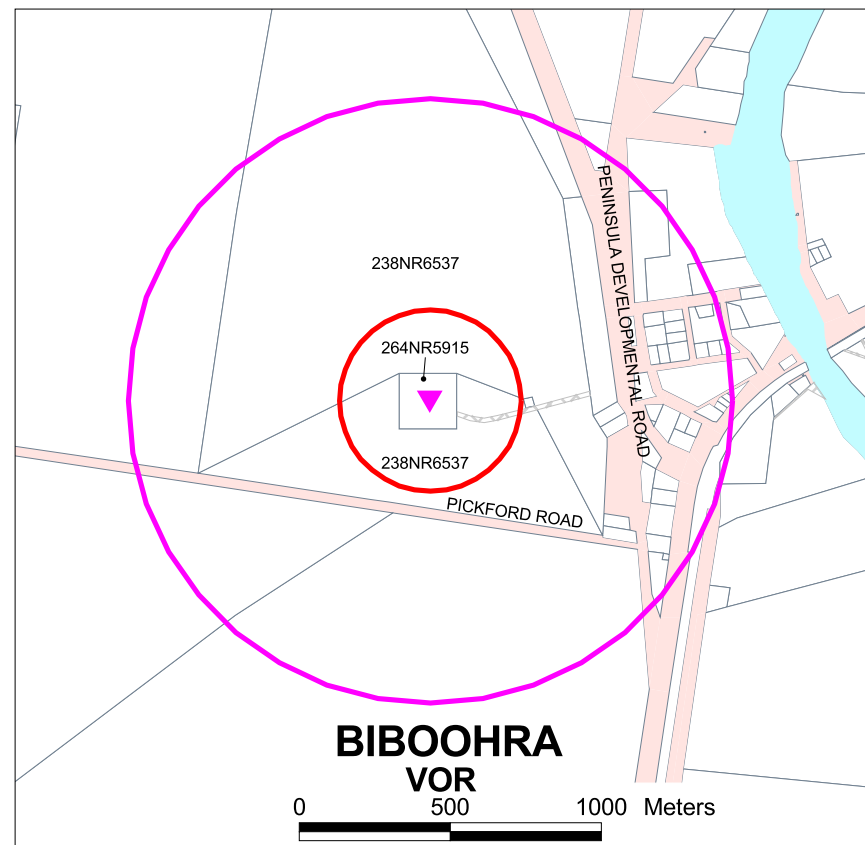
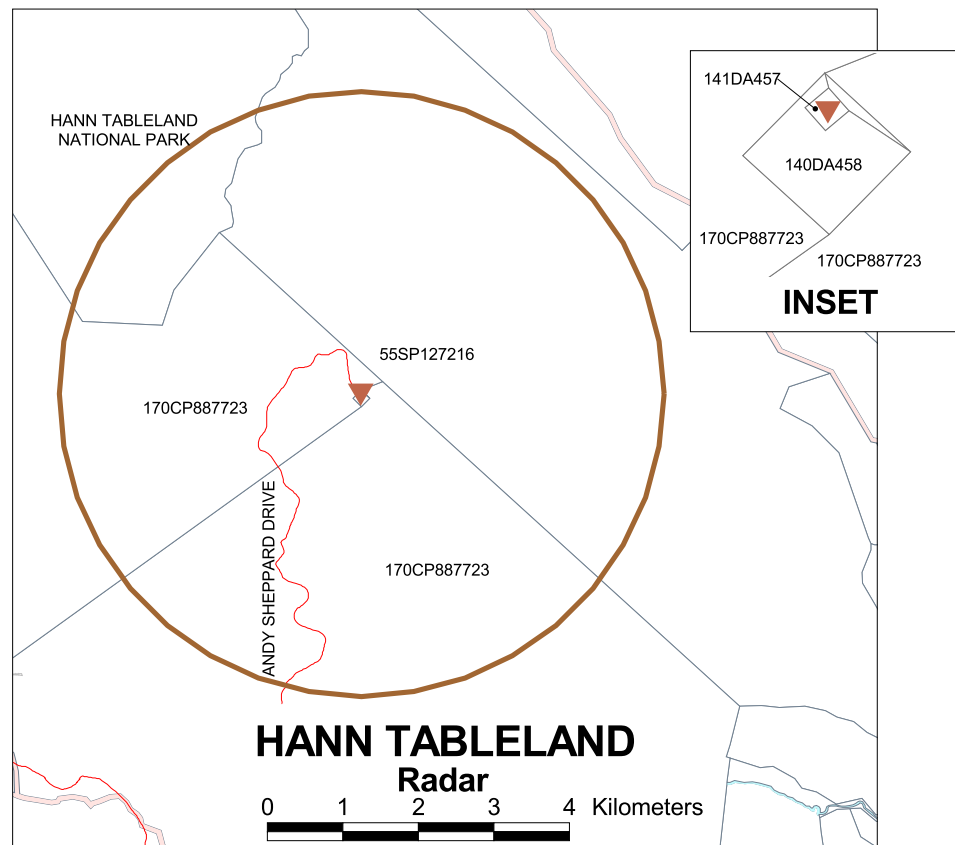

## LEGEND

### State Significant Aviation Facilities

- ▼ Hann Tableland Radar
- ▼ Biboohra VOR
- ▼ Saddle Mountain VHF

### State Significant Aviation Facilities Buffers

- Hann Tableland Radar 4000m buffer
- Saddle Mountain VHF 500m buffer
- Biboohra VOR 1000m buffer
- Biboohra VOR 300m buffer

- Coastline
- Mareeba Shire Boundary
- Cadastre
- Lot
- Easement
- Road Reserve
- Waterway

# AIRPORT OVERLAY MAP

## STATE SIGNIFICANT AVIATION FACILITIES AND BUFFER ZONES

MAREEBA SHIRE COUNCIL  
5 JUNE 2003

MAP No **A2**





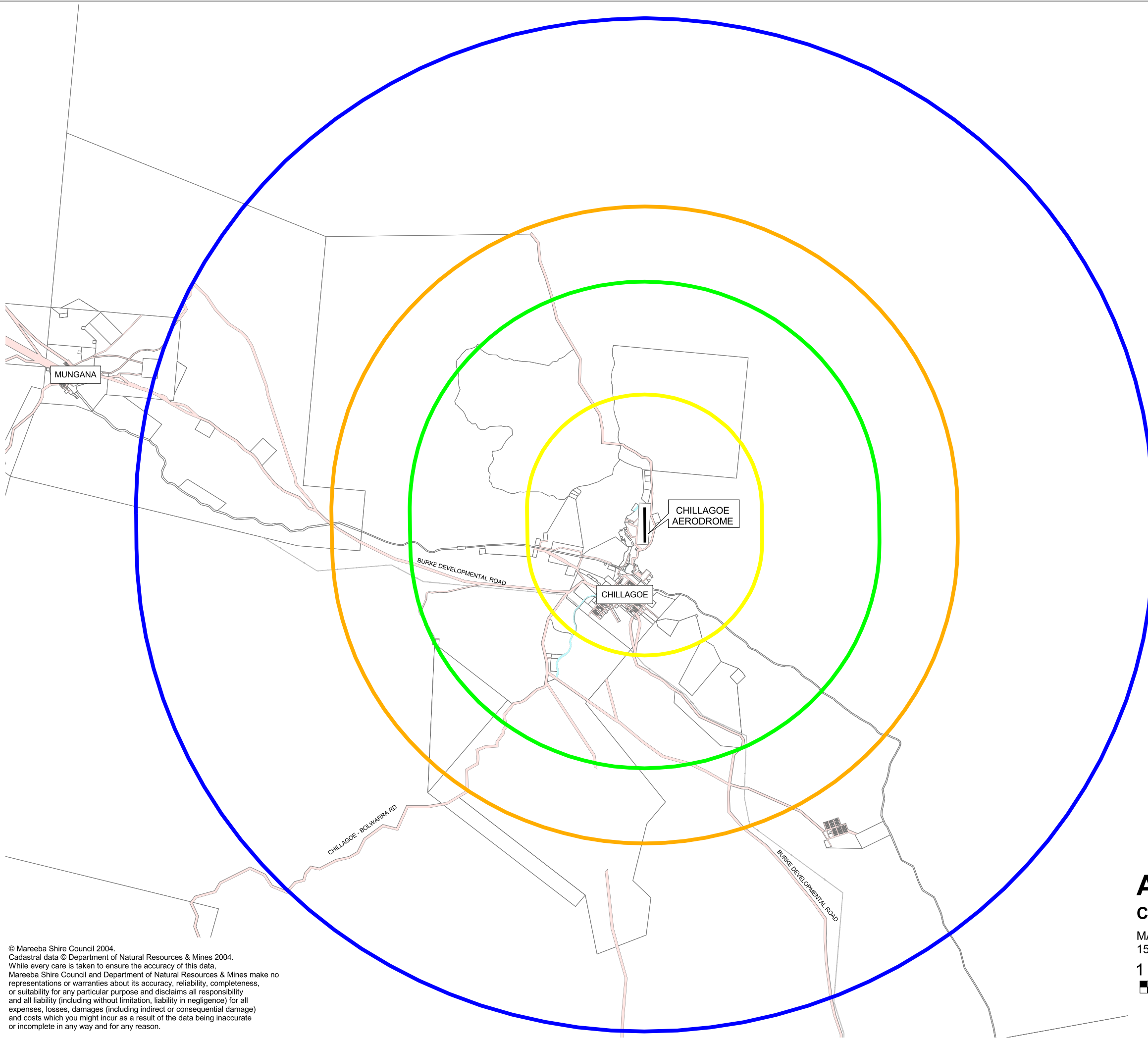

**LEGEND**

Chillagoe Aerodrome

3km buffer

6km buffer

8km buffer

13km buffer

Runway

Cadastral

Lot

Easement

Road Reserve

Waterway

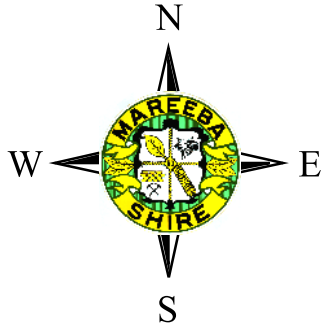

# AIRPORT OVERLAY MAP

## CHILLAGOE AERODROME BUFFER ZONES

MAREEBA SHIRE COUNCIL  
15 SEPTEMBER 2004



© Mareeba Shire Council 2004.  
Cadastral data © Department of Natural Resources & Mines 2004.  
While every care is taken to ensure the accuracy of this data,  
Mareeba Shire Council and Department of Natural Resources & Mines make no  
representations or warranties about its accuracy, reliability, completeness,  
or suitability for any particular purpose and disclaims all responsibility  
and all liability (including without limitation, liability in negligence) for all  
expenses, losses, damages (including indirect or consequential damage)  
and costs which you might incur as a result of the data being inaccurate  
or incomplete in any way and for any reason.



**DO NOT SCALE DRAWING**

**LEGEND:** 579 Height in boxes infringe Obstacle Limitation Surfaces.

**Cross hatched area protrudes through Obstacle Limitation Surfaces.**

VERTICAL DATUM : AUSTRALIAN HEIGHT DATUM  
OLS CONTOUR INTERVAL : 5 metres  
GRID IS AMG (STRIP ENDS NOT CO-ORDINATED)

FEATURES & NAMES SHOWN ON THIS PLAN ARE INTERPOLATED FROM THE DEPT. OF DEFENCE 1:50 000 TOPOGRAPHIC SURVEY PLAN FOR THE TOLGA AREA. THEREFORE IT IS POSSIBLE THAT SOME ERRORS & OMISSIONS MAY EXIST.

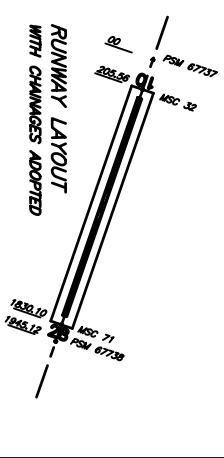

STRIP DIRECTION	APPROACH SURFACE							TAKE-OFF SURFACE						
	DISTANCE BETWEEN INNER EDGES OF TRANSITIONS	ORIGIN (CHGE)	HT (m)	WIDTH AT INNER EDGE	DIVERGENCE %	SLOPE %	TOTAL LENGTH	ORIGIN (CHGE)	HT (m)	WIDTH AT INNER EDGE	DIVERGENCE %	SLOPE %	TOTAL LENGTH	
10	150	205.56	466.5	150	10	2.0	3000	1830.10	476.0	150	12.5	2.0	7500	
28	150	1830.10	476.0	150	10	2.0	3000	205.56	466.5	150	12.5	2.0	7500	

B	15.00.00	ROAD MARKS ACCORD. MARK CHANGES		A.D.
A	20.07.04	REPAIR CRACK WITH CHALKED TO 15cm TO REFLECT MARK CHANGES		
WORK DATE	DESCRIPTION			INITIAL

## MAREEBA AERODROME

### OBSTACLE LIMITATION SURFACES FOR EXISTING RUNWAY

600m Street  
 Mareeba Qs.  
 QLD 4800



PL 07 4800 9933  
 Email: [info@arec.org.au](mailto:info@arec.org.au)  
 Website: [www.arec.org.au](http://www.arec.org.au)

Drawn	Drawing Date:	DATE	REVISION
Design	Design Verification		
Engineer	FIELD NO	4007	
Surveyed	Drawn	As-built	
PJC	AHD	AMG	
SCALE	Sheet Size	DATE	
1:25 000	A1	JUL Y 99	
Plan Number	MA29	Amendment	B

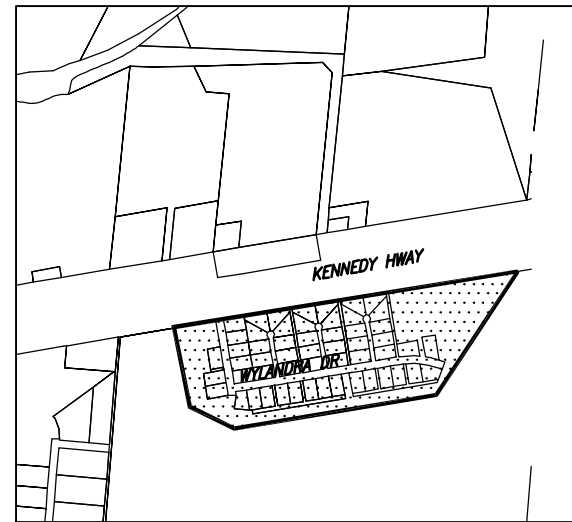

B	18-02-00	BOUNDARY AMENDED AS PER ADVICE FROM E.BRADFORD. DCDB UPDATED.	J.L.G.
A	15-02-99	BOUNDARY AMENDED	J.L.G.
AMEND	DATE	DESCRIPTION	INITIAL

**MAREEBA SHIRE COUNCIL  
DESIGN OFFICE**

Kowa Street  
P.O.Box. 154  
Mareeba  
QLD 4880





Ph (07) 4030 3993  
Fax (07) 4092 5138  
E-mail: d\_office@msc.qld.gov.au

**MAREEBA WATER SUPPLY  
AREA**

Drawn	Drafting Check	
Design	Design Verification	
Engineer	R.P.E.Q. No	
Surveyed	Datum	Azimuth
Scale	Sheet Size	Date
N.T.S.	A3	04.02.99
Plan Number	Amendment	
<b>MBA_WATER</b>	<b>B</b>	

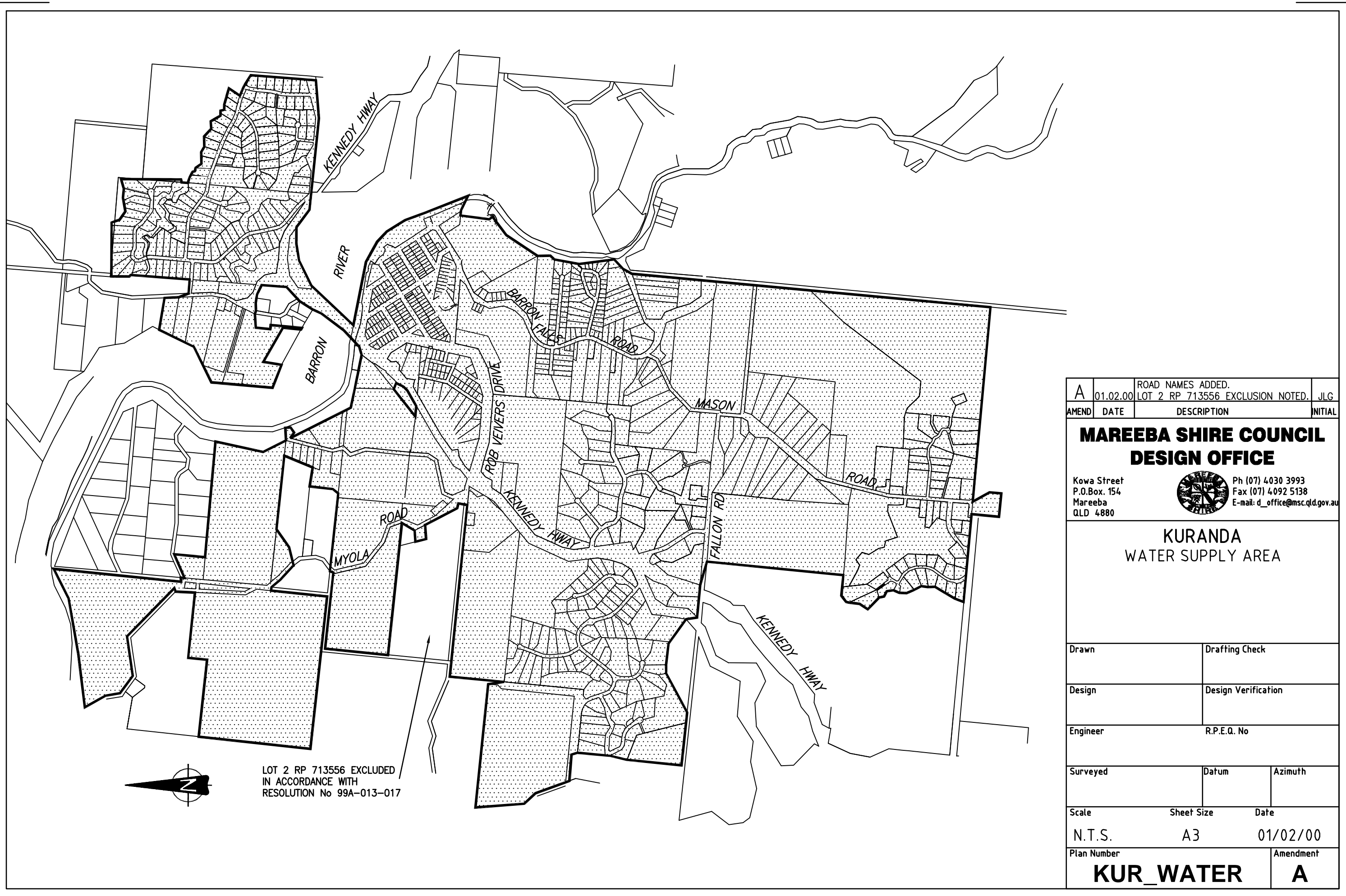





A	01.02.00	ROAD NAMES ADDED. LOT 2 RP 713556 EXCLUSION NOTED.	JLG
AMEND	DATE	DESCRIPTION	INITIAL
<b>MAREEBA SHIRE COUNCIL</b> <b>DESIGN OFFICE</b> Kowa Street P.O.Box. 154 Mareeba QLD 4880  Ph (07) 4030 3993 Fax (07) 4092 5138 E-mail: d_office@msc.qld.gov.au			
<b>KURANDA</b> <b>WATER SUPPLY AREA</b>			
Drawn	Drafting Check		
Design	Design Verification		
Engineer	R.P.E.Q. No		
Surveyed	Datum	Azimuth	
Scale	Sheet Size	Date	
N.T.S.	A3	01/02/00	
Plan Number	Amendment		
<b>KUR_WATER</b>	<b>A</b>		



A	03.08.00	BOUNDARY CORRECTED ON ADVICE FROM E.B.		JLG
AMEND	DATE	DESCRIPTION		INITIAL
<b>MAREEBA SHIRE COUNCIL DESIGN OFFICE</b>				
Kowa Street P.O.Box. 154 Mareeba QLD 4880		 Ph (07) 4030 3993 Fax (07) 4092 5138 E-mail: d_office@msc.qld.gov.au		
MOUNT MOLLOY WATER SUPPLY AREA				
Drawn		Drafting Check		
Design		Design Verification		
Engineer		R.P.E.Q. No		
Surveyed		Datum		Azimuth
Scale		Sheet Size		Date
N.T.S.		A3		03.08.00
Plan Number <b>MOL_WATER</b>				Amendment <b>A</b>

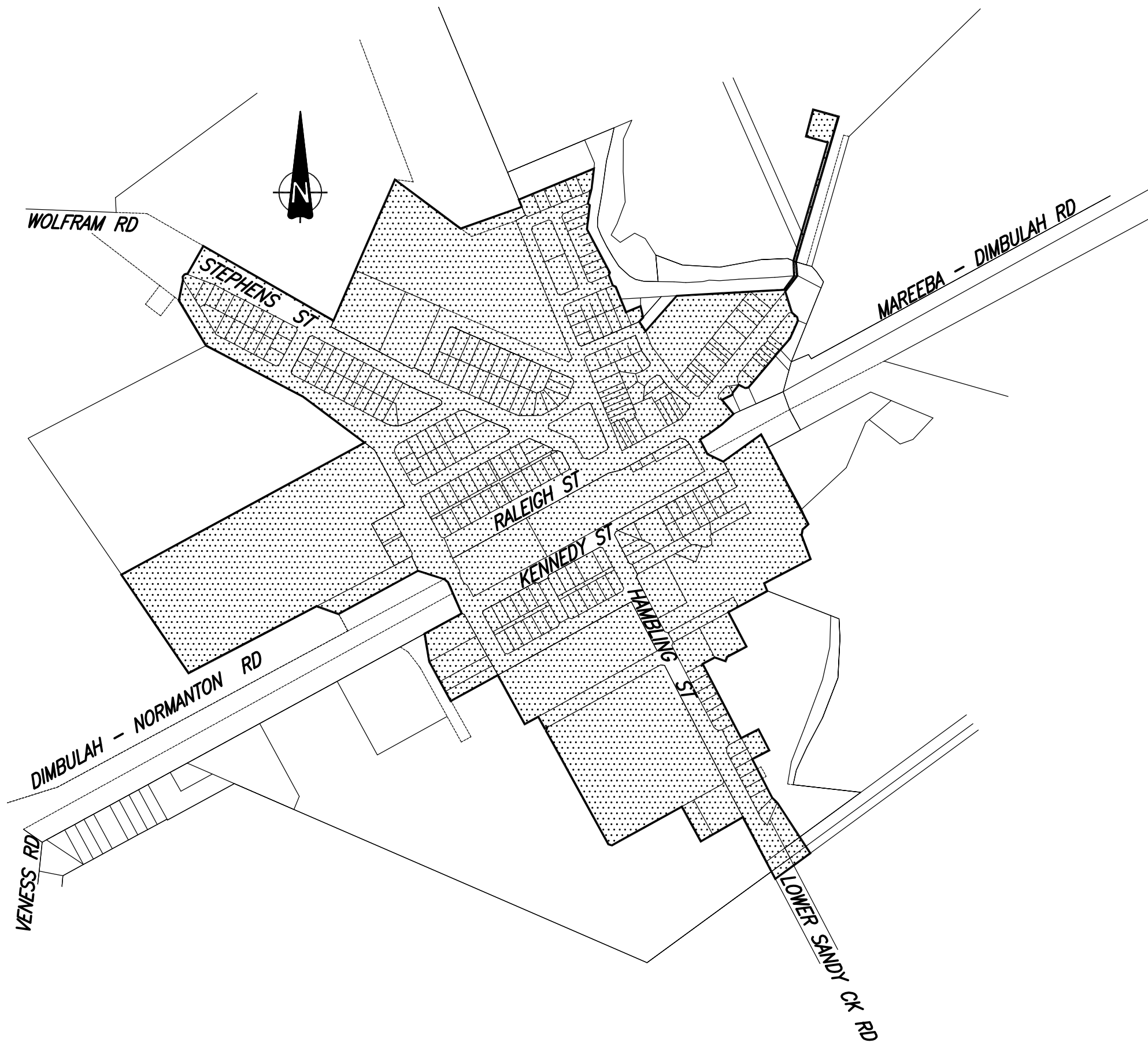



AMEND	DATE	DESCRIPTION	INITIAL
<b>MAREEBA SHIRE COUNCIL DESIGN OFFICE</b>			
Kowa Street P.O.Box. 154 Mareeba QLD 4880			Ph (07) 4030 3993 Fax (07) 4092 5138 E-mail: d_office@msc.qld.gov.au
DIMBULAH WATER SUPPLY AREA			
Drawn		Drafting Check	
Design		Design Verification	
Engineer		R.P.E.Q. No	
Surveyed		Datum	Azimuth
Scale	Sheet Size	Date	
N.T.S.	A3	4 FEB 1999	
Plan Number			Amendment
<b>DIM_WATER</b>			



A	15.02.99	BOUNDARY AMENDED		J.L.G.
AMEND	DATE	DESCRIPTION		INITIAL
<b>MAREEBA SHIRE COUNCIL DESIGN OFFICE</b>				
Kowa Street P.O.Box. 154 Mareeba QLD 4880		 Ph (07) 4030 3993 Fax (07) 4092 5138 E-mail: d_office@msc.qld.gov.au		
CHILLAGOE WATER SUPPLY AREA				
Drawn		Drafting Check		
Design		Design Verification		
Engineer		R.P.E.Q. No		
Surveyed		Datum	Azimuth	
Scale	Sheet Size	Date		
N.T.S.	A3	04.02.99		
Plan Number			Amendment	
CGO_WATER			A	



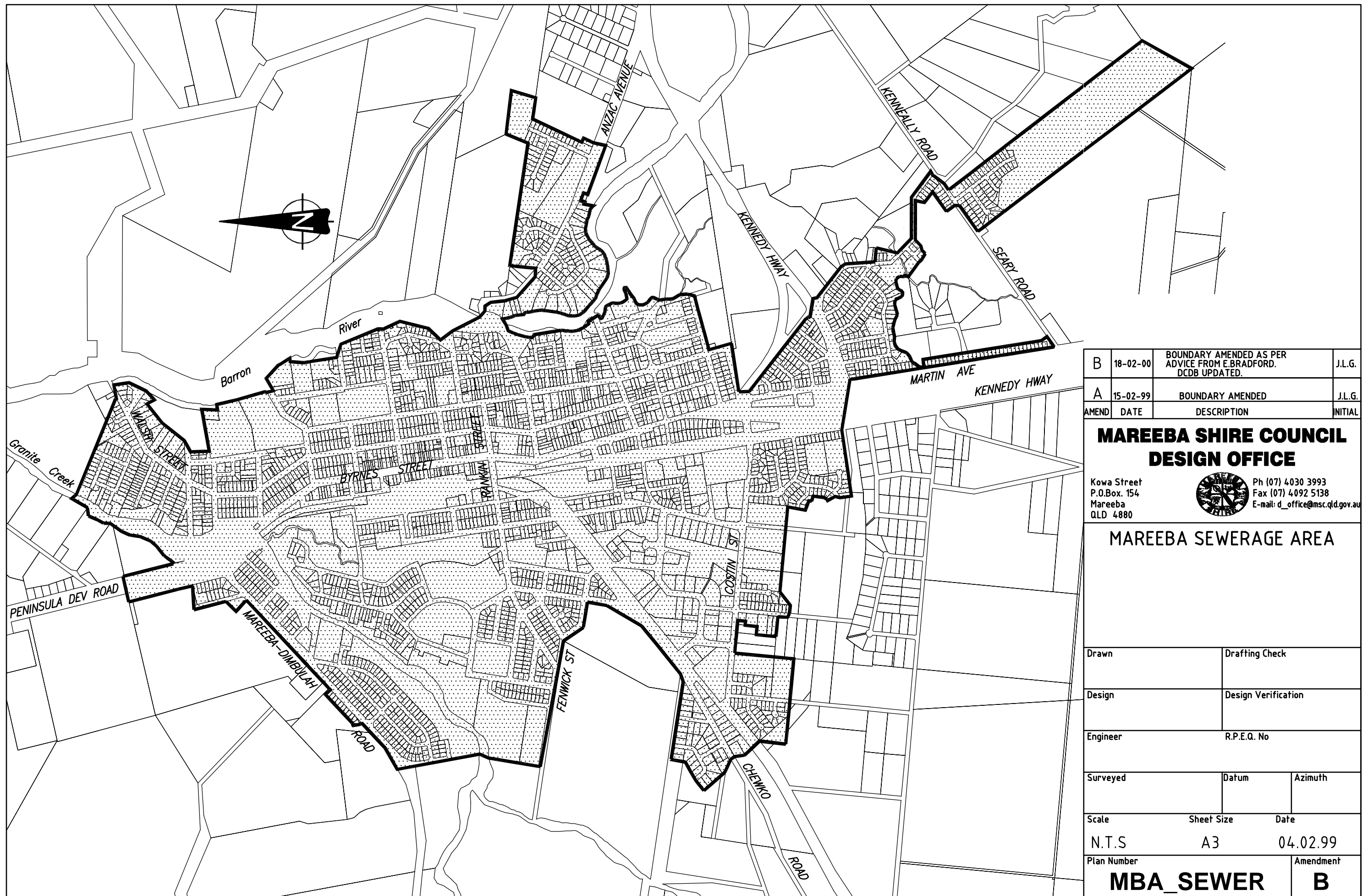

B	18-02-00	BOUNDARY AMENDED AS PER ADVICE FROM E.BRADFORD. DCDB UPDATED.	J.L.G.
A	15-02-99	BOUNDARY AMENDED	J.L.G.
AMEND	DATE	DESCRIPTION	INITIAL

**MAREEBA SHIRE COUNCIL  
DESIGN OFFICE**

Kowa Street  
P.O.Box. 154  
Mareeba  
QLD 4880



Ph (07) 4030 3993  
Fax (07) 4092 5138  
E-mail: d\_office@msc.qld.gov.au

**MAREEBA SEWERAGE AREA**

Drawn	Drafting Check	
Design	Design Verification	
Engineer	R.P.E.Q. No	
Surveyed	Datum	Azimuth
Scale	Sheet Size	Date
N.T.S	A3	04.02.99
Plan Number	Amendment	
<b>MBA_SEWER</b>	<b>B</b>	

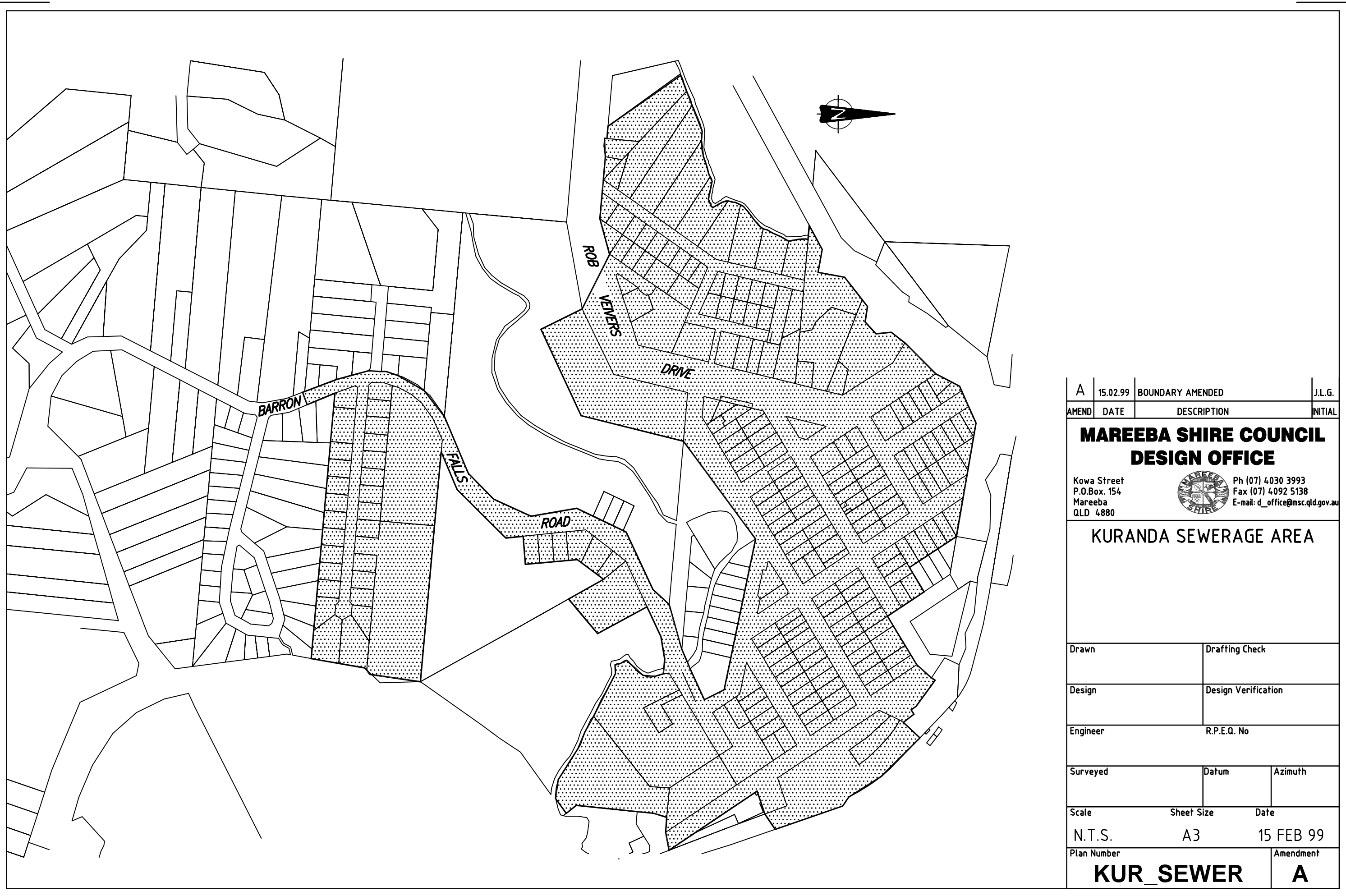

A	15.02.99	BOUNDARY AMENDED		J.L.G.
AMEND	DATE	DESCRIPTION		INITIAL
<b>MAREEBA SHIRE COUNCIL DESIGN OFFICE</b>				
Kowa Street P.O.Box. 154 Mareeba QLD 4880		 Ph (07) 4030 3993 Fax (07) 4092 5138 E-mail: d_office@msc.qld.gov.au		
KURANDA SEWERAGE AREA				
Drawn		Drafting Check		
Design		Design Verification		
Engineer		R.P.E.Q. No		
Surveyed		Datum	Azimuth	
Scale	Sheet Size	Date		
N.T.S.	A3	15 FEB 99		
Plan Number			Amendment	
KUR_SEWER			A	