



Mareeba
SHIRE COUNCIL

Budget

1 July 2019 to
30 June 2020

Maps

Volume 3 of 3

This page has been left blank intentionally

Contents - Volume 3

MSC BOUNDARY - MAP 1	4
BENEFITED AREAS	6
Irvinebank Water Benefited Area - Map 2.....	7
Kuranda And District Aquatic Centre Benefited Area - Map 3	8
Kuranda Benefited Area 1 - Map 4	9
Kuranda Benefited Area 2 - Map 5	10
Kuranda Benefited Area 3 - Map 6	11
Mareeba Benefited Area 1&2 - Map 7.....	12
Mareeba Benefited Area 3 - Map 8	13
Russett Park Bridge Access Area - Map 9	14
Hickory Road & Rosewood Drive Special Charges Area - Map 10	15
GARBAGE COLLECTION AREAS.....	16
Arriga - Map 11	17
Biboohra - Map 12	18
Chewko - Map 13	19
Dimbulah & Mutchilba - Map 14	20
Julatten - Map 15	21
Koah - Map 16.....	22
Kuranda - Map 17	23
Mareeba - Map 18	24
Mount Molloy - Map 19.....	25
Paddys Green - Map 20.....	26
Southedge - Map 21.....	27
Speewah - Map 22	28
SEWERAGE AREAS.....	30
Kuranda - Map 23	31
Mareeba - Map 24	32
Myola - Map 25.....	33
URBAN AREAS.....	34
Biboohra - Map 26	35
Chillagoe - Map 27	36
Dimbulah - Map 28	37
Irvinebank - Map 29.....	38
Koah - Map 30.....	39
Kuranda - Map 31	40
Mareeba - Map 32	41
Mt Molloy - Map 33	42
Mutchilba - Map 34.....	43
Myola - Map 35.....	44
WASTE MANAGEMENT CHARGE AREA - MAP 36	46

WATER SUPPLY AREAS	48
Chillagoe - Map 37	49
Dimbulah - Map 38	50
Kuranda - Map 39	51
Mareeba - Map 40	52
Mareeba South (Untreated) - Map 41	53
Mt Molloy - Map 42	54
VOLUNTEER BRIGADE SERVICES - MAP 43.....	56

MSC BOUNDARY - MAP 1

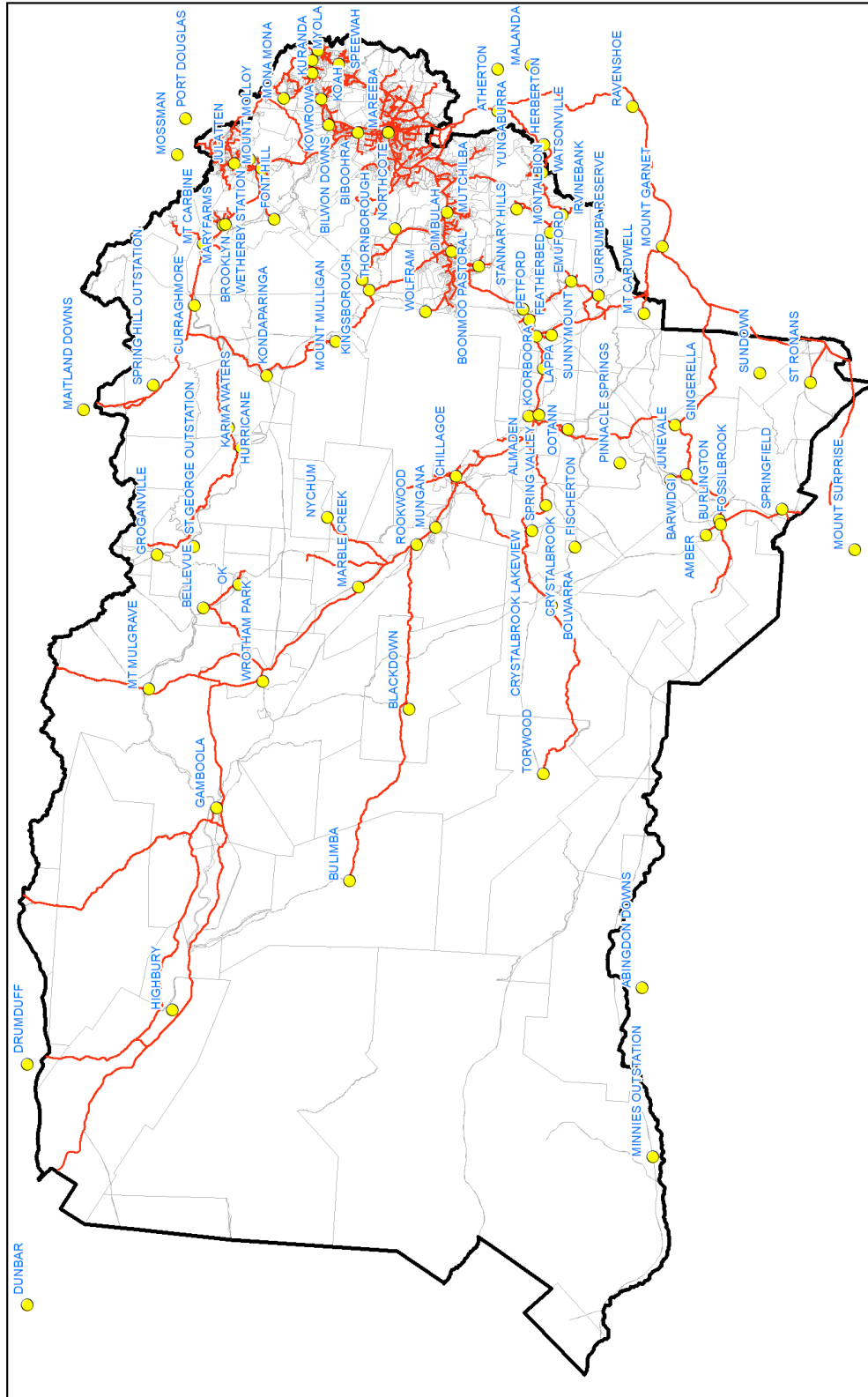

Map Grid of Australia Zone 55 (GDA94)

Mareeba SHIRE COUNCIL

Mareeba Shire Council

0 25 50 75 100 Kilometers

Legend

- Place
- Roads
- MSC Boundary
- Property Boundary

©2019 Mareeba Shire Council (MSC). Based on or contains data provided by MSC and the State of Queensland Department of Natural Resources & Mines (DNRM) (2019) in consideration of the public interest. The data is provided for informational purposes only. The Council does not give any warranty in relation to the data (including accuracy, reliability, completeness, currency or suitability) and accept no liability (including without limitation, liability in negligence) for any loss, damage or costs (including consequential damage) relating to any use of the data. Data must not be used for direct marketing or be used in breach of the privacy laws.

This page has been left blank intentionally

BENEFITED AREAS

IRVINEBANK WATER BENEFITED AREA - MAP 2

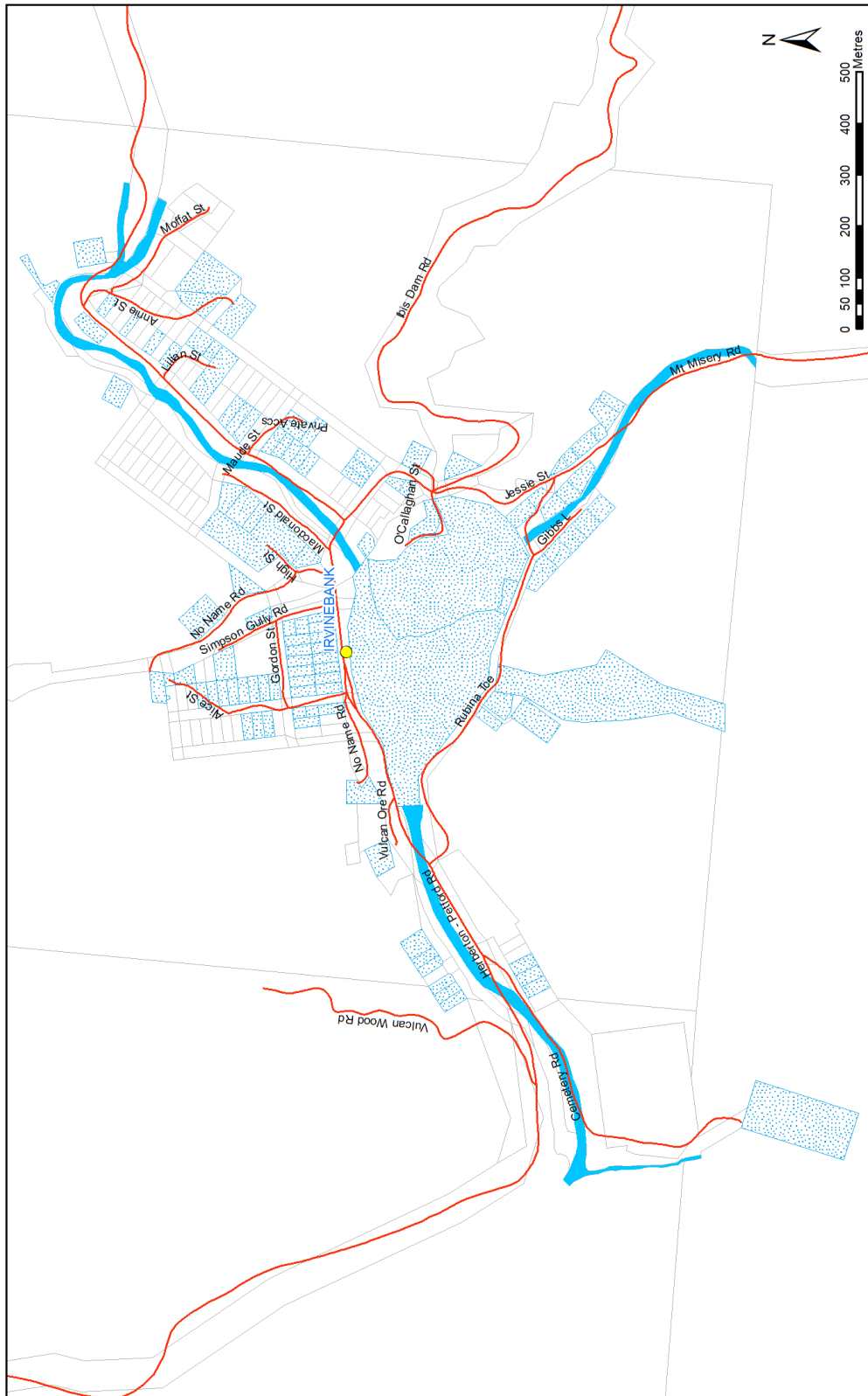

©2019 Mareeba Shire Council (MSC). Based on or contains data provided by MSC and the State of Queensland Department of Natural Resources & Mines (DNRM)(2019) in consideration of these agencies permitting use of this data you acknowledge and agree that these agencies give no warranty in relation to the data (including accuracy, reliability, completeness, currency, timeliness or suitability for any purpose). The user shall be responsible for verifying the accuracy of any data, damage or costs (including consequential damage) relating to any use of the data. Data must not be used for direct marketing or be used in breach of the privacy laws.

- Legend**
- Irvinebank Water Benefited
 - Property Boundary
 - Place
 - Waterway
 - Roads

Irvinebank Water Benefited Area

Map Grid of Australia Zone 55 (GDA94)

Mareeba
SHIRE COUNCIL

KURANDA AND DISTRICT AQUATIC CENTRE BENEFITED AREA - MAP 3

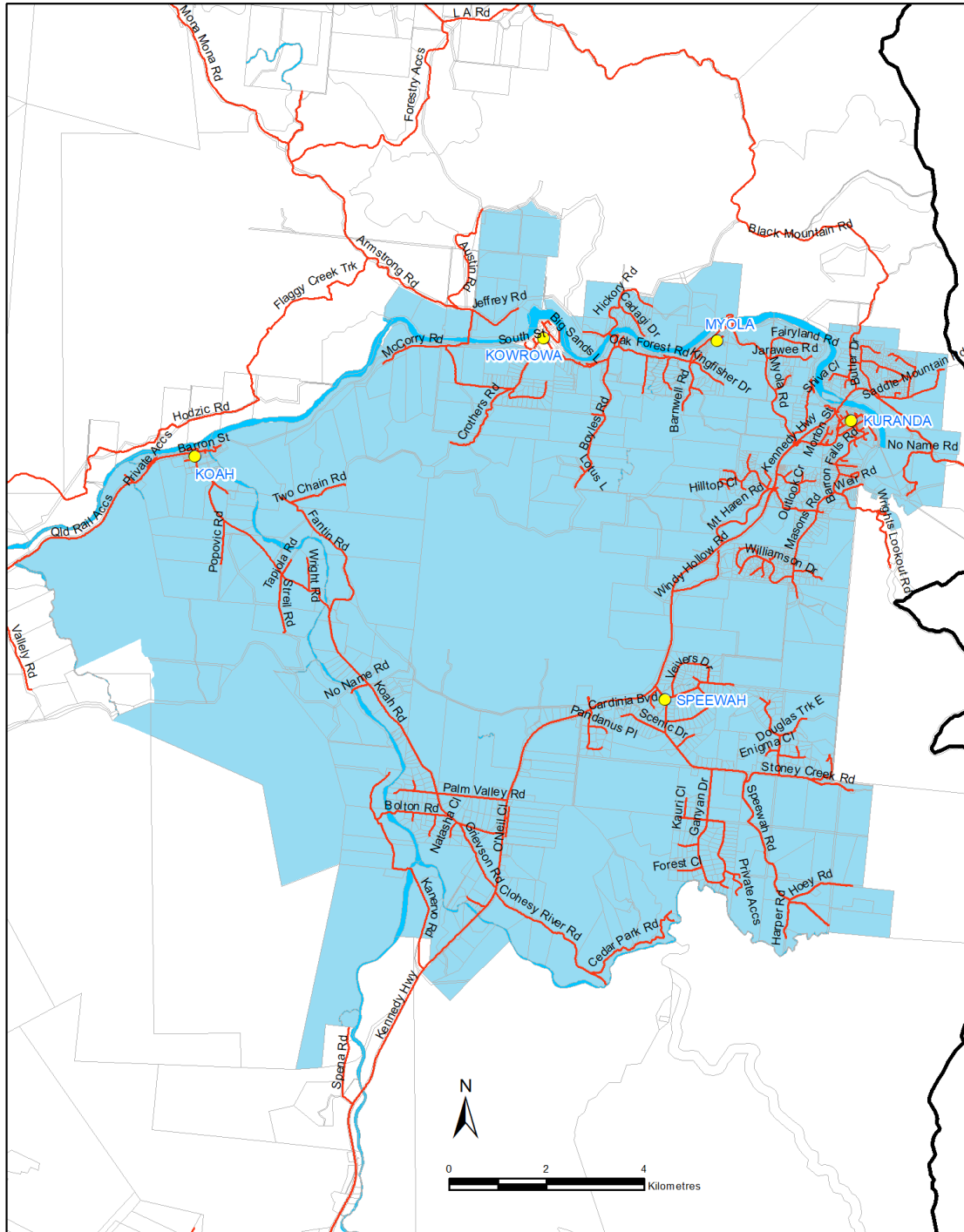

Kuranda & District Aquatic Centre Benefited Area

Map Grid of Australia
Zone 55 (GDA94)



Legend

- Place
- Roads
- Property Boundary
- Kuranda Pool
- Waterway
- MSC Boundary

©2019 Mareeba Shire Council (MSC). Based on or contains data provided by MSC and the State of Queensland Department of Natural Resources & Mines (DNRM)(2019). In consideration of these agencies permitting use of this data you acknowledge and agree that these agencies give no warranty in relation to the data (including accuracy, reliability, completeness, currency or suitability) and accept no liability (including without limitation, liability in negligence) for any loss, damage or costs (including consequential damage) relating to any use of the data. Data must not be used for direct marketing or be used in breach of the privacy laws.

KURANDA BENEFITED AREA 1 - MAP 4

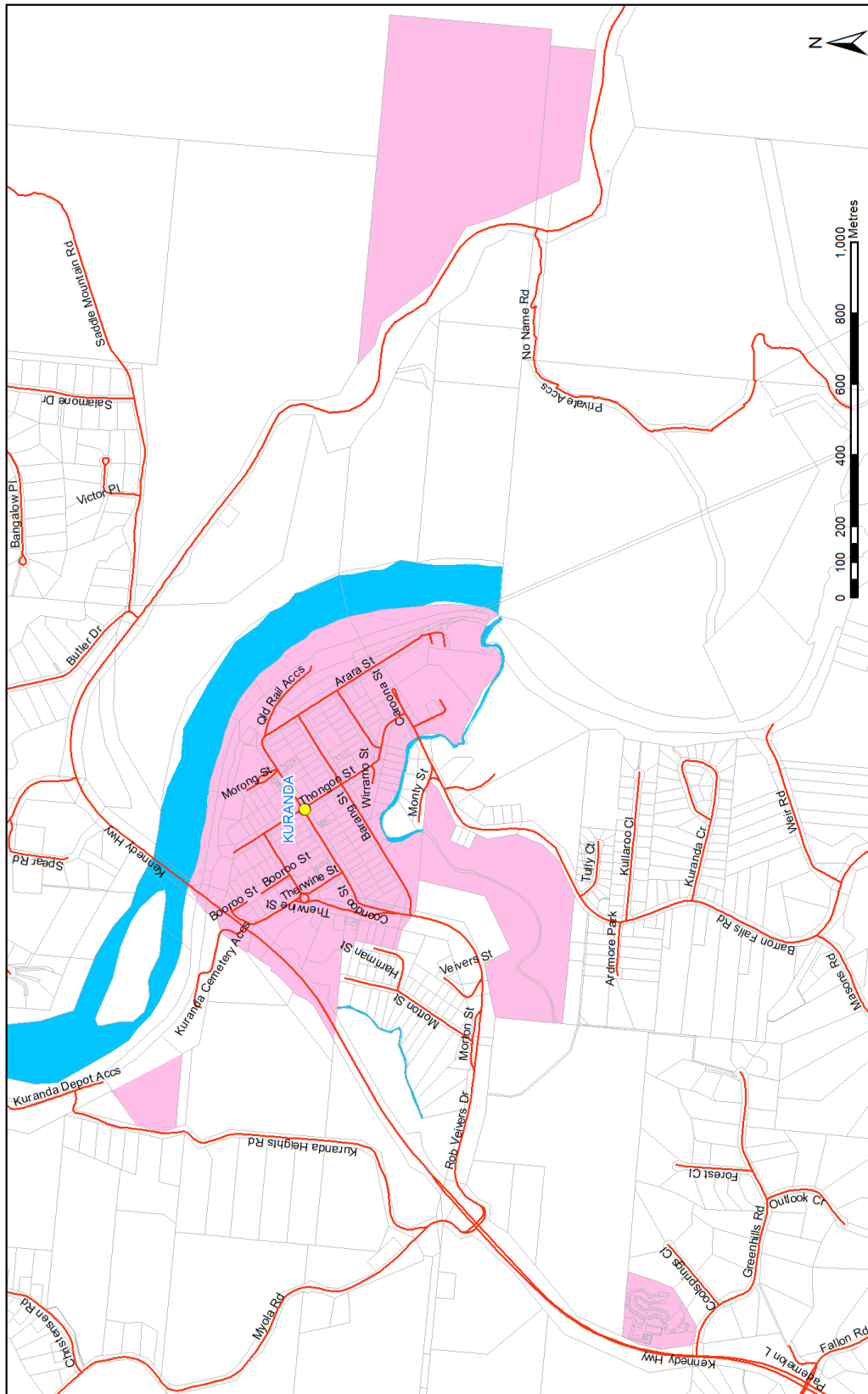

Map Grid of Australia Zone 55 (GDA94)

Kuranda Benefited Area 1

Mareeba SHIRE COUNCIL

©2019 Mareeba Shire Council (MSC). Based on or contains data provided by MSC and the State of Queensland Department of Natural Resources & Mines (DNRM) [2019] in consideration of these agencies permitting use of this data, you acknowledge and agree that these agencies are not responsible for any errors or omissions in this data, including but not limited to, any loss, damage or costs (including consequential damage) relating to any use of the data. Data must not be used for direct marketing or be used in breach of the privacy laws.

Legend

- Place
- Roads
- Property Boundary
- Kuranda Benefited Area 1
- Waterway

KURANDA BENEFITED AREA 2 - MAP 5

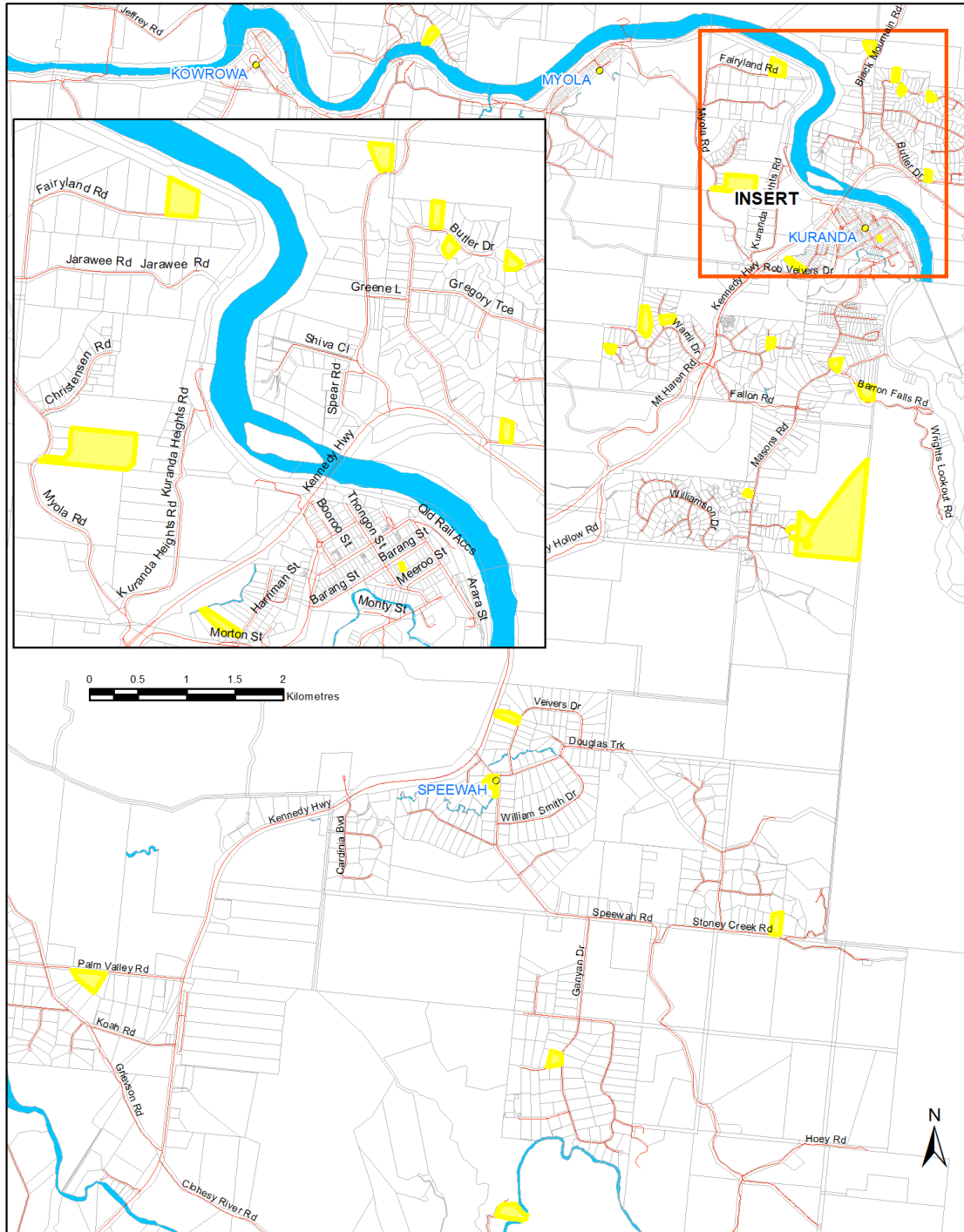

Kuranda Benefited Area 2

Map Grid of Australia
Zone 55 (GDA94)

©2019 Mareeba Shire Council (MSC). Based on or contains data provided by MSC and the State of Queensland Department of Natural Resources & Mines (DNRM)(2019). In consideration of these agencies permitting use of this data you acknowledge and agree that these agencies give no warranty in relation to the data (including accuracy, reliability, completeness, currency or suitability) and accept no liability (including without limitation, liability in negligence) for any loss, damage or costs (including consequential damage) relating to any use of the data. Data must not be used for direct marketing or be used in breach of the privacy laws.

Legend

- Place
- Kuranda Benefited Area 2
- MSC Boundary
- Roads
- Property Boundary
- Waterway

KURANDA BENEFITED AREA 3 - MAP 6

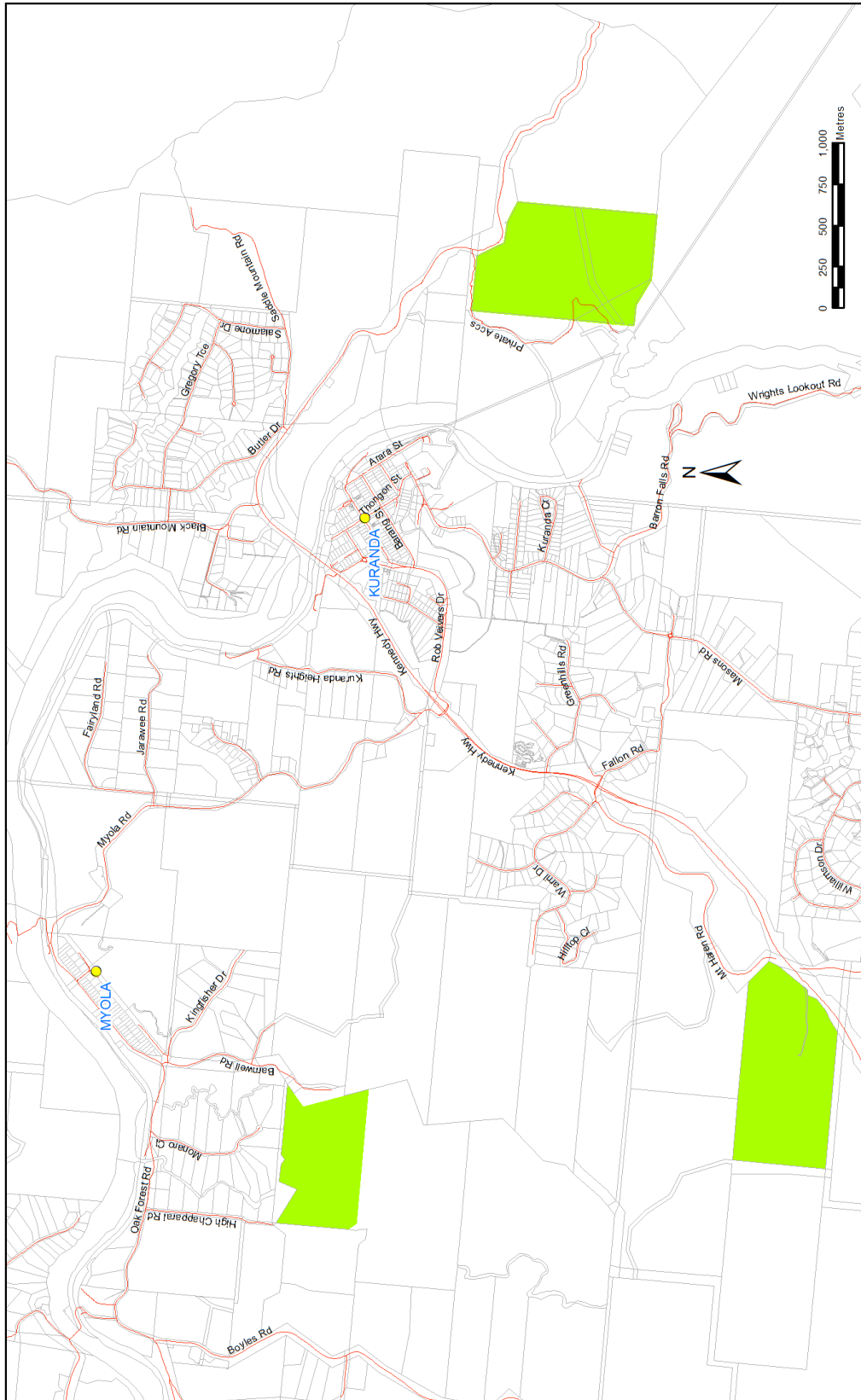

Map Grid of Australia Zone 55 (GDA94)

Mareeba SHIRE COUNCIL

Kuranda Benefited Area 3

Legend

- Place (Yellow dot)
- Roads (Red line)
- MSC Boundary (Black outline)
- Property Boundary (Thin grey line)
- Kuranda Benefited Area 3 (Green fill)

©2019 Mareeba Shire Council (MSC). Based on or contains data provided by MSC and the State of Queensland (Qld) Government. These agencies permit use of this data you acknowledge and agree that these agencies give no warranty in relation to the data (including accuracy, reliability, completeness, currency or suitability) and accept no liability (including without limitation, liability in negligence) for any loss or damage caused by the use of the data. Data must not be used for direct marketing or be used in breach of the privacy laws.

MAREEBA BENEFITED AREA 1&2 - MAP 7

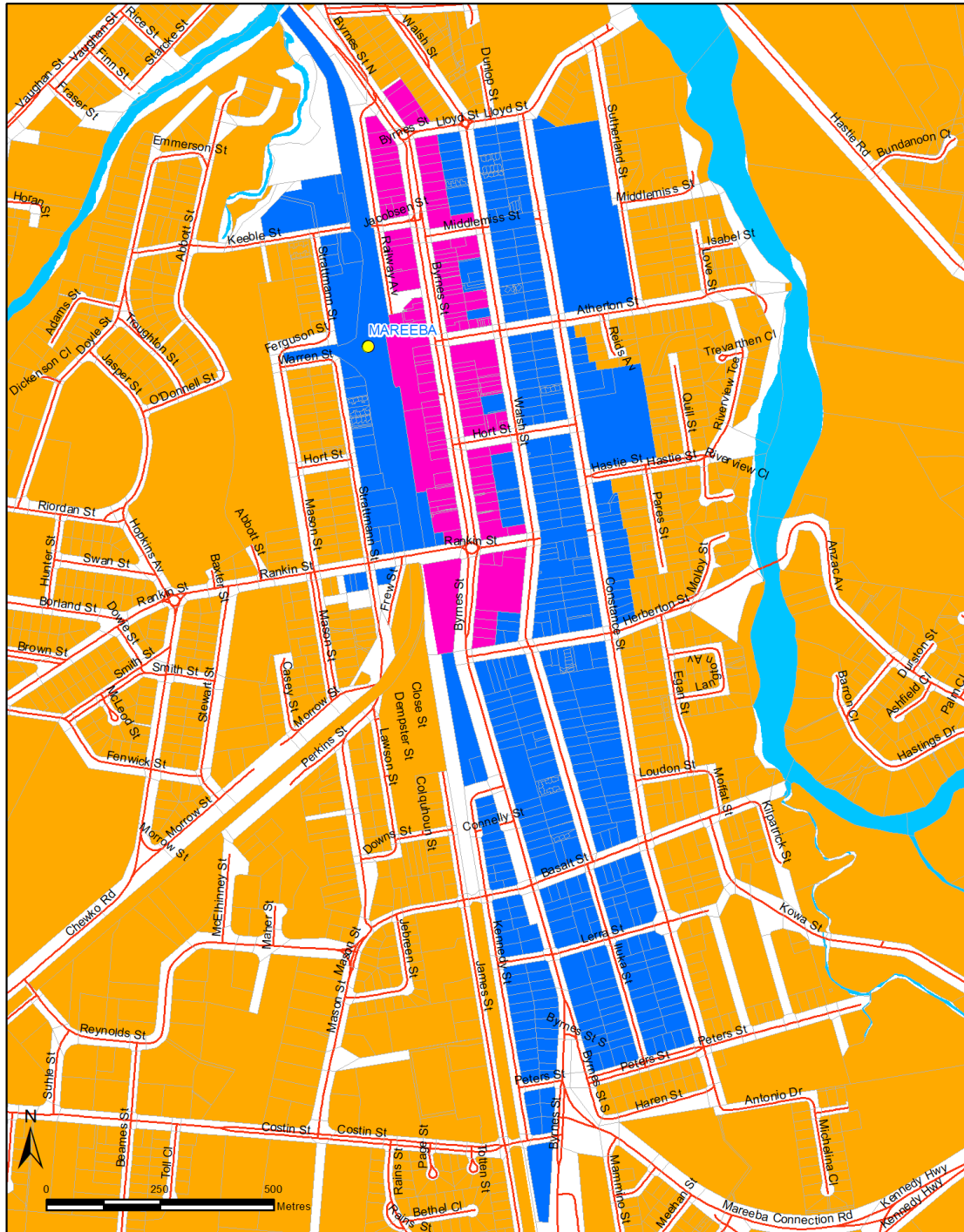

Mareeba Benefited Areas 1 & 2

Map Grid of Australia
Zone 55 (GDA94)

Legend

- Place
- Property Boundary
- Waterway
- Roads
- Mareeba Benefited Area 1
- Mareeba Benefited Area 2
- Mareeba Benefited Area 3

©2019 Mareeba Shire Council (MSC). Based on or contains data provided by MSC and the State of Queensland Department of Natural Resources & Mines (DNRM)(2019). In consideration of these agencies permitting use of this data you acknowledge and agree that these agencies give no warranty in relation to the data (including accuracy, reliability, completeness, currency or suitability) and accept no liability (including without limitation, liability in negligence) for any loss, damage or costs (including consequential damage) relating to any use of the data. Data must not be used for direct marketing or be used in breach of the privacy laws.

MAREEBA BENEFITED AREA 3 - MAP 8

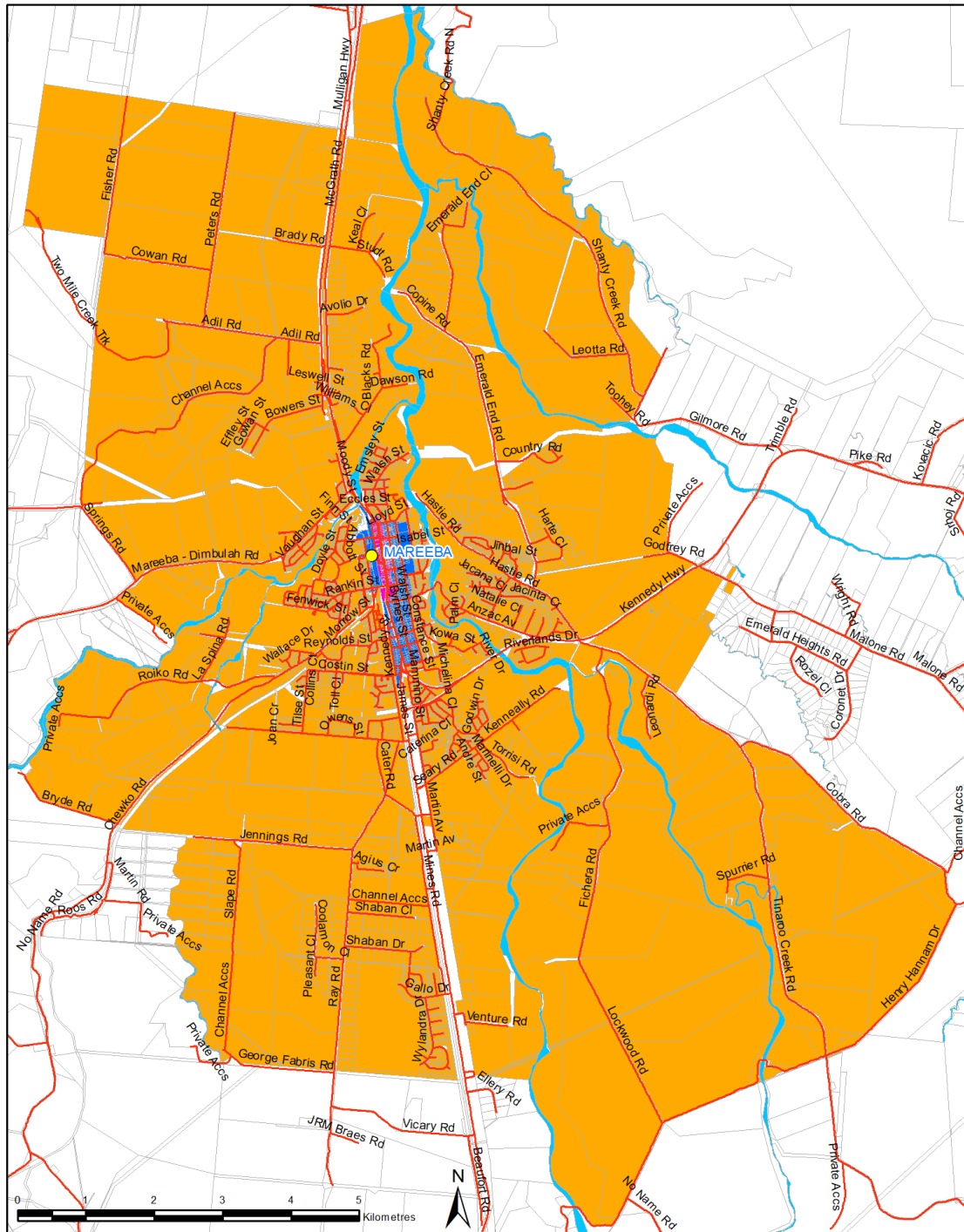

Mareeba Benefited Area 3

Map Grid of Australia
Zone 55 (GDA94)

Legend

- Place
- MSC Boundary
- Roads
- Waterway
- Property Boundary
- Mareeba Benefited Area 1
- Mareeba Benefited Area 2
- Mareeba Benefited Area 3

©2019 Mareeba Shire Council (MSC). Based on or contains data provided by MSC and the State of Queensland Department of Natural Resources & Mines (DNRM)(2019) in consideration of these agencies permitting use of this data you acknowledge and agree that these agencies give no warranty in relation to the data (including accuracy, reliability, completeness, currency or suitability) and accept no liability (including without limitation, liability in negligence) for any loss, damage or costs (including consequential damage) relating to any use of the data. Data must not be used for direct marketing or be used in breach of the privacy laws.

RUSSETT PARK BRIDGE ACCESS AREA - MAP 9

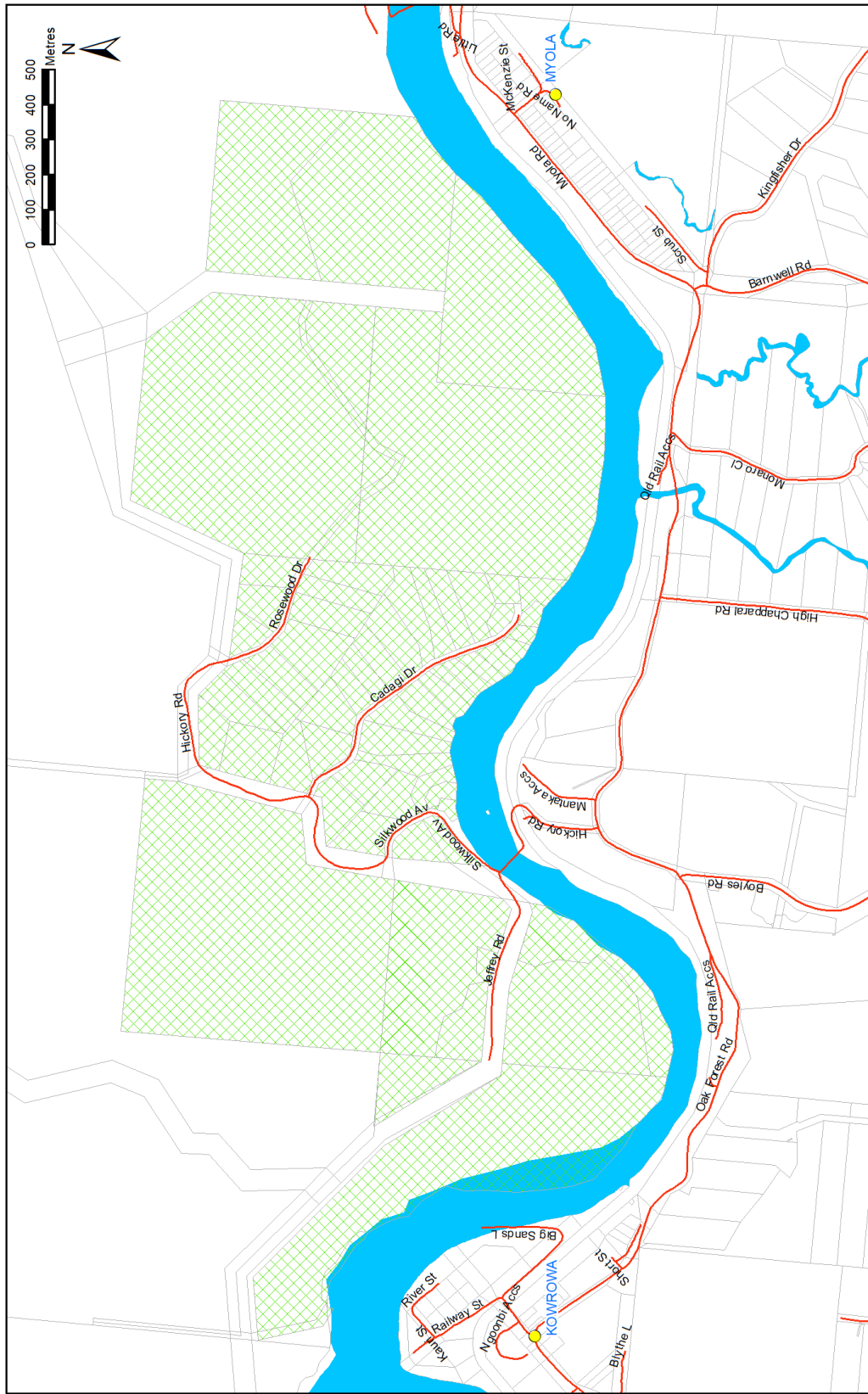

©2019 Mareeba Shire Council (MSC). Based on or contains data provided by MSC and the State of Queensland Department of Natural Resources & Mines (DNRM) [2019] in consideration of these agencies permitting use of this data you acknowledge and agree that these agencies do not warrant the accuracy, reliability, completeness, suitability or fitness for any purpose of the data and accept no liability (including consequential damage) relating to any use of the data. Data must not be used for direct marketing or be used in breach of the privacy laws.

- Legend**
- Property Boundary
 - Russett Park Bridge Access Area
 - Waterway
 - Place
 - Roads

Russett Park Bridge Access Area

Map Grid of Australia
Zone 55 (GDA94)



Mareeba
SHIRE COUNCIL

HICKORY ROAD & ROSEWOOD DRIVE SPECIAL CHARGES AREA - MAP 10

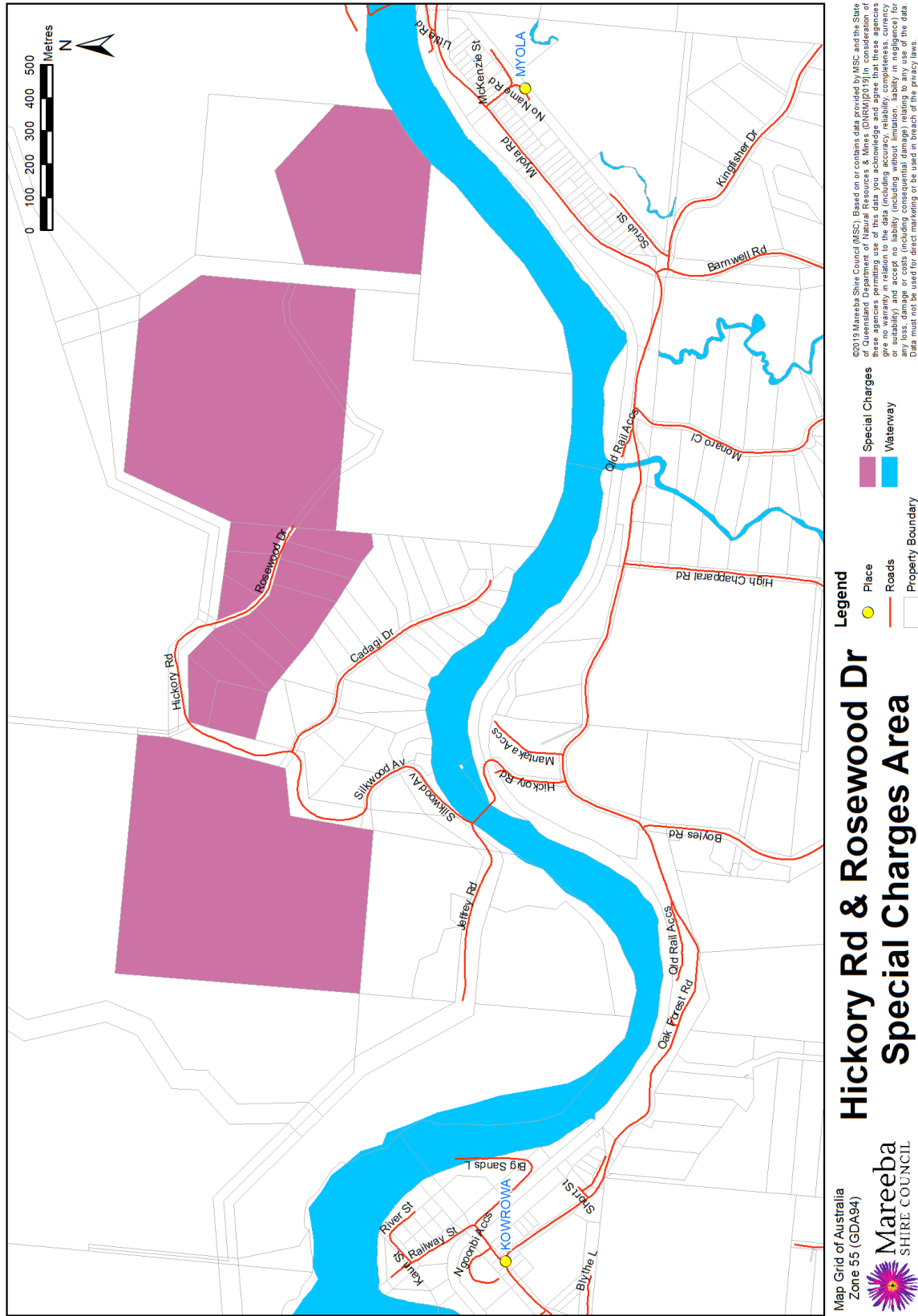

GARBAGE COLLECTION AREAS

ARRIGA - MAP 11

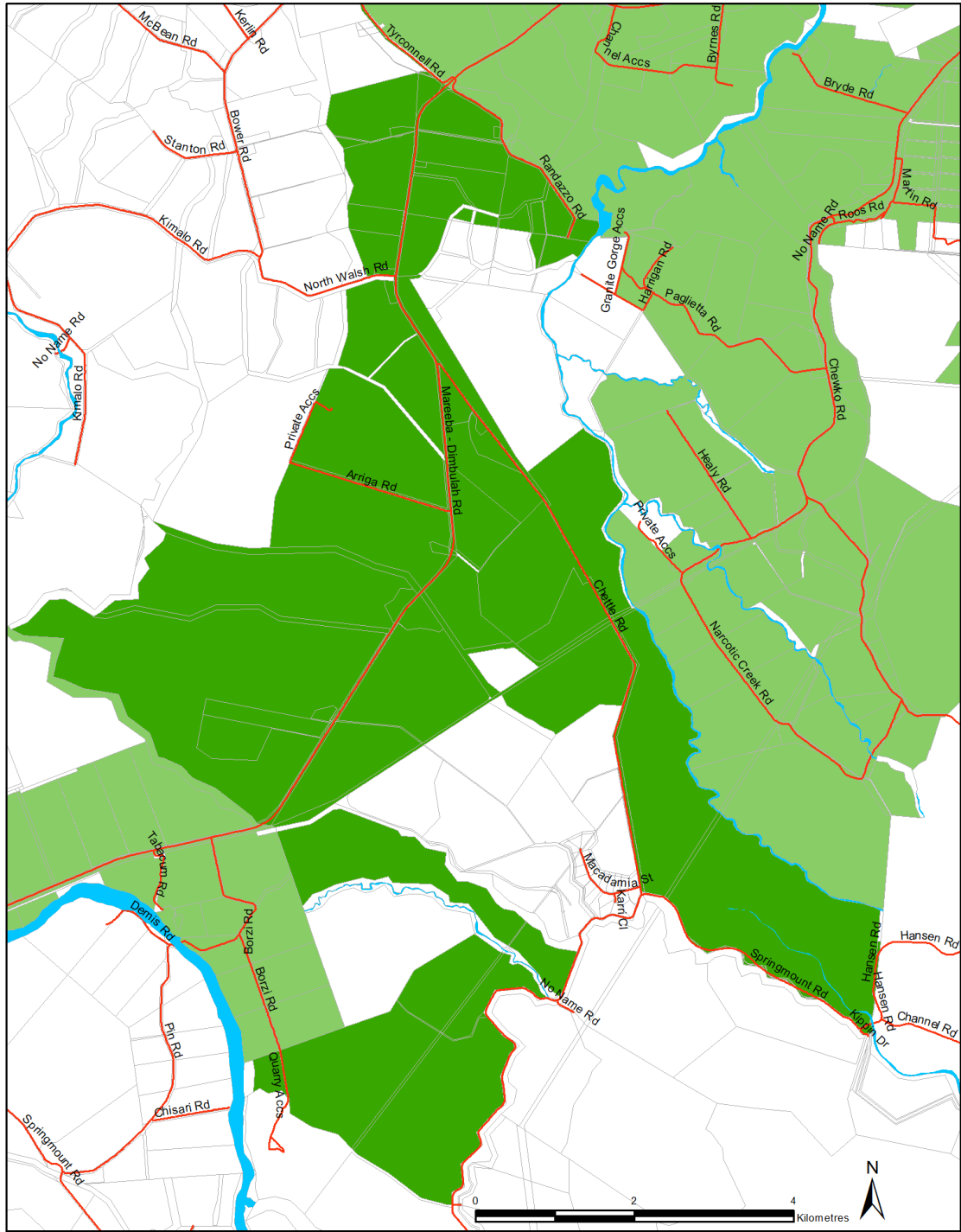

Garbage Collection Area - Arriga

Map Grid of Australia Zone 55 (GDA94)



©2019 Mareeba Shire Council (MSC). Based on or contains data provided by MSC and the State of Queensland Department of Natural Resources & Mines (DNRM)(2019). In consideration of these agencies permitting use of this data you acknowledge and agree that these agencies give no warranty in relation to the data (including accuracy, reliability, completeness, currency or suitability) and accept no liability (including without limitation, liability in negligence) for any loss, damage or costs (including consequential damage) relating to any use of the data. Data must not be used for direct marketing or be used in breach of the privacy laws.

Legend

- Place
- Roads
- Property Boundary
- Garbage Benefited
- Arriga Garbage Benefited
- Waterway

BIBOOHRA - MAP 12

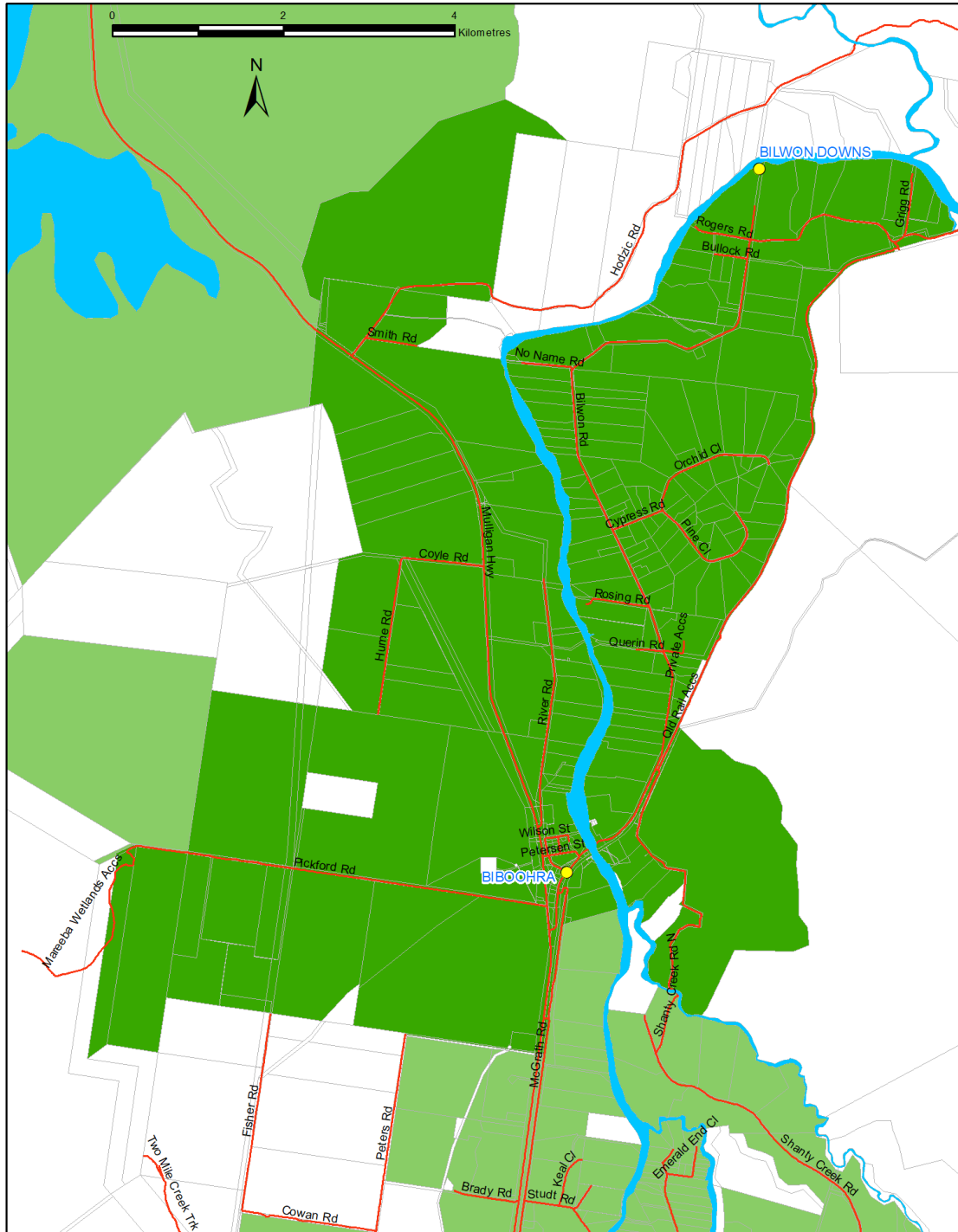

Map Grid of Australia Zone 55 (GDA94)



Garbage Collection Area - Biboohra

Legend

- Place
- Roads
- Property Boundary
- Garbage Benefited
- Biboohra Garbage Benefited
- Waterway

©2019 Mareeba Shire Council (MSC). Based on or contains data provided by MSC and the State of Queensland Department of Natural Resources & Mines (DNRM)(2019). In consideration of these agencies permitting use of this data you acknowledge and agree that these agencies give no warranty in relation to the data (including accuracy, reliability, completeness, currency or suitability) and accept no liability (including without limitation, liability in negligence) for any loss, damage or costs (including consequential damage) relating to any use of the data. Data must not be used for direct marketing or be used in breach of the privacy laws.

CHEWKO - MAP 13

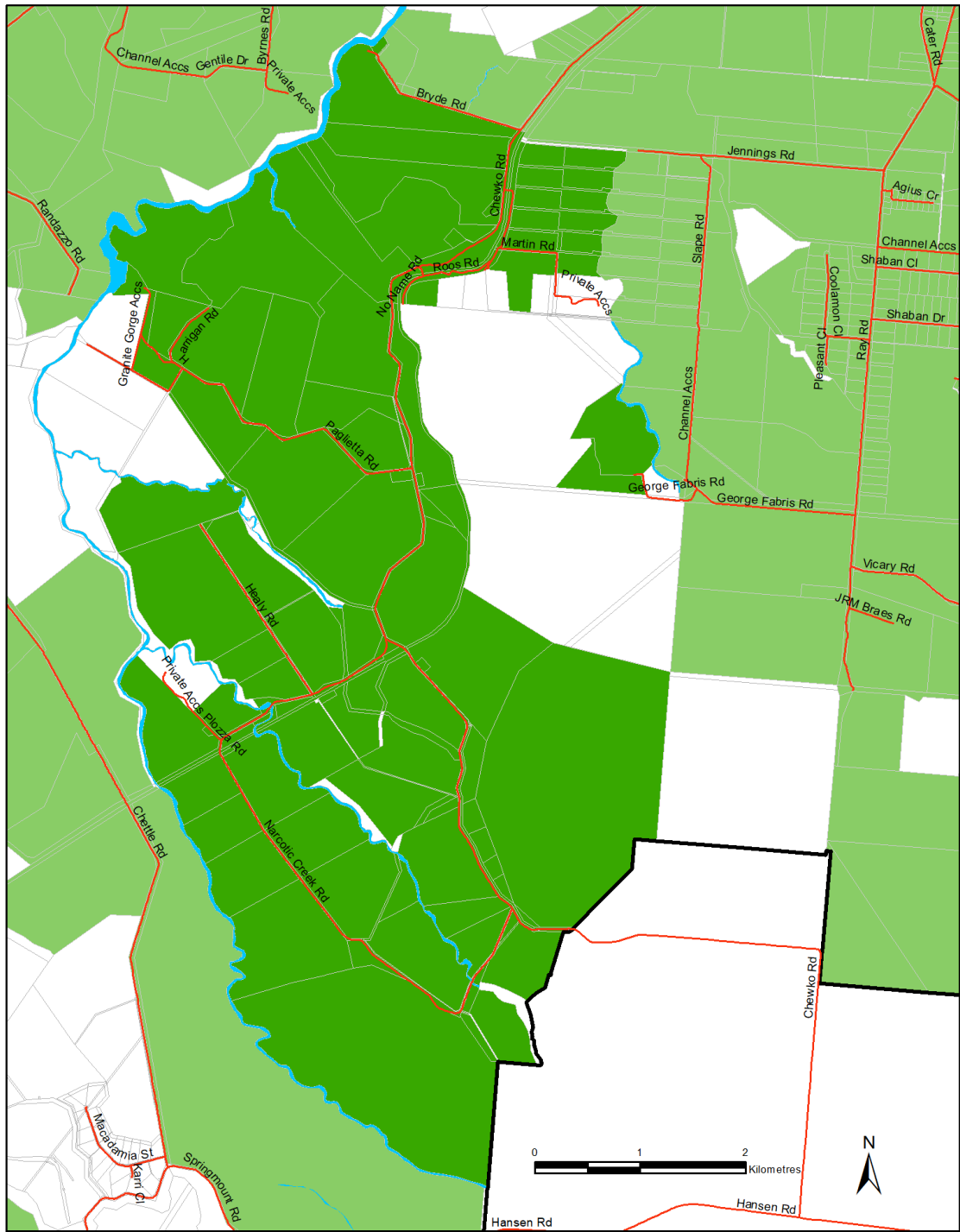

Garbage Collection Area - Chewko

Map Grid of Australia Zone 55 (GDA94)

- Legend**
- Place
 - Roads
 - Waterway
 - MSC Boundary
 - Chewko Garbage Benefited
 - Garbage Benefited
 - Property Boundary

©2019 Mareeba Shire Council (MSC). Based on or contains data provided by MSC and the State of Queensland Department of Natural Resources & Mines (DNRM)(2019). In consideration of these agencies permitting use of this data you acknowledge and agree that these agencies give no warranty in relation to the data (including accuracy, reliability, completeness, currency or suitability) and accept no liability (including without limitation, liability in negligence) for any loss, damage or costs (including consequential damage) relating to any use of the data. Data must not be used for direct marketing or be used in breach of the privacy laws.

JULATTEN - MAP 15

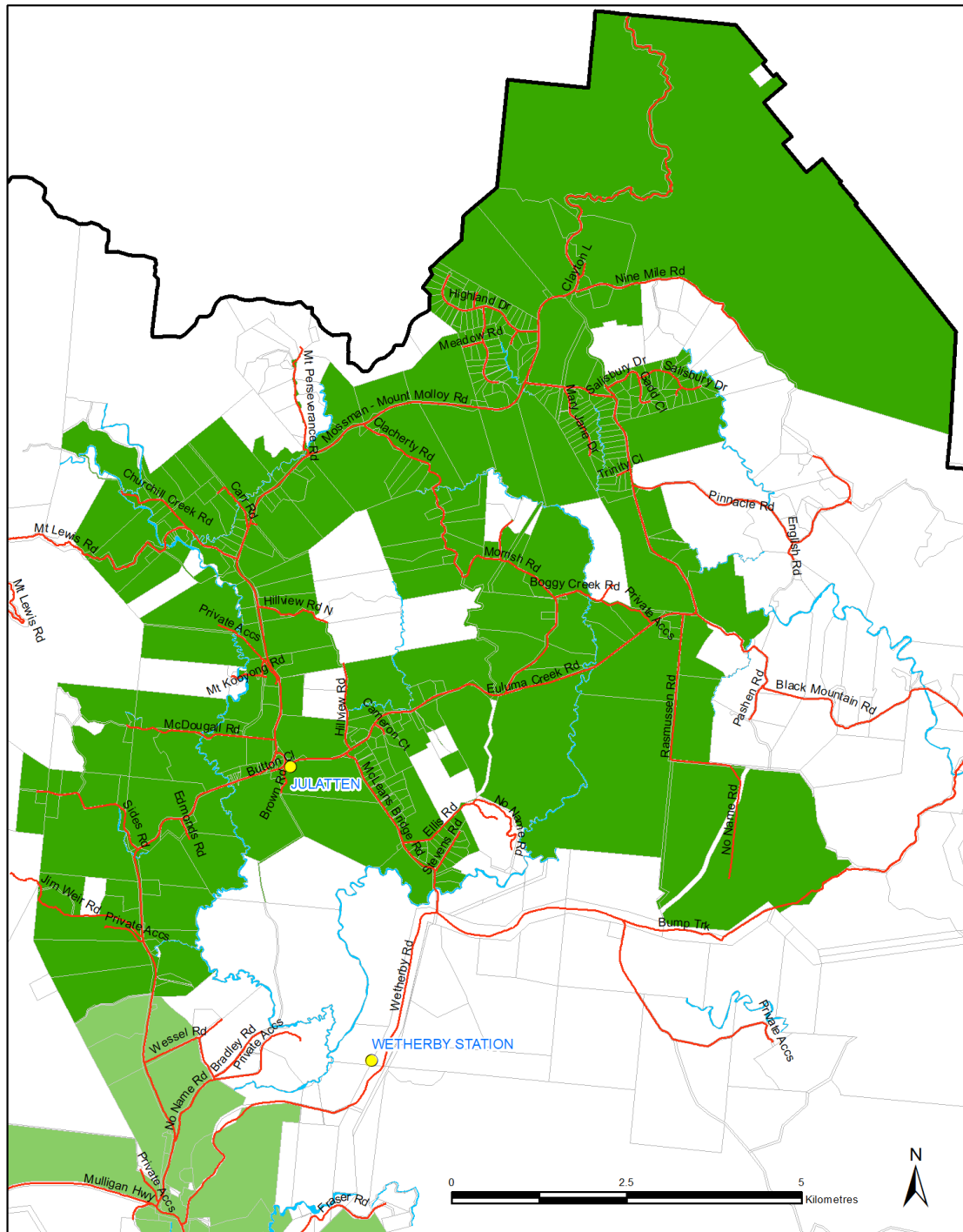

Map Grid of Australia Zone 55 (GDA94)



Garbage Collection Area - Julatten

Legend

- Place
- MSC Boundary
- Roads
- Waterway
- Garbage Benefited
- Julatten Garbage Benefited
- Property Boundary

©2019 Mareeba Shire Council (MSC). Based on or contains data provided by MSC and the State of Queensland Department of Natural Resources & Mines (DNRM)(2019). In consideration of these agencies permitting use of this data you acknowledge and agree that these agencies give no warranty in relation to the data (including accuracy, reliability, completeness, currency or suitability) and accept no liability (including without limitation, liability in negligence) for any loss, damage or costs (including consequential damage) relating to any use of the data. Data must not be used for direct marketing or be used in breach of the privacy laws.

KOAH - MAP 16

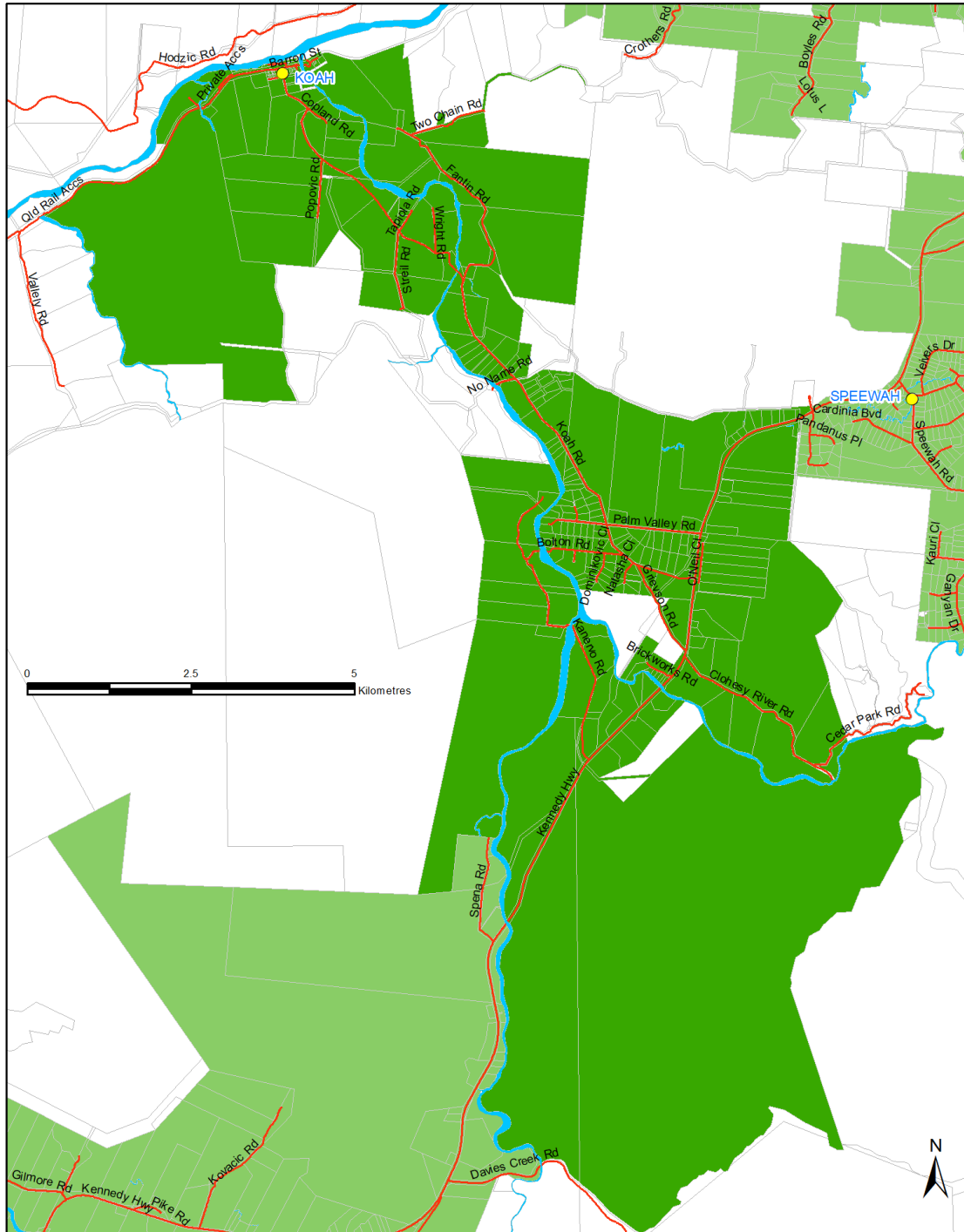

Garbage Collection Area - Koah

Map Grid of Australia Zone 55 (GDA94)

Legend

- Place
- Waterway
- Roads
- Koah Garbage Benefited
- Garbage Benefited
- Property Boundary

©2019 Mareeba Shire Council (MSC). Based on or contains data provided by MSC and the State of Queensland Department of Natural Resources & Mines (DNRM)(2019). In consideration of these agencies permitting use of this data you acknowledge and agree that these agencies give no warranty in relation to the data (including accuracy, reliability, completeness, currency or suitability) and accept no liability (including without limitation, liability in negligence) for any loss, damage or costs (including consequential damage) relating to any use of the data. Data must not be used for direct marketing or be used in breach of the privacy laws.

KURANDA - MAP 17

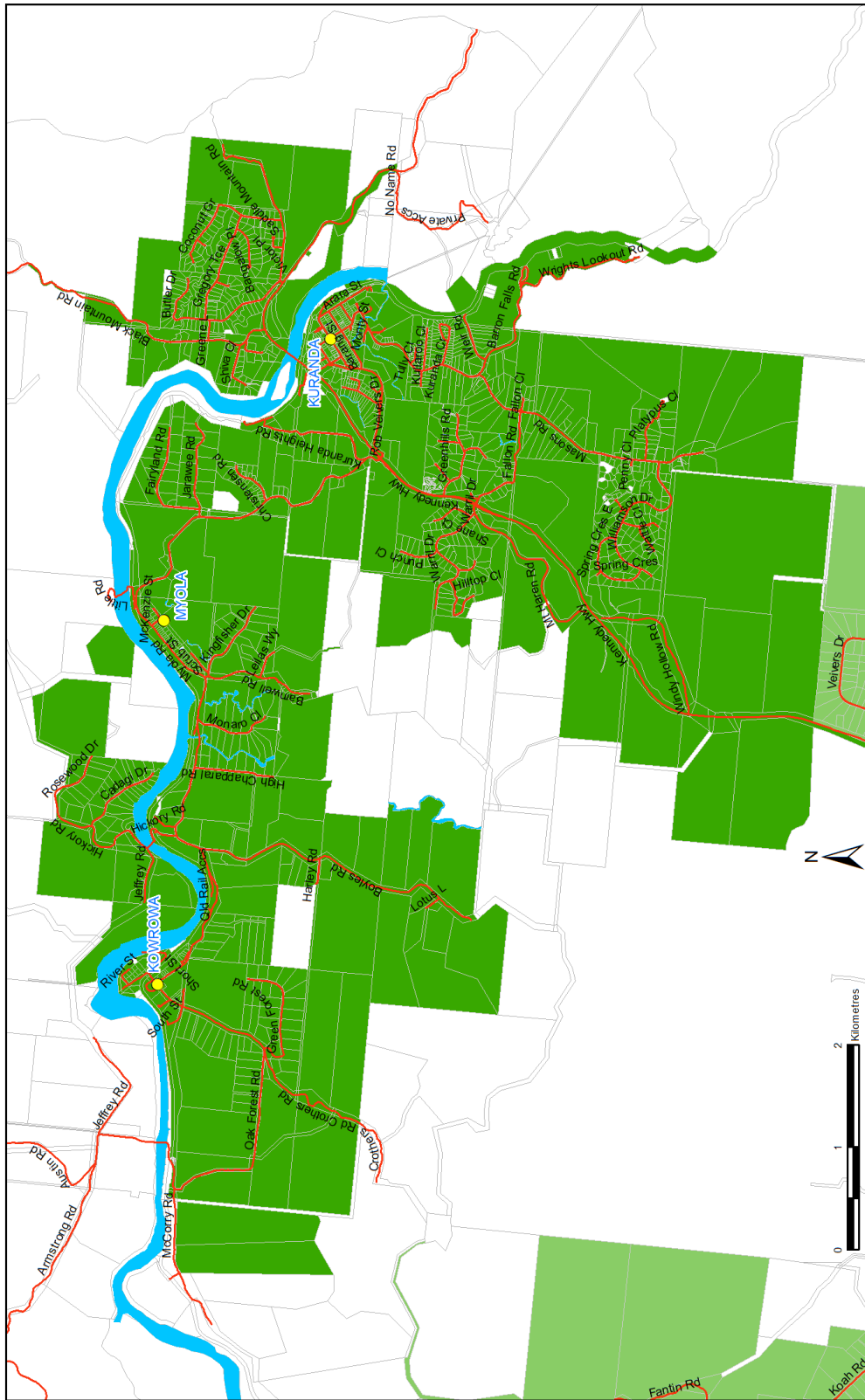

Map Grid of Australia Zone 55 (GDA94)

Legend

- Place
- ▬ Waterway
- ▬ Roads
- Property Boundary
- Garbage Benefited
- Kuranda Garbage Benefited



Garbage Collection Area - Kuranda

©2019 Mareeba Shire Council (MSC). Based on or contains data provided by MSC and the State of Queensland Department of Natural Resources and Environmental Regulation. All rights reserved. These spaces give no warranty in relation to the data (including accuracy, reliability, completeness, currency of availability) and accept no liability (including without limitation, liability in negligence) for any loss, damage or costs (including consequential damage) relating to any use of the data. Data must not be used for direct marketing or be used in breach of the privacy laws.

MAREEBA - MAP 18

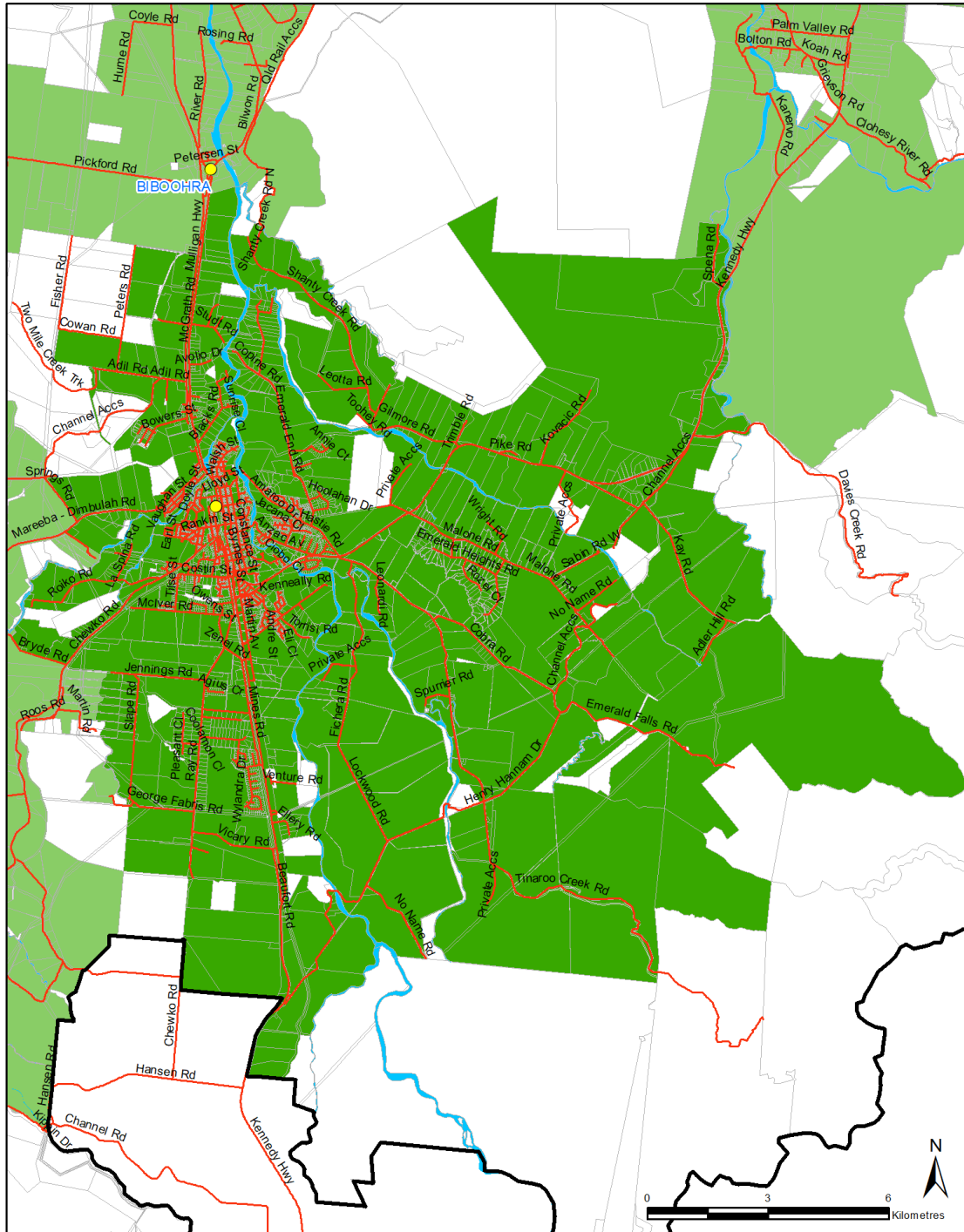

Map Grid of Australia Zone 55 (GDA94)



Garbage Collection Area - Mareeba

Legend

- Place
- Roads
- Property Boundary
- Waterway
- Garbage Benefited
- Mareeba Garbage Benefited
- MSC Boundary

©2019 Mareeba Shire Council (MSC). Based on or contains data provided by MSC and the State of Queensland Department of Natural Resources & Mines (DNRM)(2019). In consideration of these agencies permitting use of this data you acknowledge and agree that these agencies give no warranty in relation to the data (including accuracy, reliability, completeness, currency or suitability) and accept no liability (including without limitation, liability in negligence) for any loss, damage or costs (including consequential damage) relating to any use of the data. Data must not be used for direct marketing or be used in breach of the privacy laws.

MOUNT MOLLOY - MAP 19

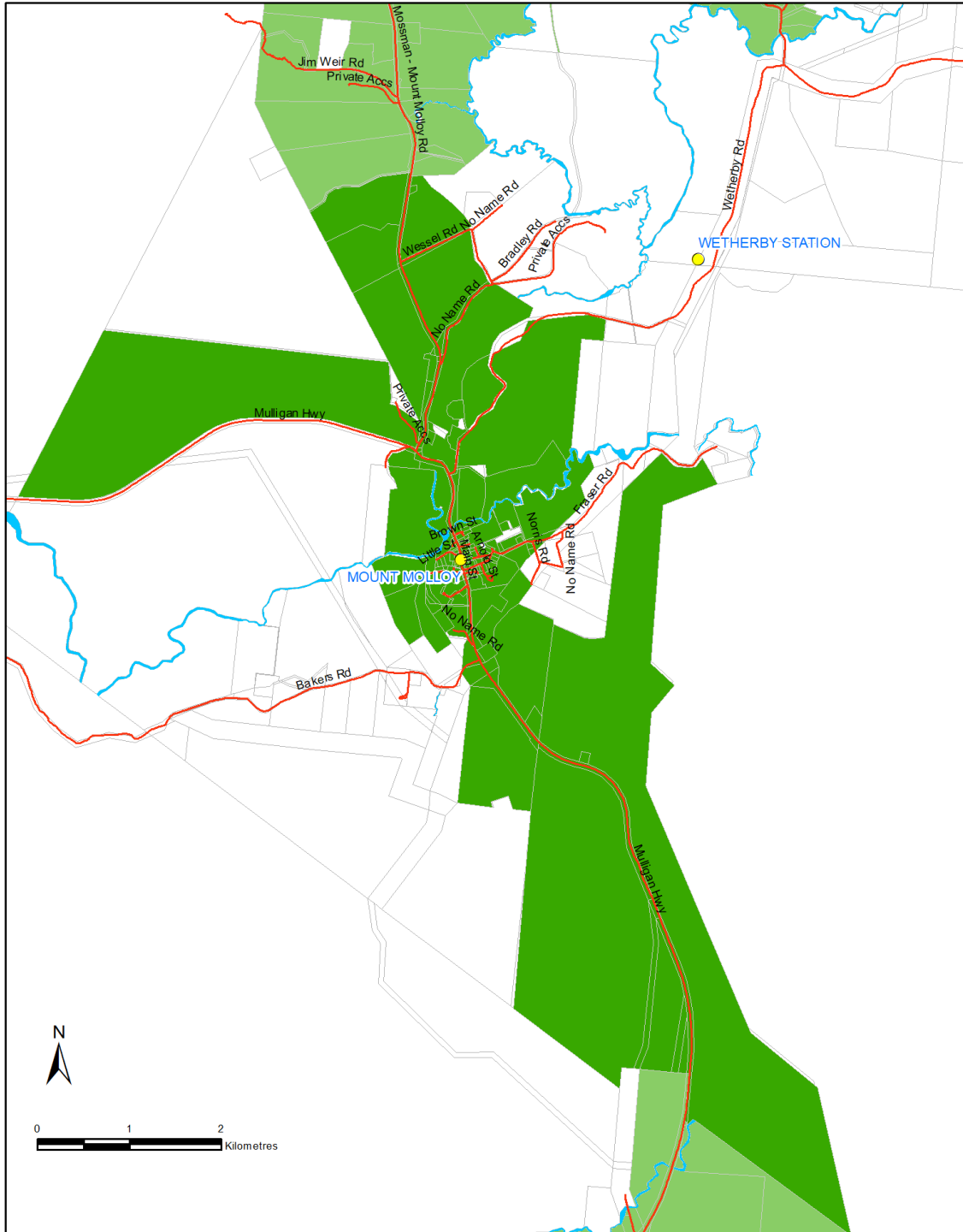

Garbage Collection Area - Mt Molloy



Map Grid of Australia Zone 55 (GDA94)

©2019 Mareeba Shire Council (MSC). Based on or contains data provided by MSC and the State of Queensland Department of Natural Resources & Mines (DNRM)[2019]. In consideration of these agencies permitting use of this data you acknowledge and agree that these agencies give no warranty in relation to the data (including accuracy, reliability, completeness, currency or suitability) and accept no liability (including without limitation, liability in negligence) for any loss, damage or costs (including consequential damage) relating to any use of the data. Data must not be used for direct marketing or be used in breach of the privacy laws.

Legend

- Place
- Roads
- Waterway
- Garbage Benefited
- Mt Molloy Garbage Benefited
- Property Boundary

PADDYS GREEN - MAP 20

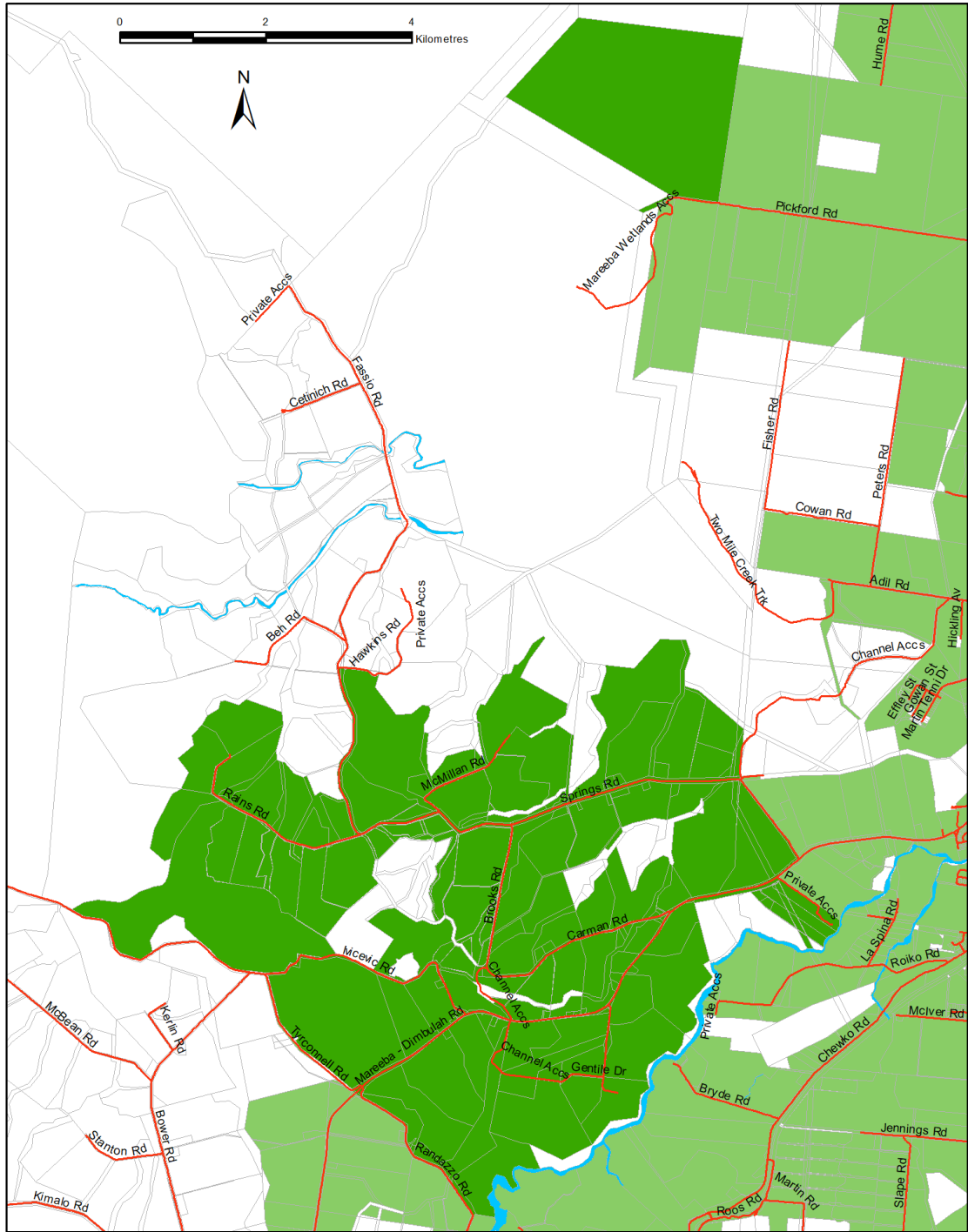

Garbage Collection Area - Paddys Green

Legend

- Place
- Roads
- Waterway
- Property Boundary
- Garbage Benefited
- Paddys Green Garbage Benefited

Map Grid of Australia Zone 55 (GDA94)



©2019 Mareeba Shire Council (MSC). Based on or contains data provided by MSC and the State of Queensland Department of Natural Resources & Mines (DNRM)(2019). In consideration of these agencies permitting use of this data you acknowledge and agree that these agencies give no warranty in relation to the data (including accuracy, reliability, completeness, currency or suitability) and accept no liability (including without limitation, liability in negligence) for any loss, damage or costs (including consequential damage) relating to any use of the data. Data must not be used for direct marketing or be used in breach of the privacy laws.

SOUTHEDGE - MAP 21

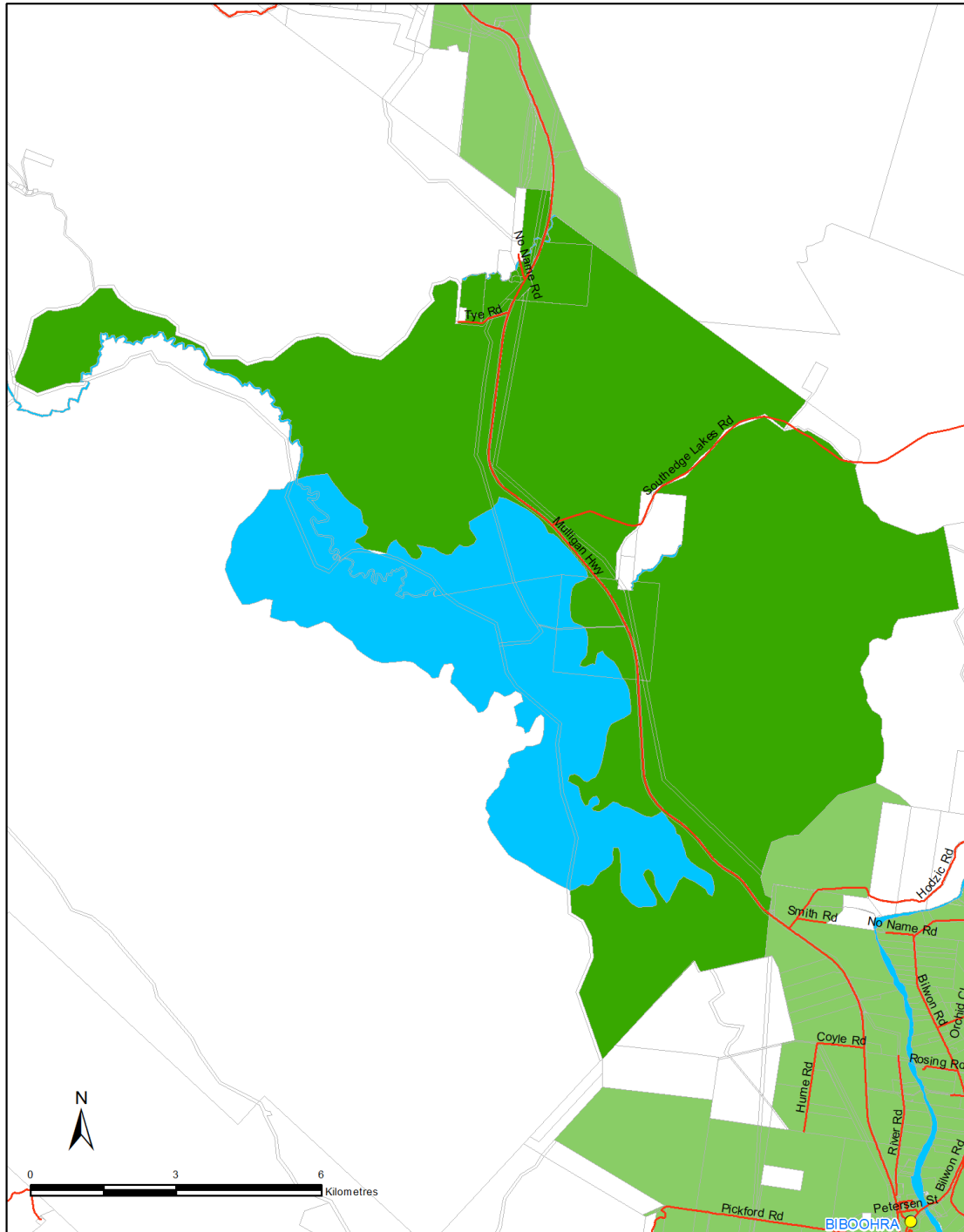

Garbage Collection Area - Southhedge

Legend

- Place
- Roads
- Property Boundary
- Garbage Benefited
- Southhedge Garbage Benefited
- Waterway

©2019 Mareeba Shire Council (MSC). Based on or contains data provided by MSC and the State of Queensland Department of Natural Resources & Mines (DNRM)(2019). In consideration of these agencies permitting use of this data you acknowledge and agree that these agencies give no warranty in relation to the data (including accuracy, reliability, completeness, currency or suitability) and accept no liability (including without limitation, liability in negligence) for any loss, damage or costs (including consequential damage) relating to any use of the data. Data must not be used for direct marketing or be used in breach of the privacy laws.

Map Grid of Australia
Zone 55 (GDA94)



SPEEWAH - MAP 22

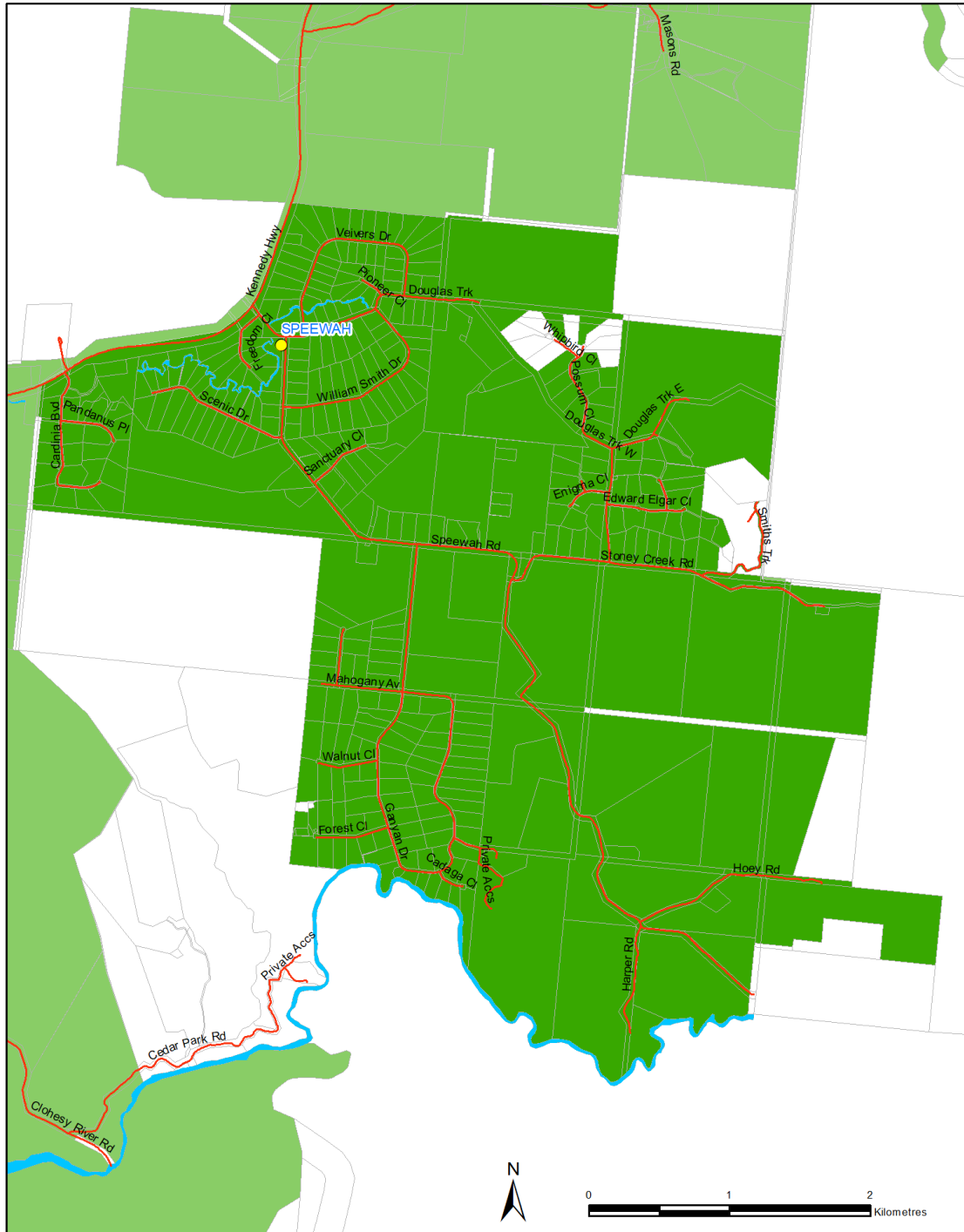

Garbage Collection Area - Speewah

Map Grid of Australia Zone 55 (GDA94)

Legend

- Place
- Roads
- Waterway
- Property Boundary
- Garbage Benefited
- Speewah Garbage Benefited



©2019 Mareeba Shire Council (MSC). Based on or contains data provided by MSC and the State of Queensland Department of Natural Resources & Mines (DNRM)(2019). In consideration of these agencies permitting use of this data you acknowledge and agree that these agencies give no warranty in relation to the data (including accuracy, reliability, completeness, currency or suitability) and accept no liability (including without limitation, liability in negligence) for any loss, damage or costs (including consequential damage) relating to any use of the data. Data must not be used for direct marketing or be used in breach of the privacy laws.

This page has been left blank intentionally

SEWERAGE AREAS

KURANDA - MAP 23



Legend

- Sewerage Area
- Place
- Roads
- Waterway
- Property Boundary

Sewerage Area - Kuranda



Map Grid of Australia Zone 55 (GDA94)

©2019 Mareeba Shire Council (MSC). Based on or contains data provided by MSC and the State of Queensland Department of Natural Resources and Environmental Regulation. These agencies give no warranty in relation to the data (including accuracy, reliability, completeness, currency or suitability) and accept no liability (including without limitation, liability in negligence) for any loss, damage or costs (including consequential damage) relating to any use of the data. Data must not be used for direct marketing or be used in breach of the privacy laws.

MAREEBA - MAP 24

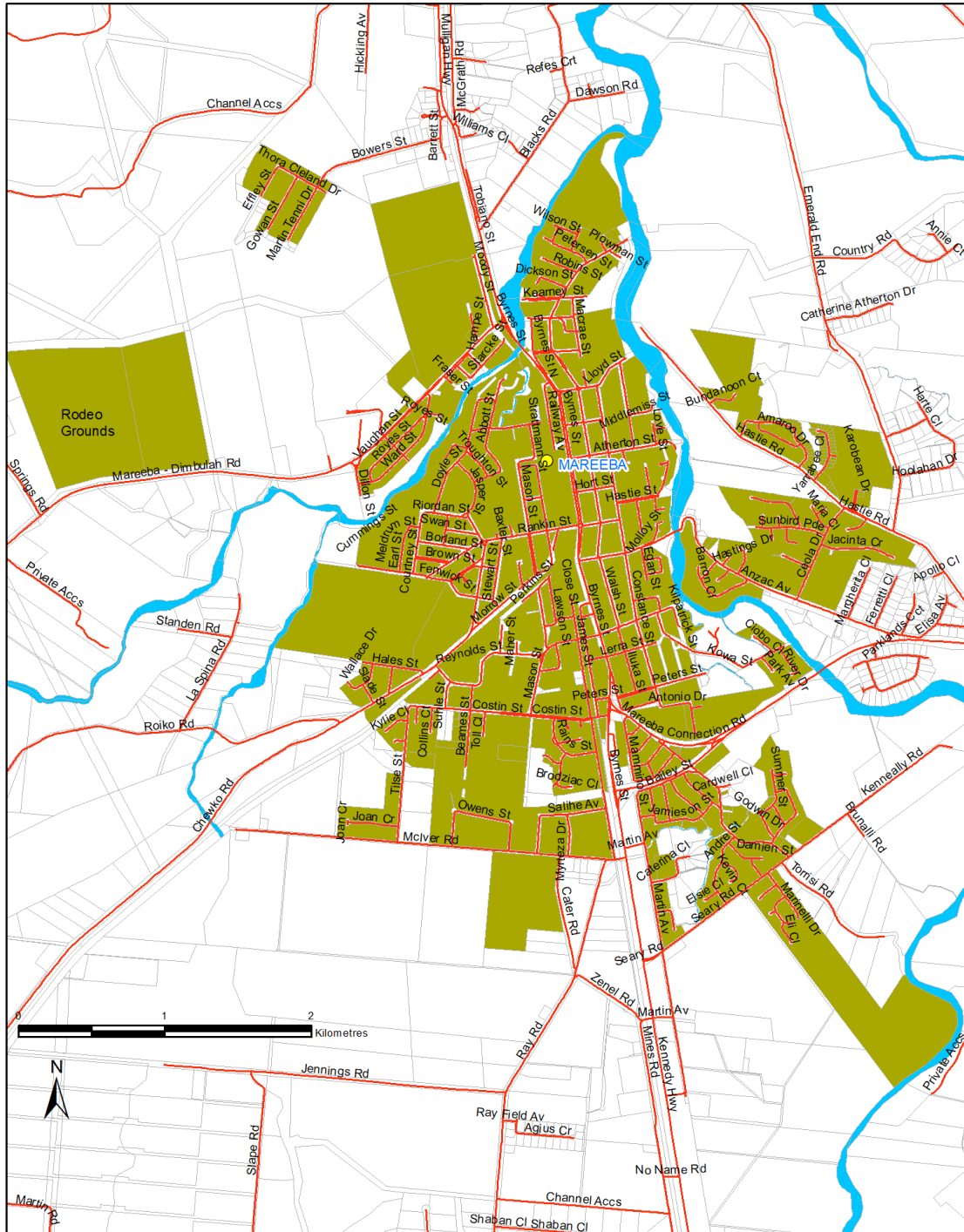

Sewerage Area - Mareeba

Map Grid of Australia Zone 55 (GDA94)

- Legend**
- Place
 - Sewerage Area
 - Roads
 - Waterway
 - Property Boundary

©2019 Mareeba Shire Council (MSC). Based on or contains data provided by MSC and the State of Queensland Department of Natural Resources & Mines (DNRM)(2019). In consideration of these agencies permitting use of this data you acknowledge and agree that these agencies give no warranty in relation to the data (including accuracy, reliability, completeness, currency or suitability) and accept no liability (including without limitation, liability in negligence) for any loss, damage or costs (including consequential damage) relating to any use of the data. Data must not be used for direct marketing or be used in breach of the privacy laws.

BIBOOHRA - MAP 26

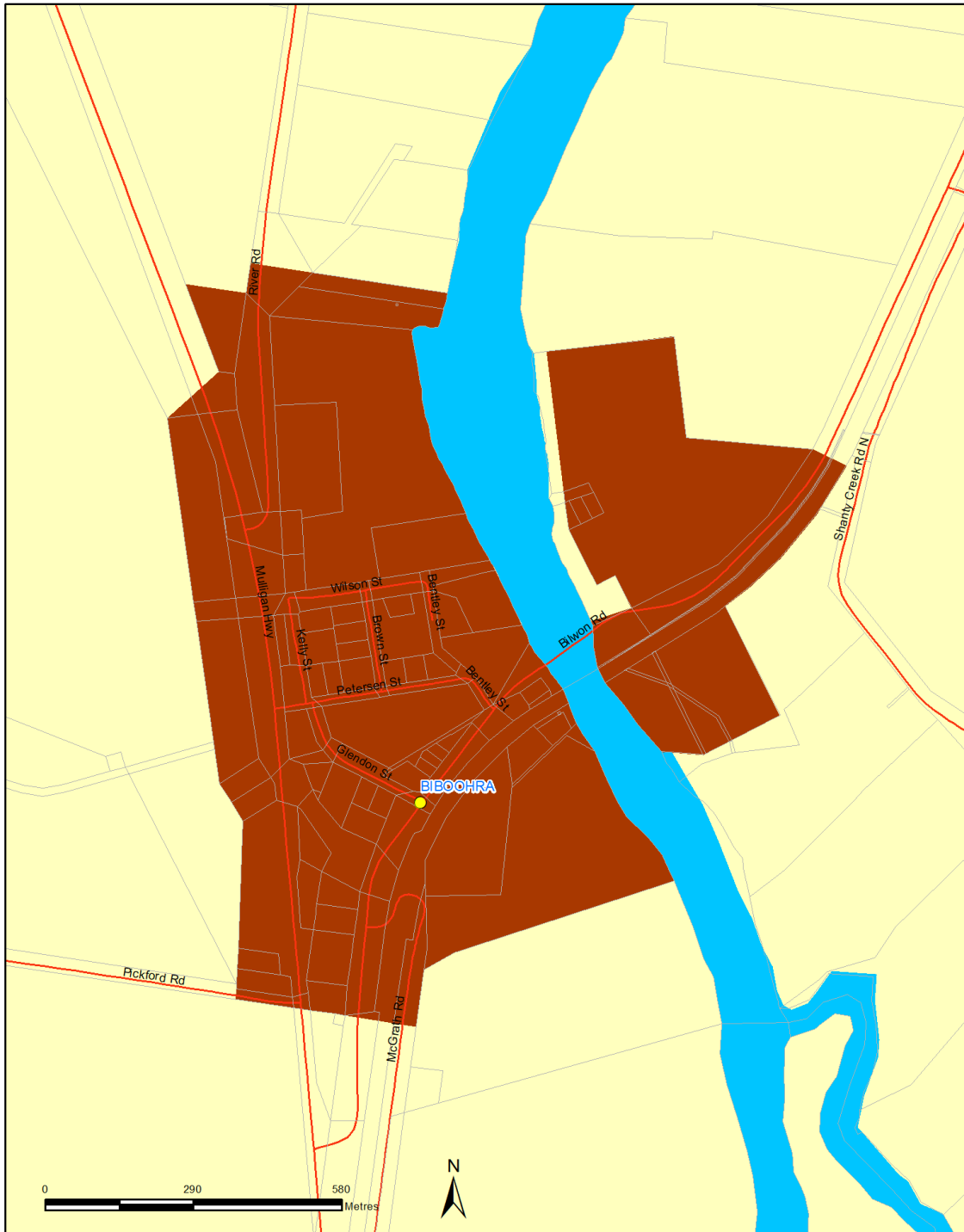

Urban Area - Biboohra

Map Grid of Australia Zone 55 (GDA94)

©2019 Mareeba Shire Council (MSC) Based on or contains data provided by MSC and the State of Queensland Department of Natural Resources & Mines (DNRM)[2019] in consideration of these agencies permitting use of this data you acknowledge and agree that these agencies give no warranty in relation to the data (including accuracy, reliability, completeness, currency or suitability) and accept no liability (including without limitation, liability in negligence) for any loss, damage or costs (including consequential damage) relating to any use of the data. Data must not be used for direct marketing or be used in breach of the privacy laws.

Legend

- Place
- Property Boundary
- Roads
- Waterway
- Regional Landscape & Rural Production
- Rural Living
- Urban



CHILLAGOE - MAP 27

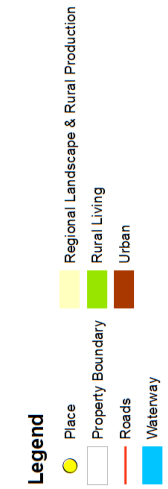
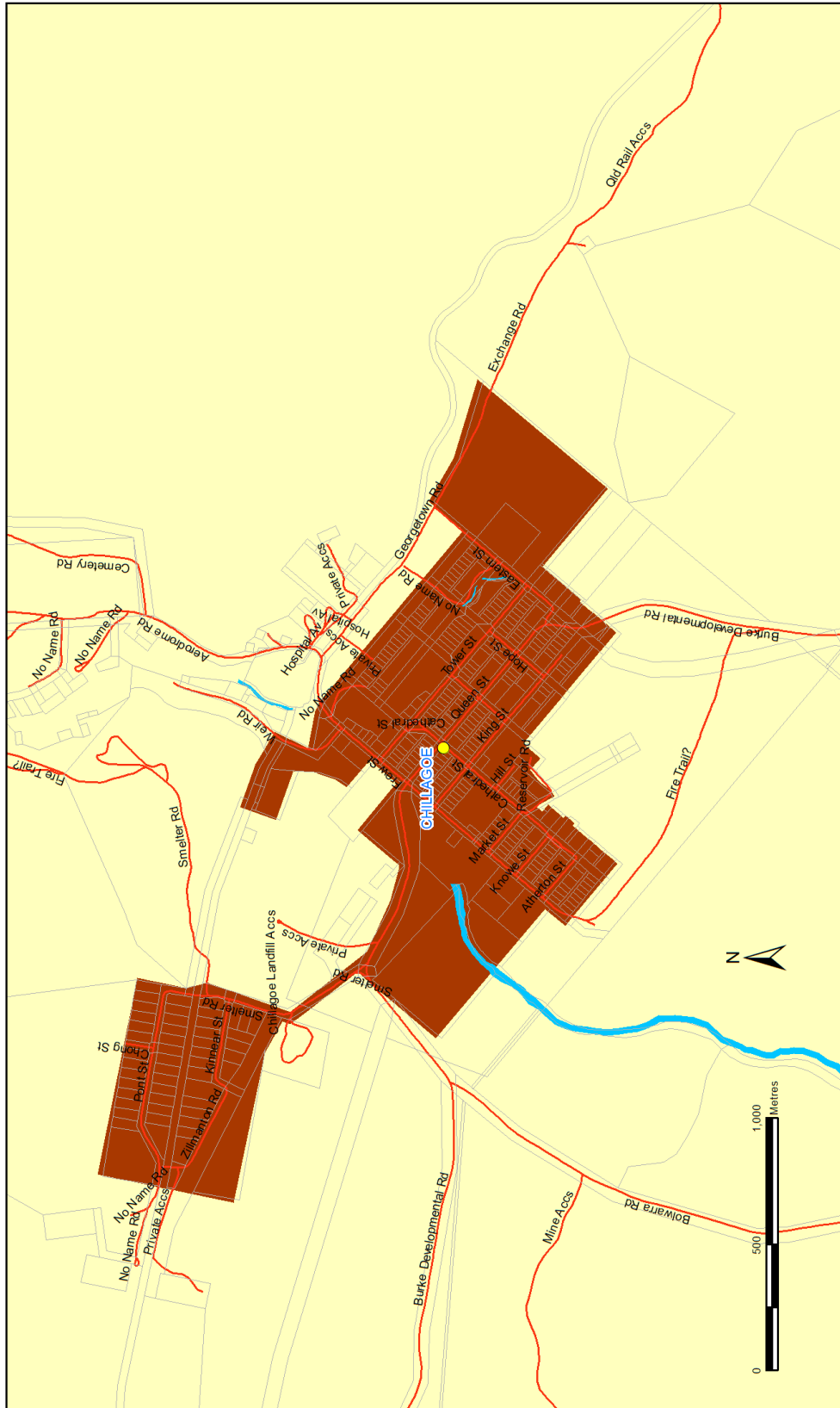

Urban Area - Chillagoe



©2019 Mareeba Shire Council (MSC). Based on or contains data provided by MSC and the State of Queensland Department of Natural Resources and Environmental Regulation. These agencies give no warranty in relation to the data (including accuracy, reliability, completeness, currency or suitability) and accept no liability (including without limitation, liability in negligence) for any loss, damage or costs (including consequential damage) relating to any use of the data. Data must not be used for direct marketing or be used in breach of the privacy laws.

Map Grid of Australia Zone 55 (GDA94)

DIMBULAH - MAP 28

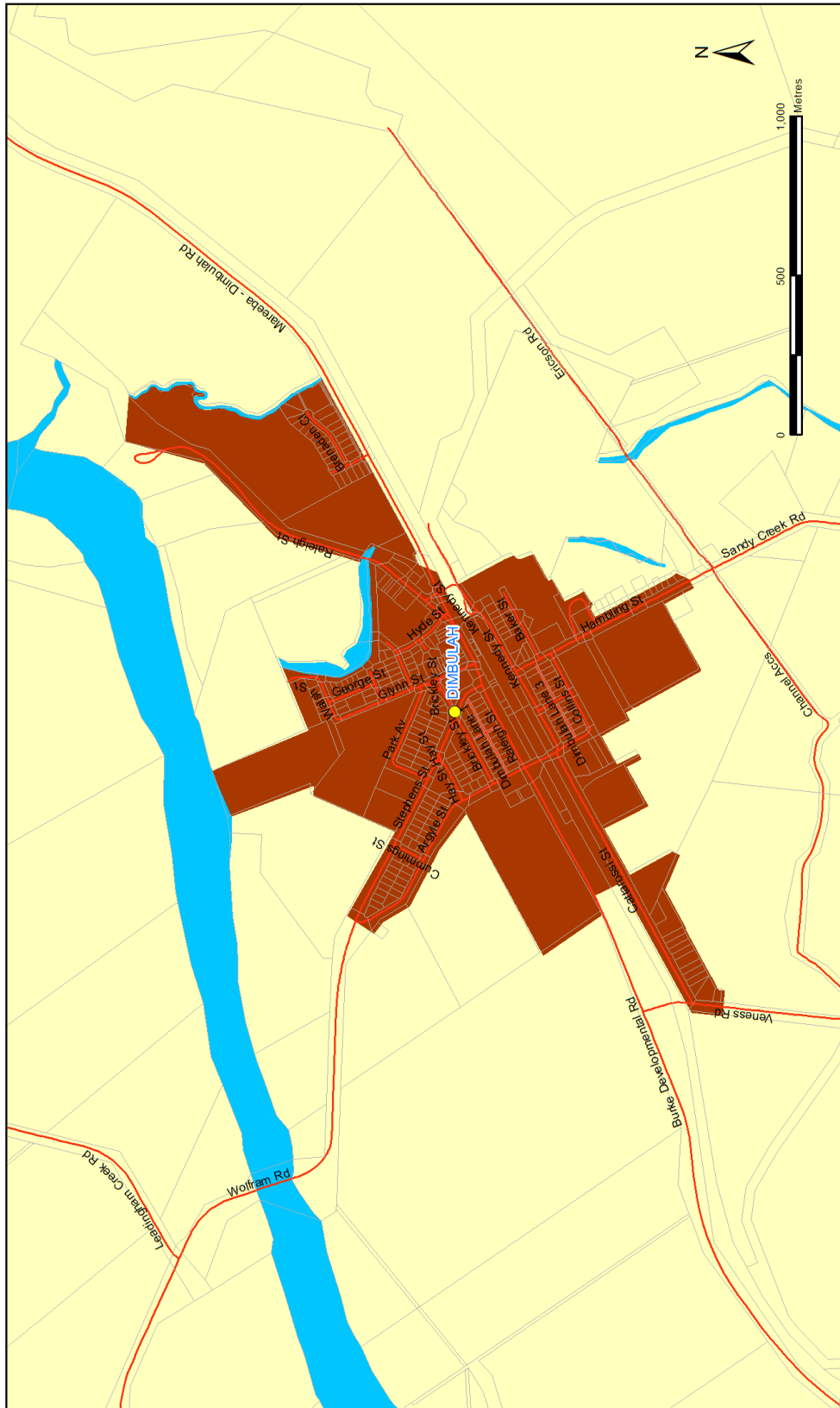

Urban Area - Dimbulah



Mareeba
SHIRE COUNCIL

- Legend**
- Regional Landscape & Rural Production
 - Rural Living
 - Urban
 - Property Boundary
 - Roads
 - Waterway
 - Place

Map Grid of Australia Zone 55 (GDA94)

©2019 Mareeba Shire Council (MSC). Based on or contains data provided by MSC and the State of Queensland Department of Natural Resources and Environmental Protection. These agencies give no warranty in relation to the data (including accuracy, reliability, completeness, currency or suitability) and accept no liability (including without limitation, liability in negligence) for any loss, damage or costs (including consequential damage) relating to any use of the data. Data must not be used for direct marketing or be used in breach of the privacy laws.

IRVINEBANK - MAP 29

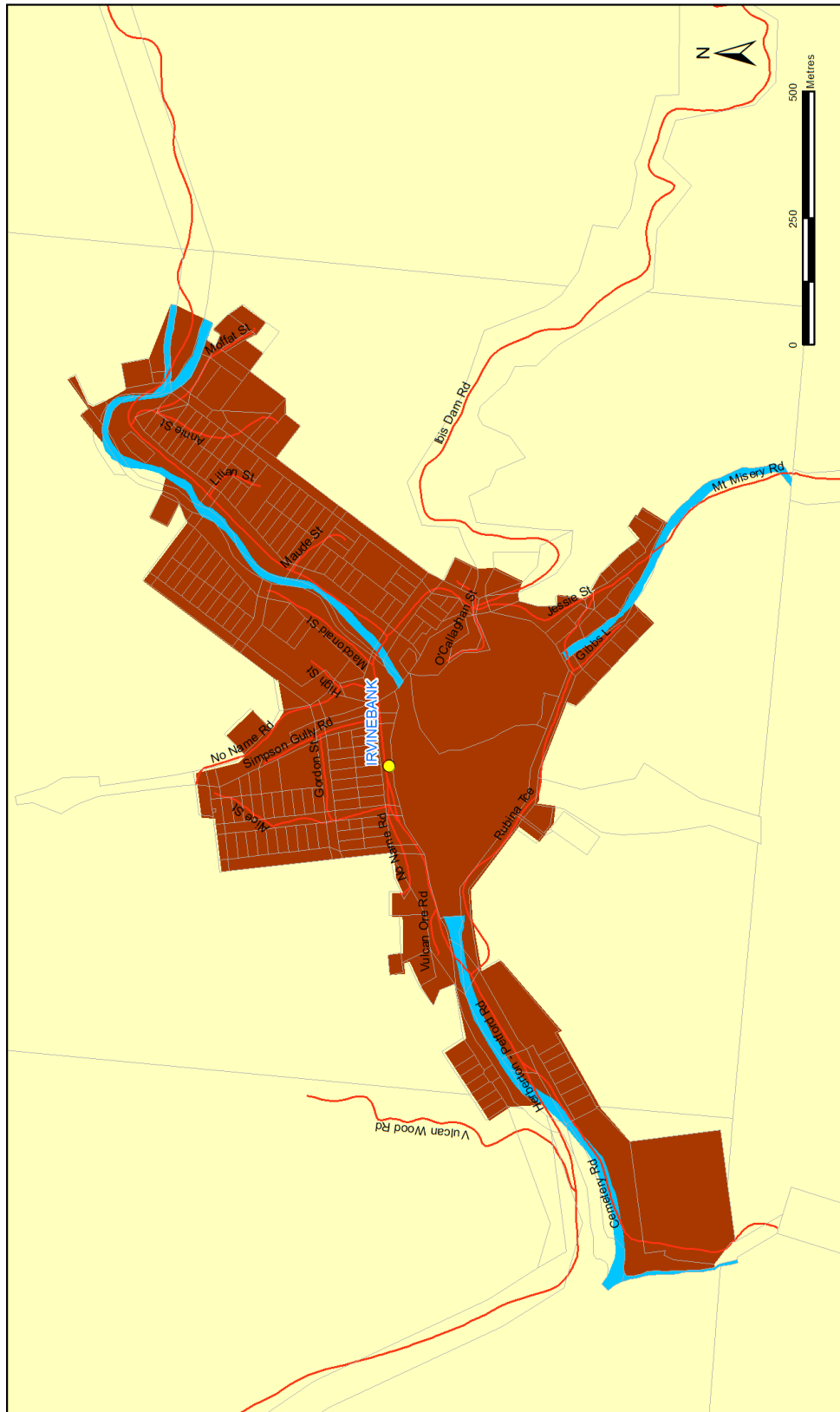

Urban Area - Irvinebank

- Legend**
- Regional Landscape & Rural Production
 - Rural Living
 - Urban
 - Place
 - Property Boundary
 - Roads
 - Waterway



Map Grid of Australia Zone 55 (GDA94)

©2019 Mareeba Shire Council (MSC). Based on or contains data provided by MSC and the State of Queensland Department of Natural Resources & Mines (DNRM) [2019] in consideration of these agencies permitting use of this data you acknowledge and agree that these agencies give no warranty in relation to the data (including accuracy, reliability, completeness, currency or suitability) and you warrant that you will not use the data for any purpose (including for direct marketing or for use in breach of the privacy laws) relating to any use of the data. Data must not be used for direct marketing or be used in breach of the privacy laws.

KOAH - MAP 30

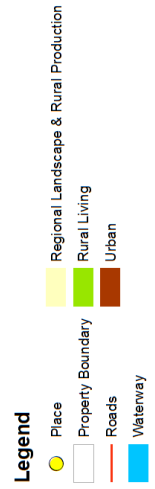
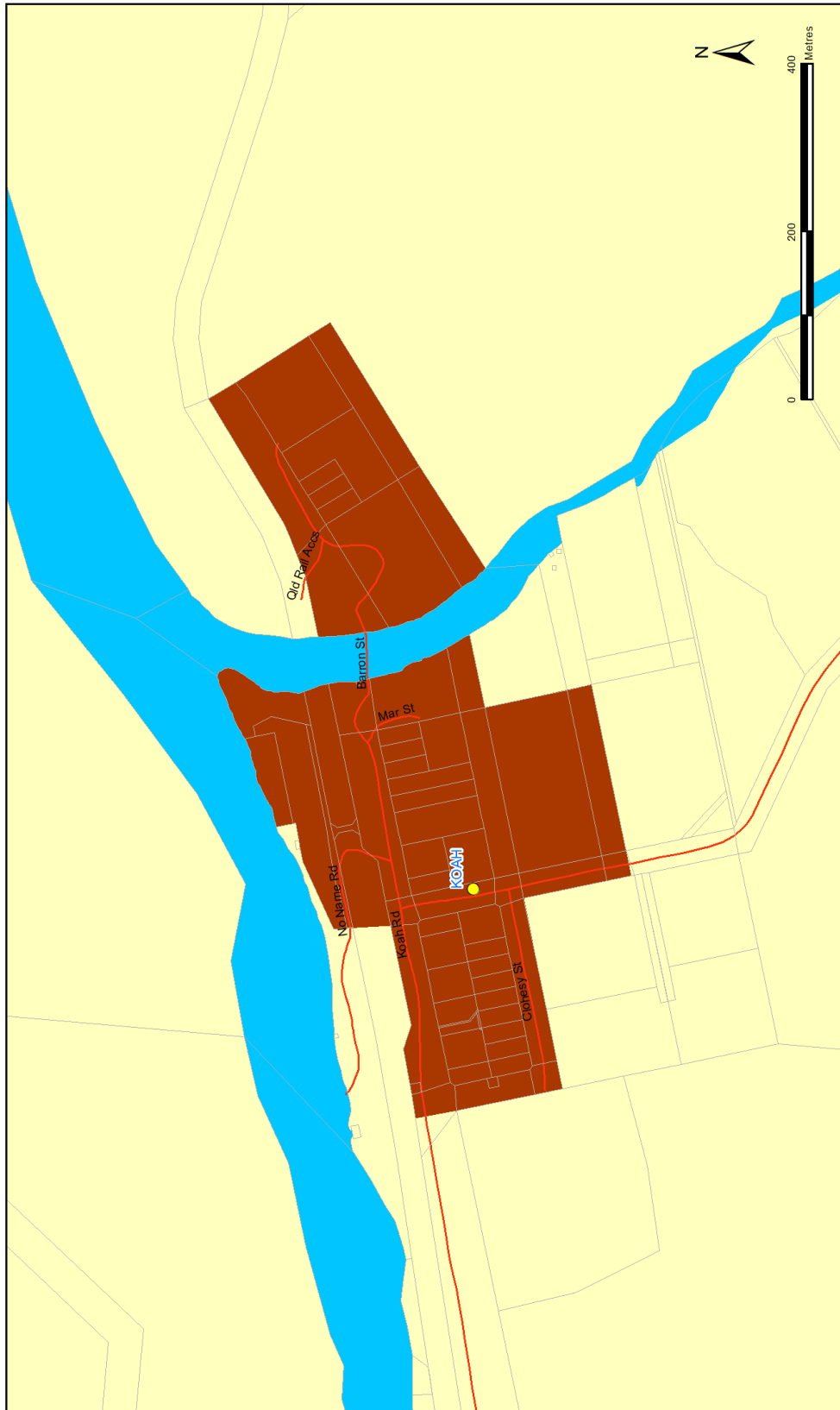

Urban Area - Koah



Mareeba
SHIRE COUNCIL

Map Grid of Australia Zone 55 (GDA94)

©2019 Mareeba Shire Council (MSC). Based on or contains data provided by MSC and the State of Queensland Department of Natural Resources and Environmental Protection. These agencies give no warranty in relation to the data (including accuracy, reliability, completeness, currency or suitability) and accept no liability (including without limitation, liability in negligence) for any loss, damage or costs (including consequential damage) relating to any use of the data. Data must not be used for direct marketing or be used in breach of the privacy laws.

KURANDA - MAP 31

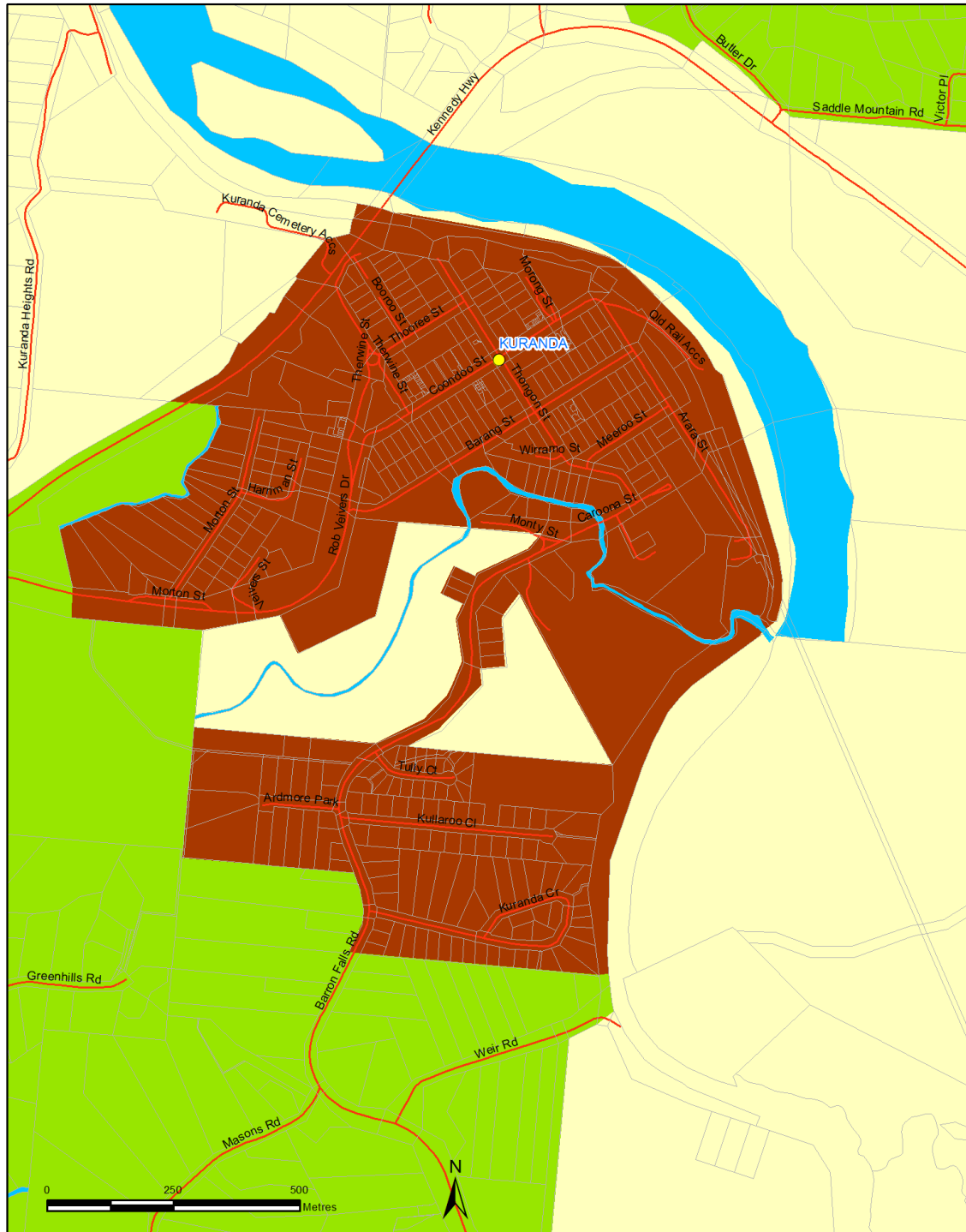

Urban Area - Kuranda

Map Grid of Australia Zone 55 (GDA94)

©2019 Mareeba Shire Council (MSC). Based on or contains data provided by MSC and the State of Queensland Department of Natural Resources & Mines (DNRM)[2019]. In consideration of these agencies permitting use of this data you acknowledge and agree that these agencies give no warranty in relation to the data (including accuracy, reliability, completeness, currency or suitability) and accept no liability (including without limitation, liability in negligence) for any loss, damage or costs (including consequential damage) relating to any use of the data. Data must not be used for direct marketing or be used in breach of the privacy laws.

Legend

- Place
- Property Boundary
- Roads
- Waterway
- Regional Landscape & Rural Production
- Rural Living
- Urban



MAREEBA - MAP 32

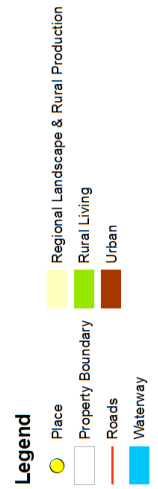
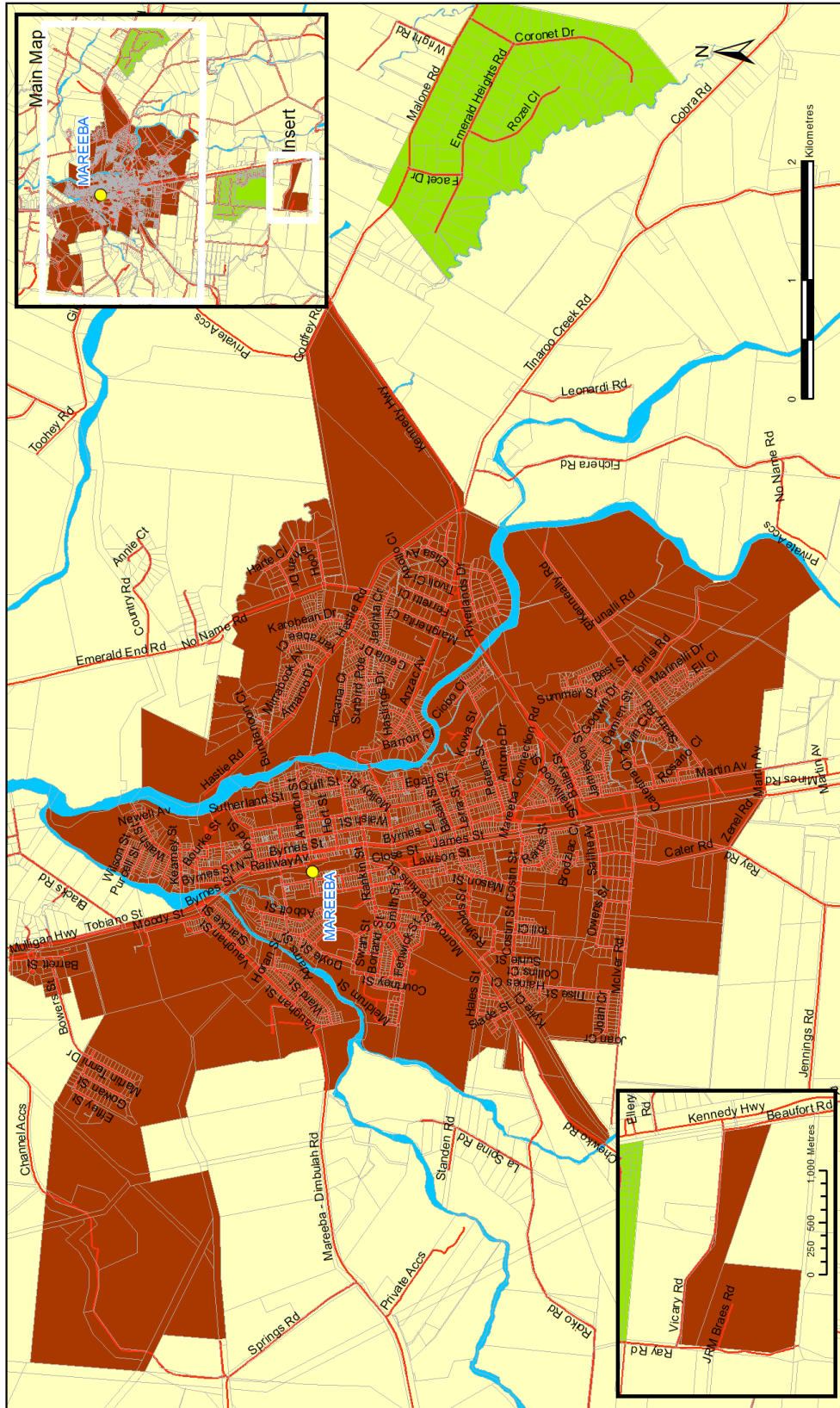

Urban Area - Mareeba



Map Grid of Australia Zone 55 (GDA94)

©2019 Mareeba Shire Council (MSC). Based on or contains data provided by MSC and the State of Queensland Department of Natural Resources and Environmental Protection. These agencies give no warranty in relation to the data (including accuracy, reliability, completeness, currency or suitability) and accept no liability (including without limitation, liability in negligence) for any loss, damage or costs (including consequential damage) relating to any use of the data. Data must not be used for direct marketing or be used in breach of the privacy laws.

MT MOLLOY - MAP 33

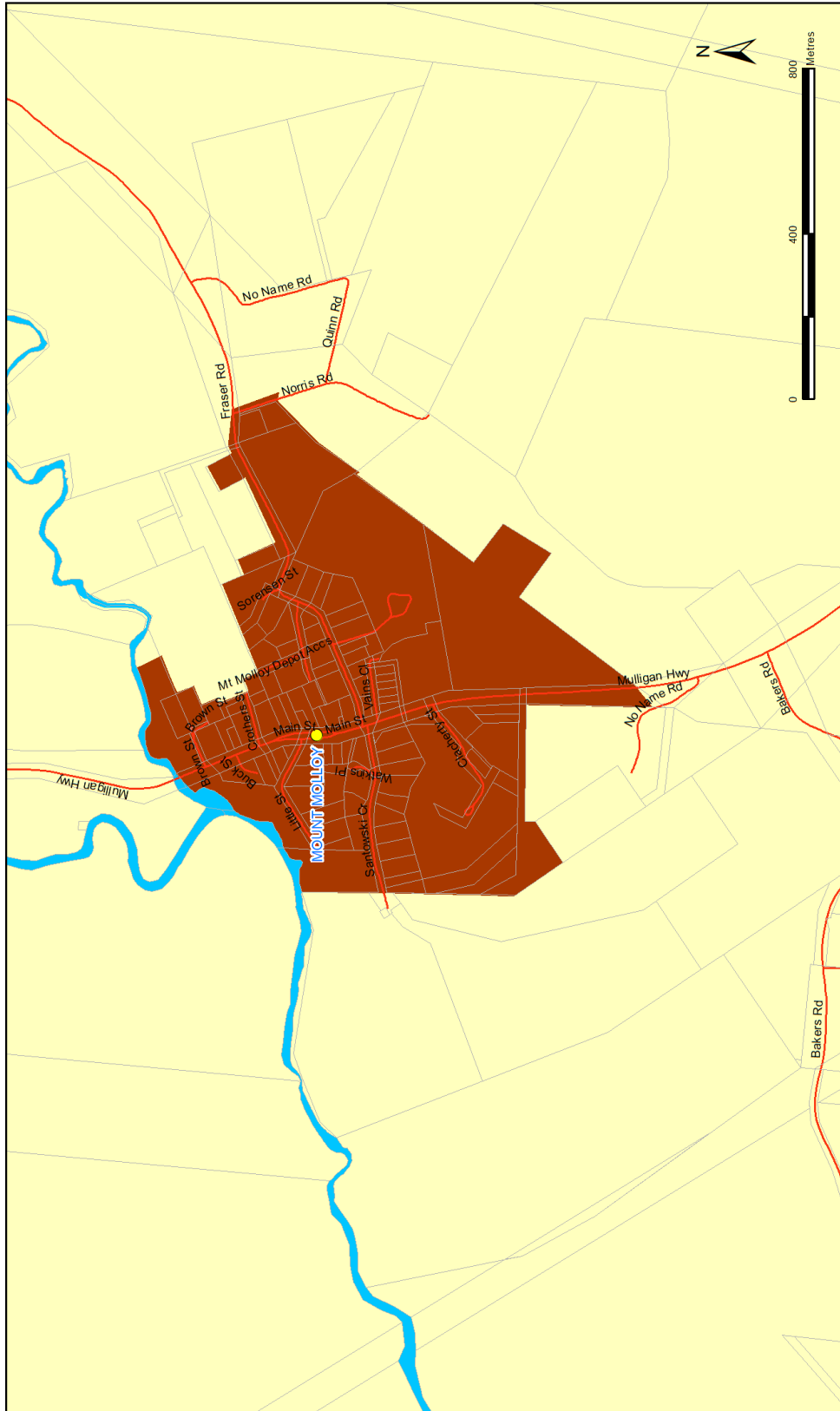

Urban Area - Mt Molloy

- Legend**
- Regional Landscape & Rural Production
 - Rural Living
 - Urban
 - Place
 - Property Boundary
 - Roads
 - Waterway



©2019 Mareeba Shire Council (MSC). Based on or contains data provided by MSC and the State of Queensland Department of Natural Resources & Mines (DNRM) [2019] in consideration of these agencies permitting use of this data you acknowledge and agree that these agencies give no warranty in relation to the data (including accuracy, reliability, completeness, currency or suitability) and you warrant that you will not use the data for any purpose (including for any commercial or financial purpose) other than that for which it was provided. Data must not be used for direct marketing or be used in breach of the privacy laws.

Map Grid of Australia Zone 55 (GDA94)

MUTCHILBA - MAP 34

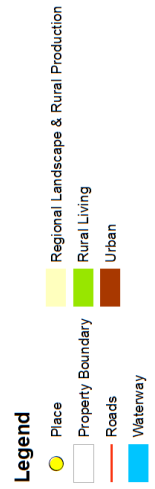
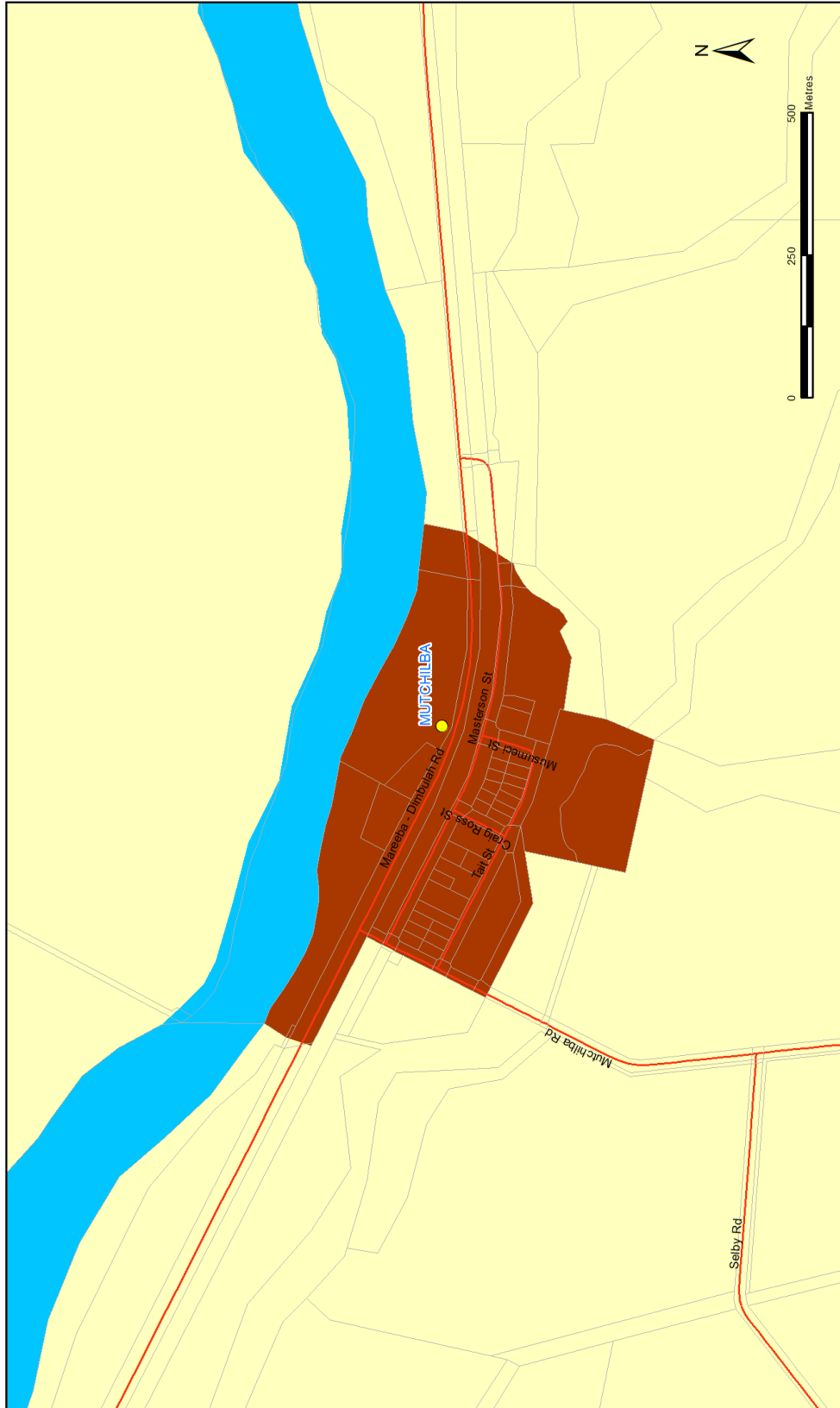

Urban Area - Mutchilba



Map Grid of Australia Zone 55 (GDA94)

©2019 Mareeba Shire Council (MSC). Based on or contains data provided by MSC and the State of Queensland Department of Natural Resources and Environmental Regulation. These agencies give no warranty in relation to the data (including accuracy, reliability, completeness, currency or suitability) and accept no liability (including without limitation, liability in negligence) for any loss, damage or costs (including consequential damage) relating to any use of the data. Data must not be used for direct marketing or be used in breach of the privacy laws.

MYOLA - MAP 35

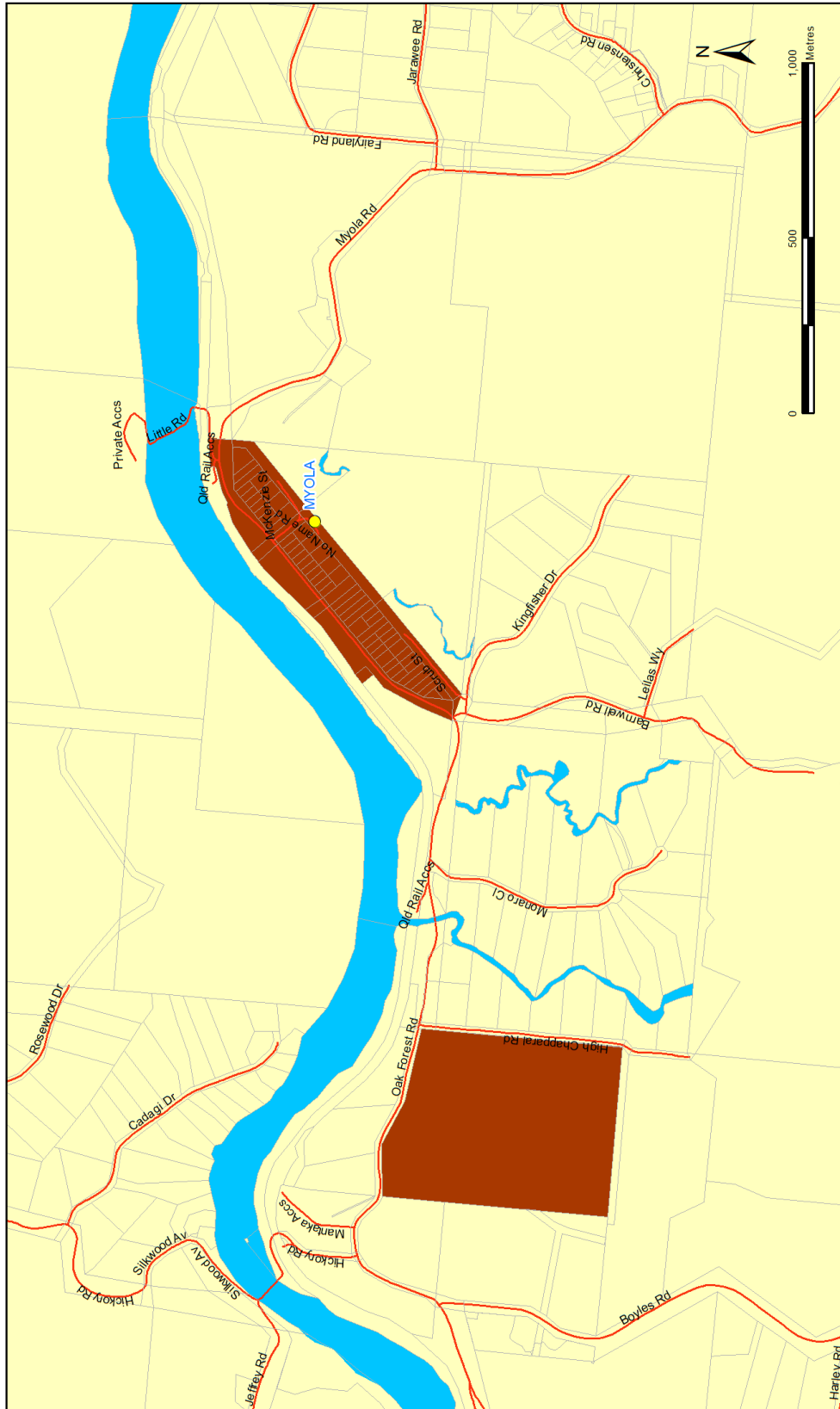

Urban Area - Myola



Mareeba
SHIRE COUNCIL

Map Grid of Australia Zone 55 (GDA94)

©2019 Mareeba Shire Council (MSC). Based on or contains data provided by MSC and the State of Queensland Department of Natural Resources (DRR) and the State of Queensland Department of Transport and Main Roads (DTRM). All rights reserved. No warranty is made by MSC or the State of Queensland in relation to the data (accuracy, reliability, completeness, timeliness, currency, suitability) and accept no liability (including without limitation, liability in negligence) for any loss, damage or costs (including consequential damage) relating to any use of the data. Data must not be used for direct marketing or be used in breach of the privacy laws.

This page has been left blank intentionally

WASTE MANAGEMENT CHARGE AREA - MAP 36

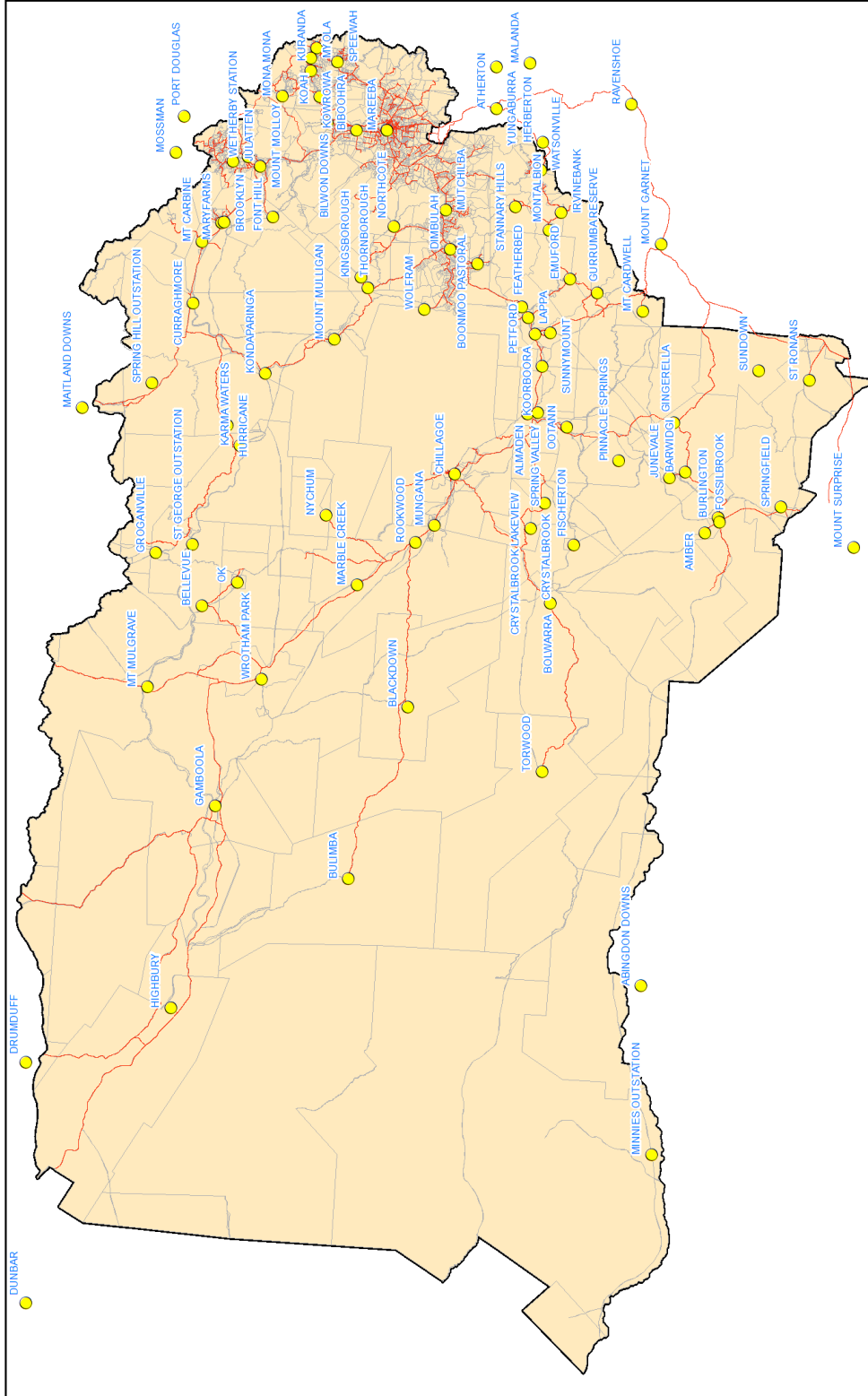

Map Grid of Australia Zone 55 (GDA94)

Mareeba SHIRE COUNCIL

Waste Management Charge

Legend

- Place (Yellow dot)
- Roads (Red line)
- Property Boundary (Thin grey line)
- MSC Boundary (Thick black line)
- Waste Management Levy (Light orange shaded area)

0 25 50 75 100 Kilometers

©2019 Mareeba Shire Council (MSC). Based on or contains data provided by MSC and the State Government Department of Natural Resources, Mines and Energy (DNRM). The use of this data is for information only and does not constitute a warranty of accuracy, reliability, completeness, currency or suitability and accept no liability (including without limitation, liability in negligence) for any loss or damage caused by the use of the data. Data must not be used for direct marketing or be used in breach of the privacy laws.

This page has been left blank intentionally

WATER SUPPLY AREAS

DIMBULAH - MAP 38

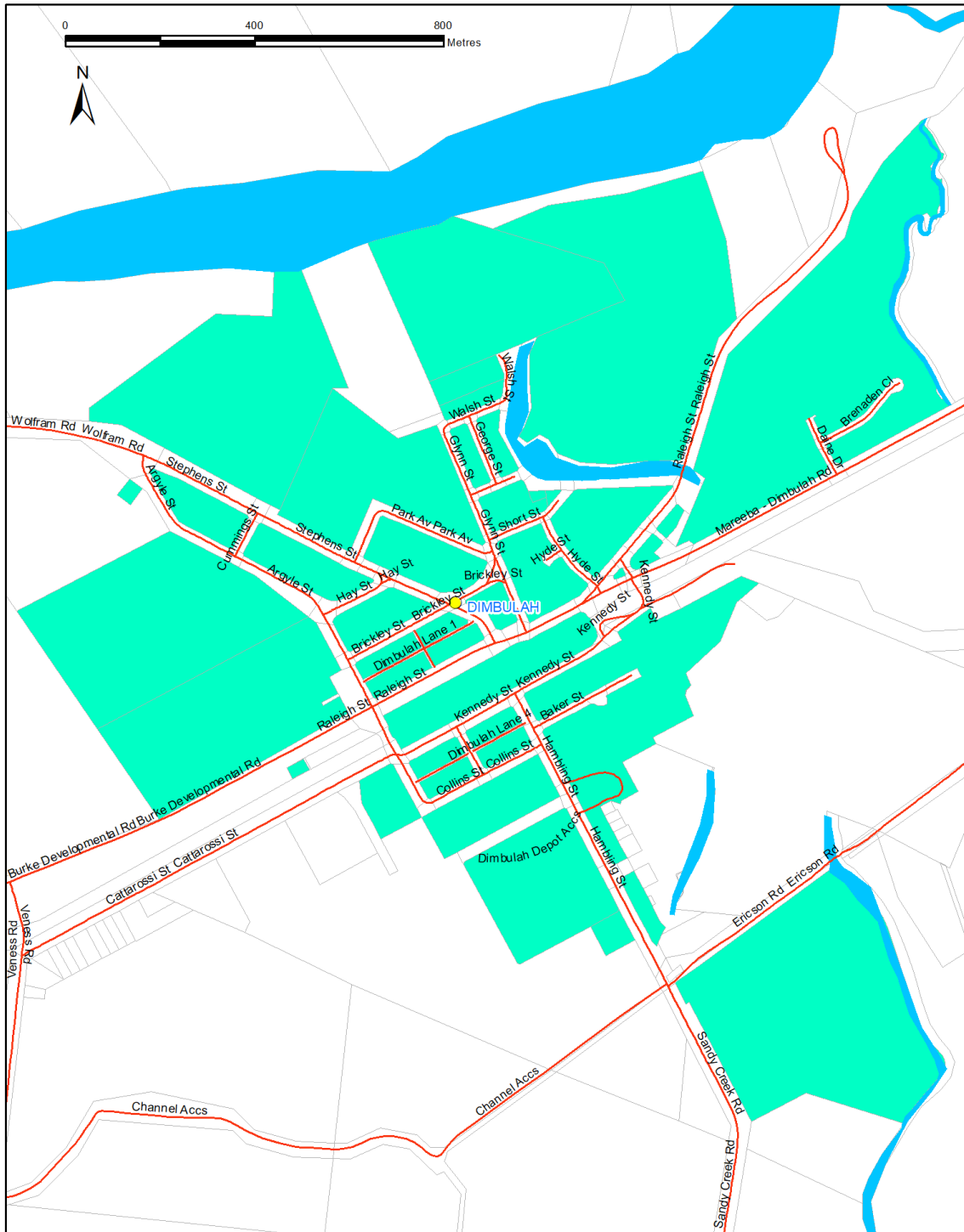

Water Supply Area - Dimbulah

Map Grid of Australia
Zone 55 (GDA94)

Legend

- Place
- Roads
- Water Supply
- Waterway
- Property Boundary

©2019 Mareeba Shire Council (MSC). Based on or contains data provided by MSC and the State of Queensland Department of Natural Resources & Mines (DNRM)[2019] in consideration of these agencies permitting use of this data you acknowledge and agree that these agencies give no warranty in relation to the data (including accuracy, reliability, completeness, currency or suitability) and accept no liability (including without limitation, liability in negligence) for any loss, damage or costs (including consequential damage) relating to any use of the data. Data must not be used for direct marketing or be used in breach of the privacy laws.

KURANDA - MAP 39

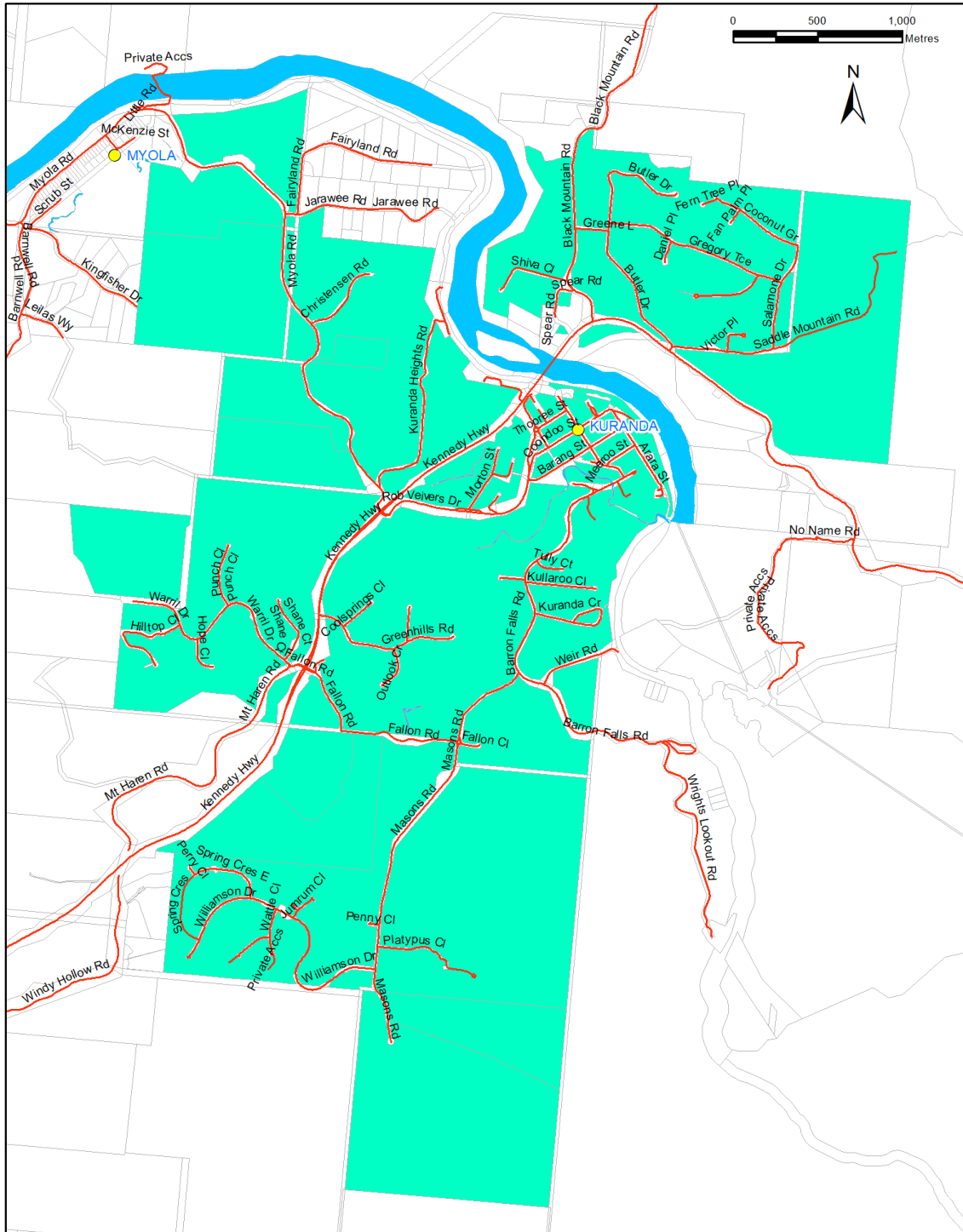

Water Supply Area - Kuranda

Map Grid of Australia
Zone 55 (GDA94)

Legend

- Place
- Waterway
- Roads
- Property Boundary
- Water Supply

©2019 Mareeba Shire Council (MSC). Based on or contains data provided by MSC and the State of Queensland Department of Natural Resources & Mines (DNRM) [2019] in consideration of these agencies permitting use of this data you acknowledge and agree that these agencies give no warranty in relation to the data (including accuracy, reliability, completeness, currency or suitability) and accept no liability (including without limitation, liability in negligence) for any loss, damage or costs (including consequential damage) relating to any use of the data. Data must not be used for direct marketing or be used in breach of the privacy laws.

MAREEBA - MAP 40

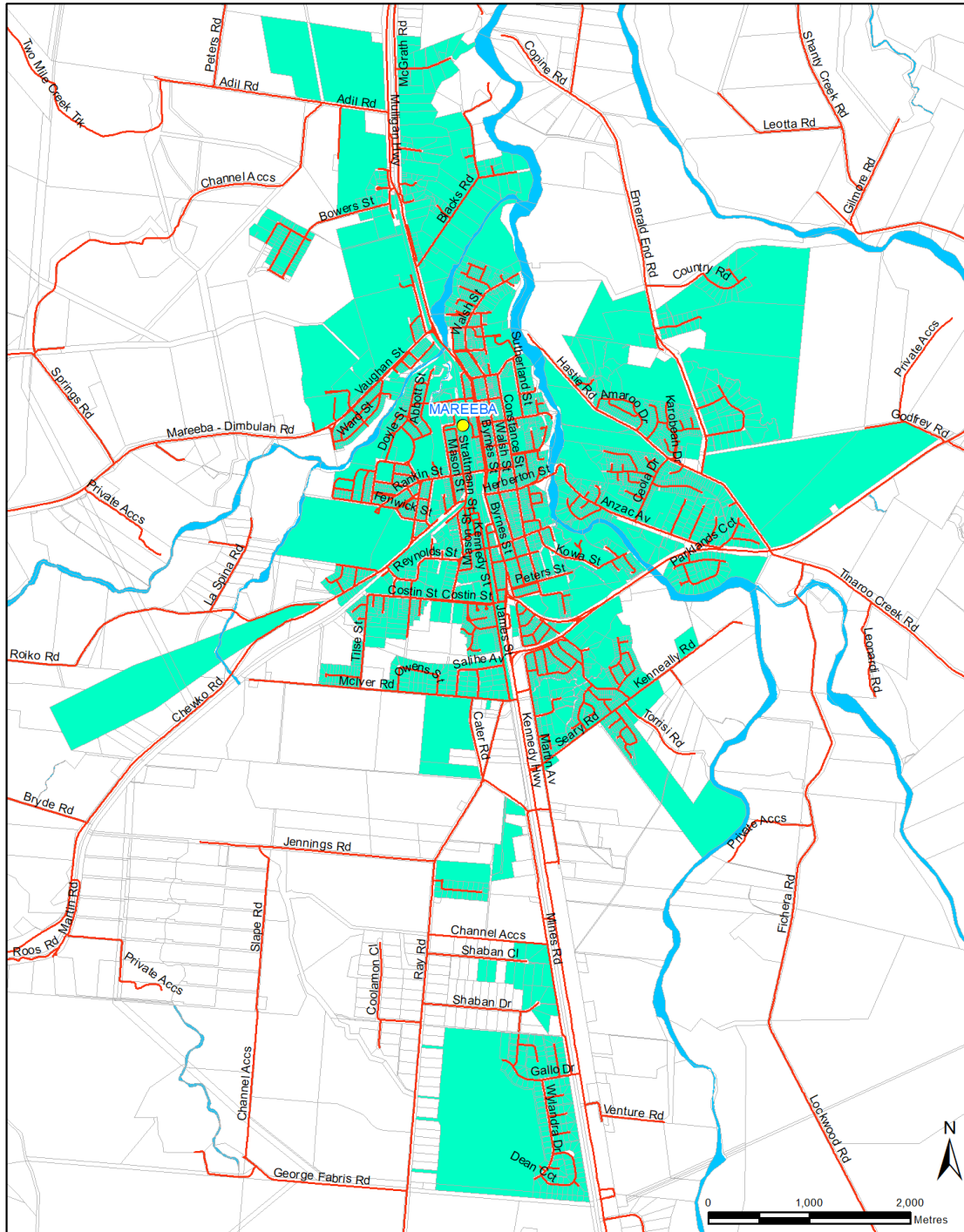

Water Supply Area - Mareeba
Legend

Map Grid of Australia
Zone 55 (GDA94)

- Place
- Roads
- Property Boundary
- Water Supply
- Waterway

©2019 Mareeba Shire Council (MSC). Based on or contains data provided by MSC and the State of Queensland, Department of Natural Resources & Mines (DNRM) [2019] in consideration of these agencies permitting use of this data you acknowledge and agree that these agencies give no warranty in relation to the data (including accuracy, reliability, completeness, currency or suitability) and accept no liability (including without limitation, liability in negligence) for any loss, damage or costs (including consequential damage) relating to any use of the data. Data must not be used for direct marketing or be used in breach of the privacy laws.

MAREEBA SOUTH (UNTREATED) - MAP 41

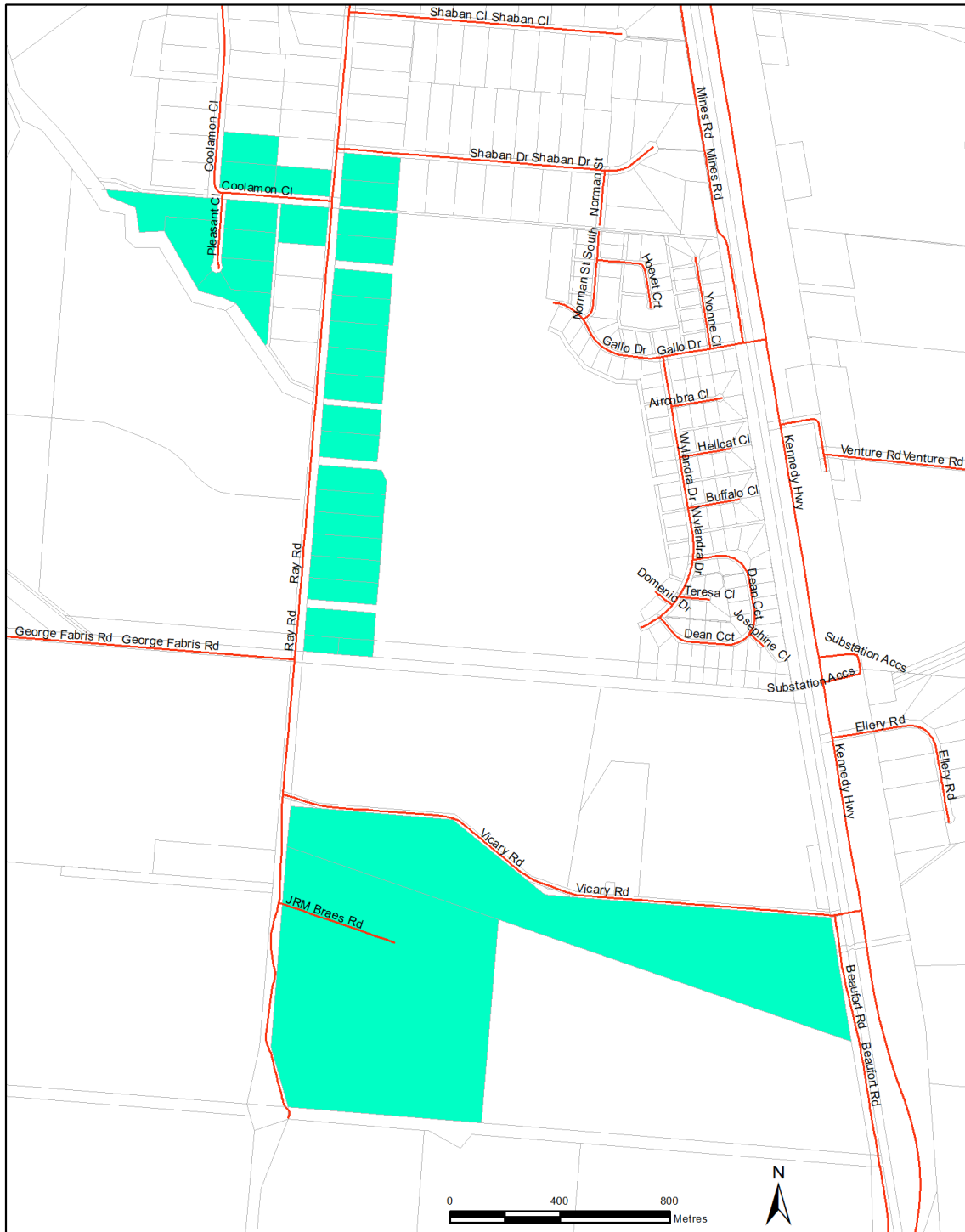

Water Supply Area - Mareeba South (Untreated)



Map Grid of Australia
Zone 55 (GDA94)

Legend

- Place
- Roads
- Water Supply
- Waterway
- Property Boundary

©2019 Mareeba Shire Council (MSC). Based on or contains data provided by MSC and the State of Queensland Department of Natural Resources & Mines (DNRM)[2019]. In consideration of these agencies permitting use of this data you acknowledge and agree that these agencies give no warranty in relation to the data (including accuracy, reliability, completeness, currency or suitability) and accept no liability (including without limitation, liability in negligence) for any loss, damage or costs (including consequential damage) relating to any use of the data. Data must not be used for direct marketing or be used in breach of the privacy laws.

MT MOLLOY - MAP 42

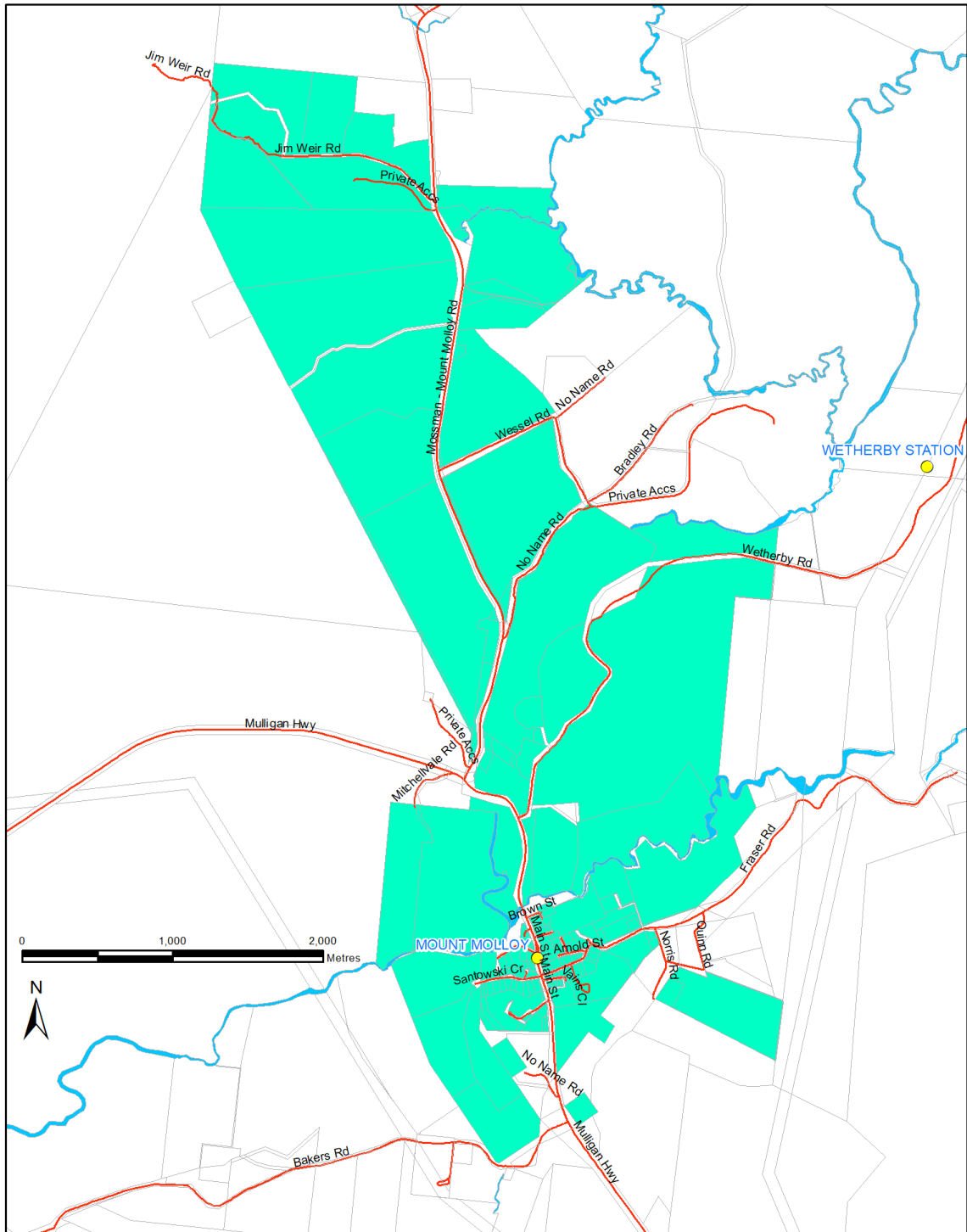

Water Supply Area - Mt Molloy

Map Grid of Australia
Zone 55 (GDA94)

©2019 Mareeba Shire Council (MSC). Based on or contains data provided by MSC and the State of Queensland Department of Natural Resources & Mines (DNRM) [2019]. In consideration of these agencies permitting use of this data you acknowledge and agree that these agencies give no warranty in relation to the data (including accuracy, reliability, completeness, currency or suitability) and accept no liability (including without limitation, liability in negligence) for any loss, damage or costs (including consequential damage) relating to any use of the data. Data must not be used for direct marketing or be used in breach of the privacy laws.

Legend

- Place
- Water Supply
- Property Boundary
- Roads
- Waterway

This page has been left blank intentionally

VOLUNTEER BRIGADE SERVICES - MAP 43

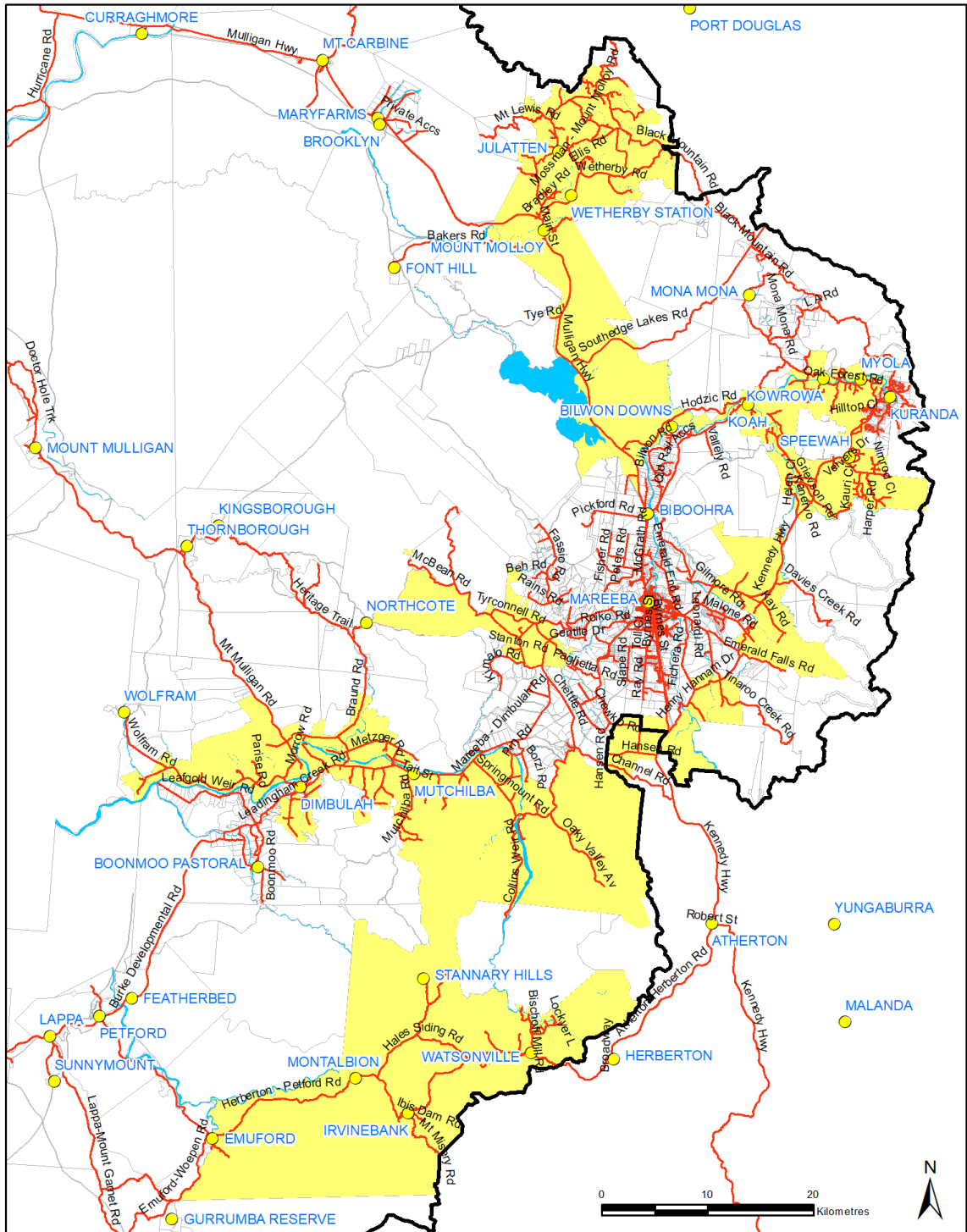

Map Grid of Australia Zone 55 (GDA94)



Volunteer Brigade Services

Legend

- Place
- Waterway
- MSC Boundary
- Volunteer Brigade Services
- Roads
- Property Boundary

©2019 Mareeba Shire Council (MSC). Based on or contains data provided by MSC and the State of Queensland Department of Natural Resources & Mines (DNRM) [2019]. In consideration of these agencies permitting use of this data you acknowledge and agree that these agencies give no warranty in relation to the data (including accuracy, reliability, completeness, currency or suitability) and accept no liability (including without limitation, liability in negligence) for any loss, damage or costs (including consequential damage) relating to any use of the data. Data must not be used for direct marketing or be used in breach of the privacy laws.