



AMAROO PARK, MAREEBA

LANDSCAPE MASTER PLAN

Mareeba WNP

Walking Network Plan

Legend

★ Primary destination

Updated WNP
— Primary route
— Secondary route

Roads and Rail

— Major Roads
— Rail Network
— Local Roads
— Watercourses

Land use

— Parks and open space
— Education Facility
— Hospital
— Commercial
— Industrial

Secondary destinations

◆ Community Facility
◆ Education Facility
◆ Health Facility
◆ Hospital
◆ Recreation Facility
◆ Shopping Centre
◆ Other

0 500 1,000 m

Map Scale (A4) - 1:22,000



Project Name: Walking Network Plans and Priority Programs

Version	7
Status	Draft
Issued	29/07/22

Map Data : © State of Queensland (Department of Natural Resources, Mines and Energy) 2020

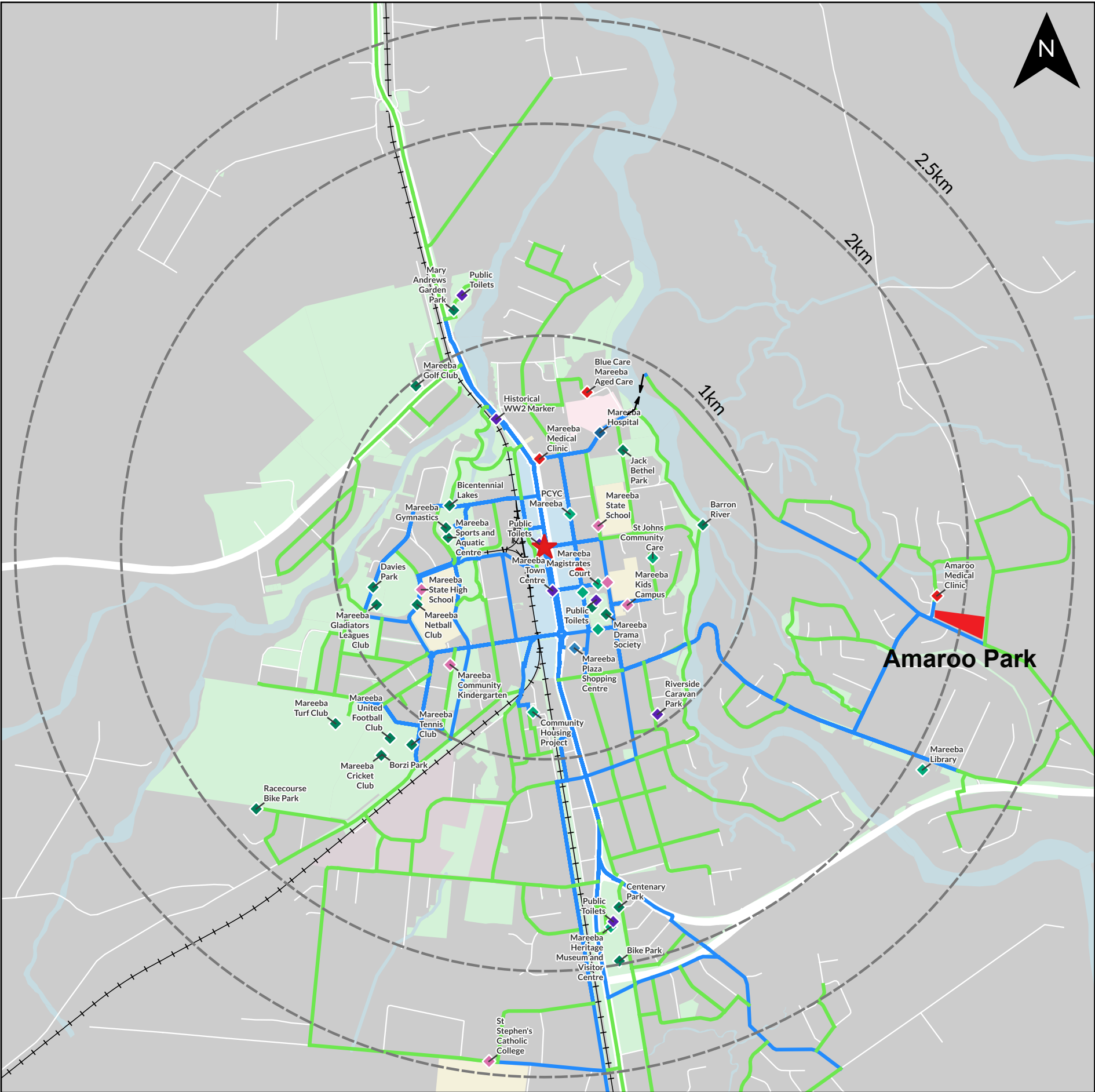

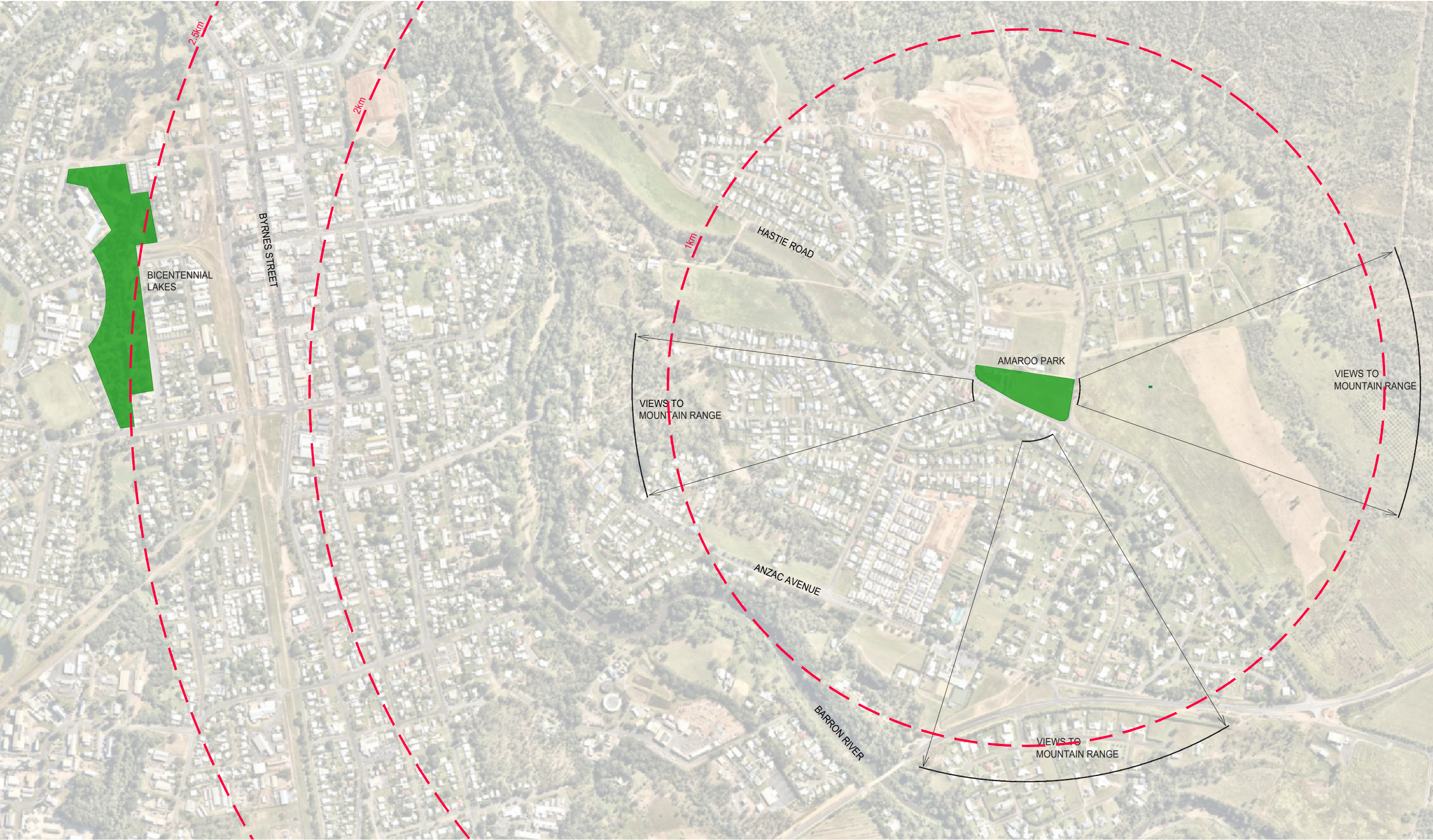



COMMUNITY PARK FOR THE MAREEBA EASTERN CORRIDOR

L01 CONCEPT

SUZAN QUIGG
Landscape Design
PO Box 638 MALANDA, Q4855
P: 07 40951017 M: 0407035381
E: suzanq@bigpond.com





LEGEND

- | | | | | | | | |
|---|---|----|---|----|---|----|---|
| 1 | EXISTING PLAYGROUND AND SHELTER WITH ADDITIONAL SHADE SAILS | 7 | ADDITIONAL CARPARKS | 13 | YOUTH (12+) ACTIVE RECREATION AREA | 19 | EXISTING TREES TO BE RETAINED |
| 2 | FUTURE CAFE TO ACTIVE WESTERN END OF PARK | 8 | PUBLIC TOILETS | 14 | EXISTING STAND PIPE AND ACCESS TO BE RETAINED | 20 | PROPOSED LARGE SHADE TREES |
| 3 | EXISTING SWALE TO BE PLANTED DRY CREEK BED | 9 | VEHICLE ACCESS FOR MAINTENANCE, FOOD VANS, EVENTS | 15 | SEATS AND PICNIC TABLES | 21 | TWEEN (8-12 age) ACTIVE RECREATION AREA |
| 4 | LEARN TO RIDE TRACK | 10 | MULTI-USE LAWN INCLUDING KICKABOUT, EVENTS, MARKETS | 16 | EXERCISE EQUIPMENT | 22 | FUTURE OLDER YOUTH AREA |
| 5 | NATURE PLAY INCORPORATED INTO DRY CREEK BED AREA | 11 | PICNIC SHELTER | 17 | KICKABOUT AND POTENTIAL DOG OFF LEAD AREA | | |
| 6 | EXISTING CARPARKS TO BE RETAINED | 12 | LAWN VIEWING MOUND / LANDFORM | 18 | PATH NETWORK | | |





Kids Play



Existing playground with additional shade



Existing carparks to be retained and supplemented



Existing swale to be planted dry creek bed with nature play



Learn to ride track

LEGEND

- | | | | | | | | |
|---|---|----|---|----|---|----|---|
| 1 | EXISTING PLAYGROUND AND SHELTER WITH ADDITIONAL SHADE SAILS | 7 | ADDITIONAL CARPARKS | 13 | YOUTH (12+) ACTIVE RECREATION AREA | 19 | EXISTING TREES TO BE RETAINED |
| 2 | FUTURE CAFE TO ACTIVE WESTERN END OF PARK | 8 | PUBLIC TOILETS | 14 | EXISTING STAND PIPE AND ACCESS TO BE RETAINED | 20 | PROPOSED LARGE SHADE TREES |
| 3 | EXISTING SWALE TO BE PLANTED DRY CREEK BED | 9 | VEHICLE ACCESS FOR MAINTENANCE, FOOD VANS, EVENTS | 15 | SEATS AND PICNIC TABLES | 21 | TWEEN (8-12 age) ACTIVE RECREATION AREA |
| 4 | LEARN TO RIDE TRACK | 10 | MULTI-USE LAWN INCLUDING KICKABOUT, EVENTS, MARKETS | 16 | EXERCISE EQUIPMENT | 22 | FUTURE OLDER YOUTH AREA |
| 5 | NATURE PLAY INCORPORATED INTO DRY CREEK BED AREA | 11 | PICNIC SHELTER | 17 | KICKABOUT AND POTENTIAL DOG OFF LEAD AREA | | |
| 6 | EXISTING CARPARKS TO BE RETAINED | 12 | LAWN VIEWING MOUND / LANDFORM | 18 | PATH NETWORK | | |



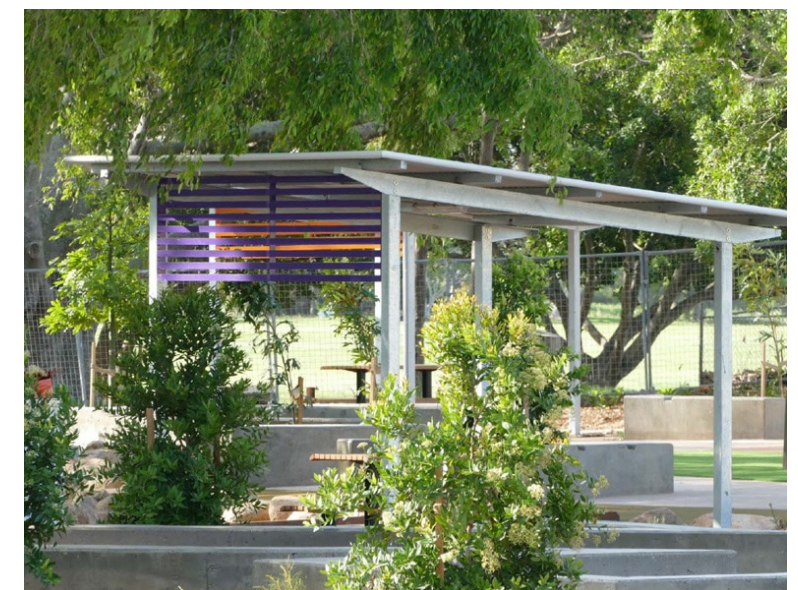

LEGEND

- | | | | | | | | |
|---|---|----|---|----|---|----|---|
| 1 | EXISTING PLAYGROUND AND SHELTER WITH ADDITIONAL SHADE SAILS | 7 | ADDITIONAL CARPARKS | 13 | YOUTH (12+) ACTIVE RECREATION AREA | 19 | EXISTING TREES TO BE RETAINED |
| 2 | FUTURE CAFE TO ACTIVE WESTERN END OF PARK | 8 | PUBLIC TOILETS | 14 | EXISTING STAND PIPE AND ACCESS TO BE RETAINED | 20 | PROPOSED LARGE SHADE TREES |
| 3 | EXISTING SWALE TO BE PLANTED DRY CREEK BED | 9 | VEHICLE ACCESS FOR MAINTENANCE, FOOD VANS, EVENTS | 15 | SEATS AND PICNIC TABLES | 21 | TWEEN (8-12 age) ACTIVE RECREATION AREA |
| 4 | LEARN TO RIDE TRACK | 10 | MULTI-USE LAWN INCLUDING KICKABOUT, EVENTS, MARKETS | 16 | EXERCISE EQUIPMENT | 22 | FUTURE OLDER YOUTH AREA |
| 5 | NATURE PLAY INCORPORATED INTO DRY CREEK BED AREA | 11 | PICNIC SHELTER | 17 | KICKABOUT AND POTENTIAL DOG OFF LEAD AREA | | |
| 6 | EXISTING CARPARKS TO BE RETAINED | 12 | LAWN VIEWING MOUND / LANDFORM | 18 | PATH NETWORK | | |





Future Older Youth Hang



Future older youth basketball half-court incorporating existing pavement



Open space / kickabout / dog off lead areas



Future older youth area



Large shade trees

LEGEND

- 1

EXISTING PLAYGROUND AND SHELTER WITH ADDITIONAL SHADE SAILS
- 2

FUTURE CAFE TO ACTIVE WESTERN END OF PARK
- 3

EXISTING SWALE TO BE PLANTED DRY CREEK BED
- 4

LEARN TO RIDE TRACK
- 5

NATURE PLAY INCORPORATED INTO DRY CREEK BED AREA
- 6

EXISTING CARPARKS TO BE RETAINED
- 7

ADDITIONAL CARPARKS
- 8

PUBLIC TOILETS
- 9

VEHICLE ACCESS FOR MAINTENANCE, FOOD VANS, EVENTS
- 10

MULTI-USE LAWN INCLUDING KICKABOUT, EVENTS, MARKETS
- 11

PICNIC SHELTER
- 12

LAWN VIEWING MOUND / LANDFORM
- 13

YOUTH (12+) ACTIVE RECREATION AREA
- 14

EXISTING STAND PIPE AND ACCESS TO BE RETAINED
- 15

SEATS AND PICNIC TABLES
- 16

EXERCISE EQUIPMENT
- 17

KICKABOUT AND POTENTIAL DOG OFF LEAD AREA
- 18

PATH NETWORK
- 19

EXISTING TREES TO BE RETAINED
- 20

PROPOSED LARGE SHADE TREES
- 21

TWEEN (8-12 age) ACTIVE RECREATION AREA
- 22

FUTURE OLDER YOUTH AREA

