



16 August 2018

Planning Officer: Carl Ewin
Direct Phone: 4086 4656
Our Reference: BM:CE:nj

Jaques Australian Coffee Pty Ltd and Kelsey & Luke Anderson
C/- McPeake Town Planning QLD Pty Ltd
PO Box 5710
CAIRNS QLD 4870

Dear Applicants,

Decision Notice *Planning Act 2016*

I refer to your application and advise that on 15 August 2018, Council decided to approve the application in full subject to conditions.

Details of the decision are as follows:

APPLICATION DETAILS

Application No: MCU/18/0015
Street Address: 137 Leotta Road, Mareeba
Real Property Description: Lot 232 on NR4837
Planning Scheme: Mareeba Shire Council Planning Scheme 2016

DECISION DETAILS

Type of Decision: Approval
Type of Approval: Development Permit for Material Change of Use - Special Industry (Distillery)
Date of Decision: 15 August 2018

CURRENCY PERIOD OF APPROVAL

The currency period for this development approval is six (6) years starting the day that this development approval takes effect. (Refer to Section 85 "Lapsing of approval at end of currency period" of the *Planning Act 2016*.)

INFRASTRUCTURE

Where conditions relate to the provision of infrastructure, these are non-trunk infrastructure conditions unless specifically nominated as a “*necessary infrastructure condition*” for the provision of trunk infrastructure as defined under Chapter 4 of the *Planning Act 2016*.

ASSESSMENT MANAGER CONDITIONS

(A) ASSESSMENT MANAGER’S CONDITIONS (COUNCIL)

(a) Development assessable against the Planning Scheme

1. Development must be carried out substantially in accordance with the approved plans and the facts and circumstances of the use as submitted with the application, subject to any alterations:
 - found necessary by Council’s delegated officer at the time of examination of the engineering plans or during construction of the development because of particular engineering requirements; and
 - to ensure compliance with the following conditions of approval.
2. Timing of Effect
 - 2.1 The conditions of the development permit must be complied with to the satisfaction of Council’s delegated officer prior to the commencement of the use except where specified otherwise in these conditions of approval.
 - 2.2 Prior to the commencement of use, the applicant must notify Council that all the conditions of the development permit have been complied with, except where specified otherwise in these conditions of approval.
3. General
 - 3.1 The development approval would not have been issued if not for the conditions requiring the construction or upkeep of infrastructure.
 - 3.2 The applicant/developer is responsible for the cost of necessary alterations to existing public utility mains, services or installations required by works in relation to the proposed development or any works required by condition(s) of this approval.
 - 3.3 All payments or bonds required to be made to the Council pursuant to any condition of this approval must be made prior to commencement of the use and at the rate applicable at the time of payment.
 - 3.4 All works must be designed, constructed and carried out in accordance with FNQROC Development Manual requirements (as amended) and to the satisfaction of Council’s delegated officer.

3.5 Waste Management

- 3.5.1 Any on-site refuse storage areas used by the approved use must be screened from view from adjoining properties and road reserve by a 1 metre wide landscaped screening buffer, 1.8m high solid fence or building.
- 3.5.2 Where bulk bins are used and are to be serviced on site, internal access must be of adequate design and construction to allow waste collection/delivery vehicles to enter and exit the site in a forward gear.
- 3.5.3 Any putrescible waste receptacles are to be located and secured to prevent access by wildlife and vermin, to the satisfaction of Council's delegated officer.

3.6 Signage

Any signage/advertising devices relating specifically to the approved use must be wholly sited on the subject land and be limited to a cumulative sign face area of 6m² (inclusive of any existing signage) and must:

- (i) Not resemble a traffic control device or give instructions to traffic;
- (ii) Not incorporate highly reflective materials or finishes;
- (iii) Not be illuminated, move, revolve, strobe or flash; and
- (iv) Be kept clean, in good order and safe repair for the life of the development.

The erection of any signage must comply with the Building Act and all other relevant Acts, Regulations and these approval conditions.

3.7 Bushfire Management

The applicant/developer must ensure the development is provided with a minimum 5,000 litres of water storage for fire-fighting purposes in proximity to the approved use. Where tank storage is proposed, a 50mm male camlock fire brigade fitting must be installed.

3.8 Environmental

- 3.8.1 The use of any chemical or substance in the distilling, processing and packaging of liquor, any wastewater discharge, and the disposal of any waste materials must not cause environmental harm as defined by the *Environmental Protection Act 1994*.
- 3.8.2 No release of contaminants, including but not limited to odour, dust, smoke, fumes, particulates and aerosols are to be emitted beyond the property boundaries of the subject land.

3.8.3 The approved use must be carried out in such a way as to prevent the release of contaminants to stormwater or nearby waterways.

4. Infrastructure Services and Standards

4.1 Access

The site's existing access crossover from Leotta Road, as well as the internal bitumen sealed access driveway used to access the approved use must be maintained at a bitumen/asphalt or concrete standard, and appropriately drained, for the life of the development, to the satisfaction of Council's delegated officer.

4.2 Stormwater Drainage

4.2.1 The applicant/developer must take all necessary steps to ensure a non-worsening effect on surrounding land as a consequence of the development.

4.2.2 All stormwater drainage concentrated by the development must be collected from site and discharged to an approved legal point of discharge.

4.3 Lighting

Where outdoor lighting is required the developer shall locate, design and install lighting to operate from dusk to dawn within all areas where the public will be given access, which prevents the potential for light spillage to cause nuisance and must be provided in accordance with Australian Standard 1158.1 – Lighting for Roads and Public Spaces.

Illumination resulting from direct, reflected or other incidental light emanating from the subject land does not exceed 8 lux when measured at any point 1.5m outside the property boundary of the subject site. The lighting fixtures installed on site must meet appropriate lux levels as documented within Australian Standard 4282 – Control of the Obtrusive Effects of Outdoor Lighting.

REFERRAL AGENCIES

Not Applicable.

APPROVED PLANS

The following plans are Approved plans for the development:

Plan/Document Number	Plan/Document Title	Prepared by	Dated
-	Locality and Site Plan - "The Lukure Collection" Proposes Distillery	McPeake Planning Town	-
-	Distillery Room Floor Plan	McPeake Planning Town	-
-	Distillery Room and House	McPeake Planning Town	-

REFERENCED DOCUMENTS

Not Applicable.

ADVISORY NOTES

The following notes are included for guidance and information purposes only and do not form part of the assessment manager conditions:

(A) ASSESSMENT MANAGER'S ADVICE**(a) Food Premises**

Premises proposed for the storage and preparation, handling, packing or service of food must comply with the requirements of the Food Act 2006.

(b) The change in the use of any building may also require a change in the classification of the building under the Building Act. You are advised to contact a Building Certifier to establish if a change in the classification of the building is required.**(c) Compliance with applicable codes/policies**

The development must be carried out to ensure compliance with the provisions of Council's Local Laws, Planning Scheme Policies, Planning Scheme and Planning Scheme Codes to the extent they have not been varied by a condition of this approval.

(d) Compliance with Acts and Regulations

The erection and use of the building must comply with the Building Act and all other relevant Acts, Regulations and Laws, and these approval conditions.

(e) Environmental Protection and Biodiversity Conservation Act 1999

The applicant is advised that referral may be required under the *Environmental Protection and Biodiversity Conservation Act 1999* if the proposed activities are likely to have a significant impact on a matter of national environmental significance. Further information on these matters can be obtained from www.environment.gov.au

(f) Cultural Heritage

In carrying out the activity the applicant must take all reasonable and practicable measures to ensure that no harm is done to Aboriginal cultural heritage (the "cultural heritage duty of care"). The applicant will comply with the cultural heritage duty of care if the applicant acts in accordance with gazetted cultural heritage duty of care guidelines. An assessment of the proposed activity against the duty of care guidelines will determine whether or to what extent Aboriginal cultural heritage may be harmed by the activity. Further information on cultural heritage, together with a copy of the duty of care guidelines and cultural heritage search forms, may be obtained from www.datsip.qld.gov.au

PROPERTY NOTES

Not Applicable.

VARIATION APPROVAL

Not Applicable.

FURTHER DEVELOPMENT PERMITS REQUIRED

- Development Permit for Building Work
- Compliance Permit for Plumbing and Drainage Work

SUBMISSIONS

There were no submissions received.

RIGHTS OF APPEAL

You are entitled to appeal against this decision. A copy of the relevant appeal provisions from the *Planning Act 2016* is attached.

During the appeal period, you as the applicant may suspend your appeal period and make written representations to council about the conditions contained within the development approval. If council agrees or agrees in part with the representations, a "negotiated decision notice" will be issued. Only one "negotiated decision notice" may be given. Taking this step will defer your appeal period, which will commence again from the start the day after you receive a "negotiated decision notice".

OTHER DETAILS

If you wish to obtain more information about Council's decision, electronic copies are available on line at www.msc.qld.gov.au, or at Council Offices.

Yours faithfully



BRIAN MILLARD
SENIOR PLANNER

Enc: Approved Plans/Documents
Appeal Rights

Approved Plans/Documents

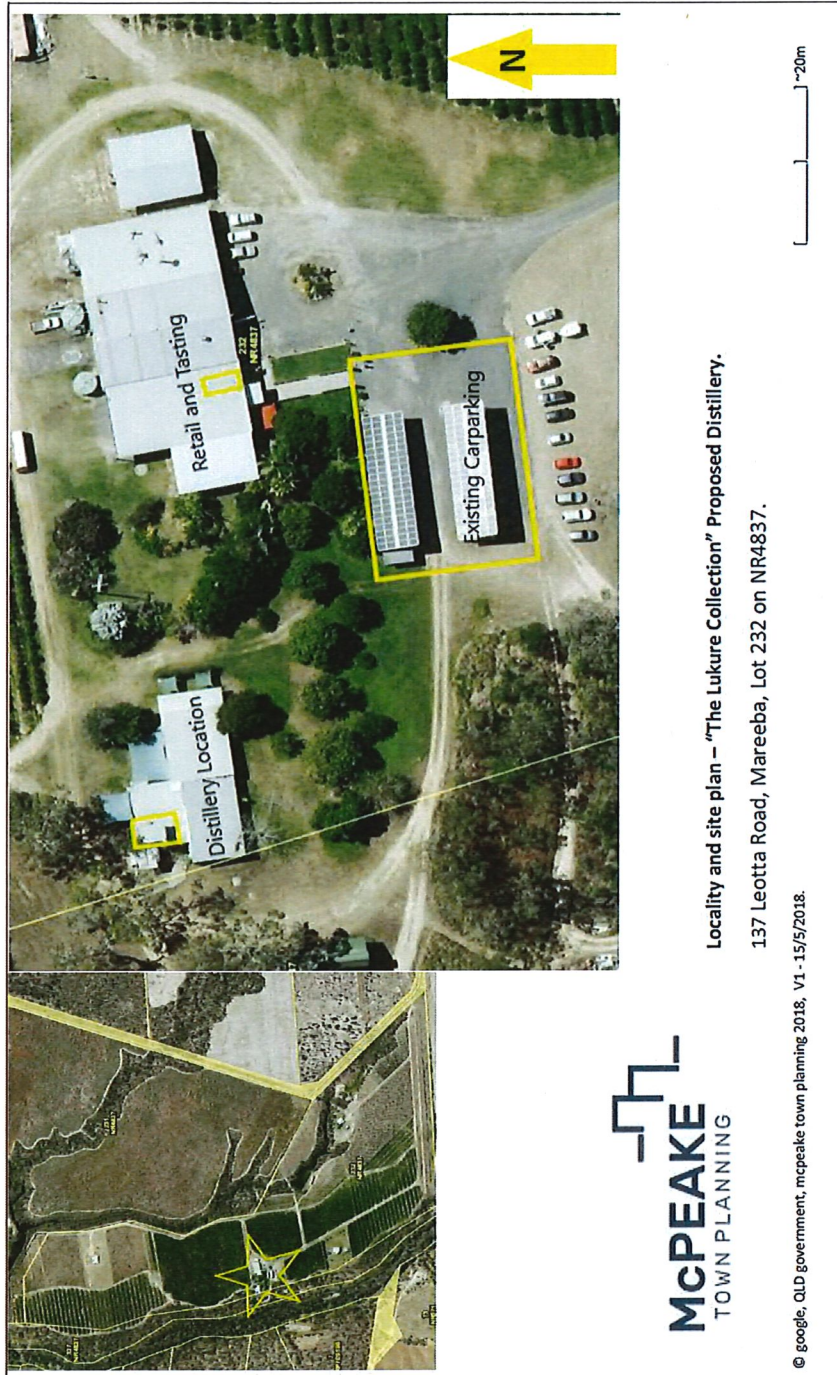

16/8/2018
B. M. [Signature]

Distillery Room Floor Plan

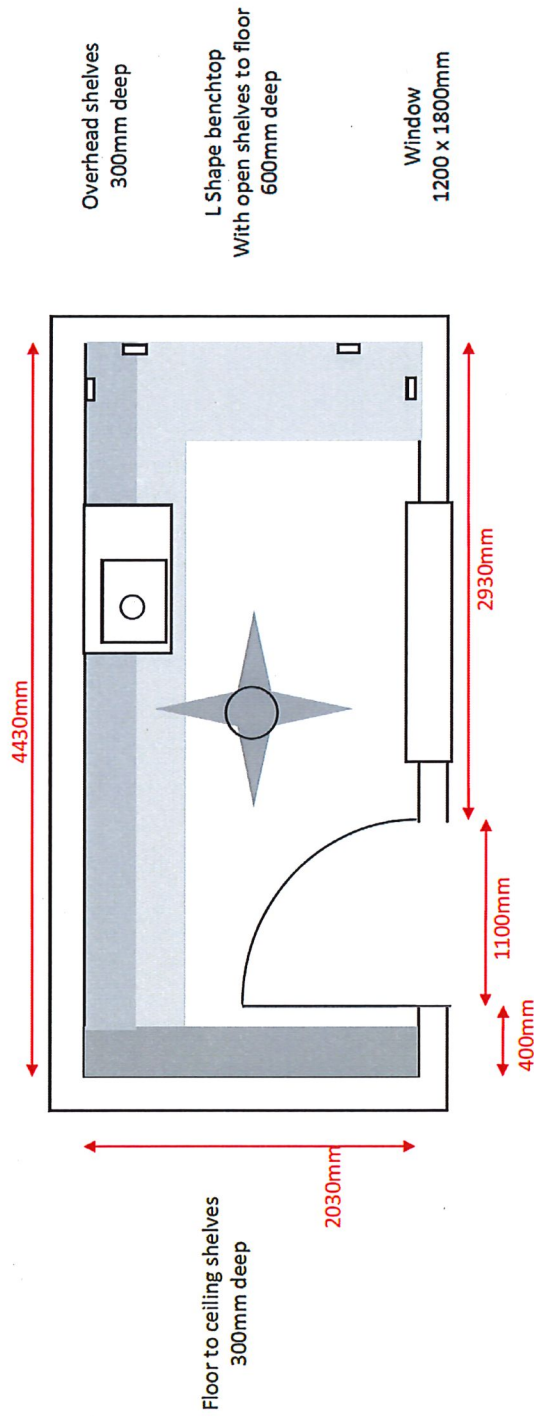

- 4 x powerpoints
- 1 x ceiling fan w/light
- 1 x sink

16/8/2018
B. Hill

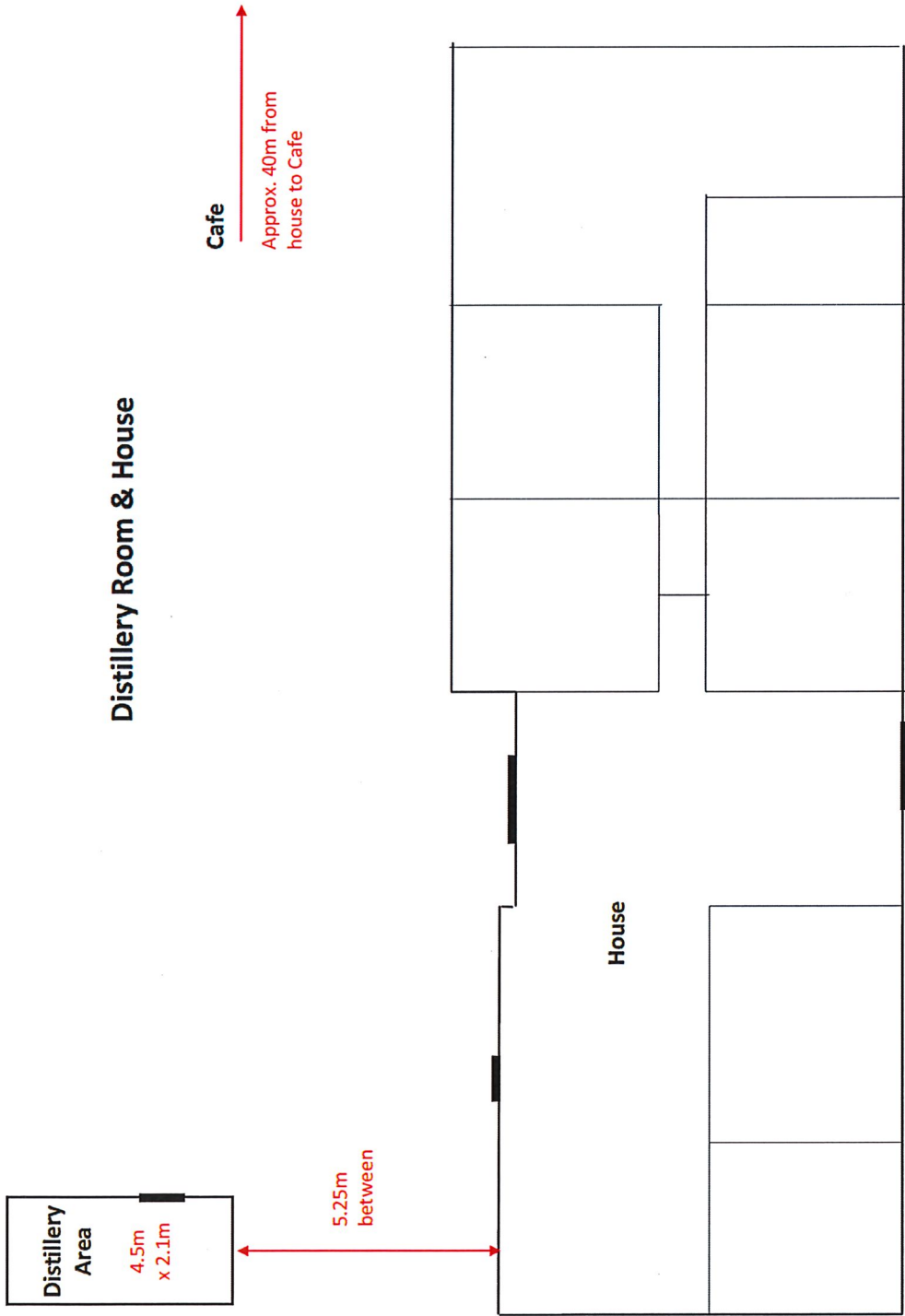

16/8/2018
[Handwritten signature]

Appeal Rights

PLANNING ACT 2016 & THE PLANNING REGULATION 2017

Chapter 6 Dispute resolution

Part 1 Appeal rights

229 Appeals to tribunal or P&E Court

- (1) Schedule 1 of the *Planning Act 2016* states –
- (a) Matters that may be appealed to –
 - (i) either a tribunal or the P&E Court; or
 - (ii) only a tribunal; or
 - (iii) only the P&E Court; and
 - (b) The person-
 - (i) who may appeal a matter (**the appellant**); and
 - (ii) who is a respondent in an appeal of the matter; and
 - (iii) who is a co-respondent in an appeal of the matter; and
 - (iv) who may elect to be a co-respondent in an appeal of the matter.

(Refer to Schedule 1 of the Planning Act 2016)

- (2) An appellant may start an appeal within the appeal period.
- (3) The **appeal period** is –
- (a) for an appeal by a building advisory agency – 10 business days after a decision notice for the decision is given to the agency; or
 - (b) for an appeal against a deemed refusal – at any time after the deemed refusal happens; or
 - (c) for an appeal against a decision of the Minister, under chapter 7, part 4, to register premises or to renew the registration of premises – 20 business days after a notice is published under section 269(3)(a) or (4); or
 - (d) for an appeal against an infrastructure charges notice – 20 business days after the infrastructure charges notice is given to the person; or
 - (e) for an appeal about a deemed approval of a development application for which a decision notice has not been given – 30 business days after the applicant gives the deemed approval notice to the assessment manager; or
 - (f) for any other appeal – 20 business days after a notice of the decision for the matter, including an enforcement notice, is given to the person.

Note –

See the P&E Court Act for the court's power to extend the appeal period.

- (4) Each respondent and co-respondent for an appeal may be heard in the appeal.
- (5) If an appeal is only about a referral agency's response, the assessment manager may apply to the tribunal or P&E Court to withdraw from the appeal.
- (6) To remove any doubt. It is declared that an appeal against an infrastructure charges notice must not be about-

- (a) the adopted charge itself; or
- (b) for a decision about an offset or refund-
 - (i) the establishment cost of trunk infrastructure identified in a LGIP; or
 - (ii) the cost of infrastructure decided using the method included in the local government's charges resolution.

230 Notice of appeal

- (1) An appellant starts an appeal by lodging, with the registrar of the tribunal or P&E Court, a notice of appeal that-
 - (a) is in the approved form; and
 - (b) succinctly states the grounds of the appeal.
- (2) The notice of appeal must be accompanied by the required fee.
- (3) The appellant or, for an appeal to a tribunal, the registrar must, within the service period, give a copy of the notice of appeal to –
 - (a) the respondent for the appeal ; and
 - (b) each co-respondent for the appeal; and
 - (c) for an appeal about a development application under schedule 1, table 1, item 1 – each principal submitter for the development application; and
 - (d) for and appeal about a change application under schedule 1, table 1, item 2 – each principal submitter for the change application; and
 - (e) each person who may elect to become a co-respondent for the appeal, other than an eligible submitter who is not a principal submitter in an appeal under paragraph (c) or (d); and
 - (f) for an appeal to the P&E Court – the chief executive; and
 - (g) for an appeal to a tribunal under another Act – any other person who the registrar considers appropriate.
- (4) The *service period* is –
 - (a) if a submitter or advice agency started the appeal in the P&E Court – 2 business days after the appeal has started; or
 - (b) otherwise – 10 business days after the appeal is started.
- (5) A notice of appeal given to a person who may elect to be a co-respondent must state the effect of subsection (6).
- (6) A person elects to be a co-respondent by filing a notice of election, in the approved form, within 10 business days after the notice of appeal is given to the person.

231 Other appeals

- (1) Subject to this chapter, schedule 1 and the P&E Court Act, unless the Supreme Court decides a decision or other matter under this Act is affected by jurisdictional error, the decision or matter is non-appealable.
- (2) The *Judicial Review Act 1991*, part 5 applies to the decision or matter to the extent it is affected by jurisdictional error.
- (3) A person who, but for subsection (1) could have made an application under the *Judicial Review Act 1991* in relation to the decision or matter, may apply under part 4 of that Act for a statement of reasons in relation to the decision or matter.
- (4) In this section –
 - decision* includes-
 - (a) conduct engaged in for the purpose of making a decision; and

- (b) other conduct that relates to the making of a decision; and
- (c) the making of a decision or failure to make a decision; and
- (d) a purported decision ; and
- (e) a deemed refusal.

non-appealable, for a decision or matter, means the decision or matter-

- (a) is final and conclusive; and
- (b) may not be challenged, appealed against, reviewed, quashed, set aside or called into question in any other way under the Judicial Review Act 1991 or otherwise, whether by the Supreme Court, another court, a tribunal or another entity; and
- (c) is not subject to any declaratory, injunctive or other order of the Supreme Court, another court, a tribunal or another entity on any ground.

232 Rules of the P&E Court

- (1) A person who is appealing to the P&E Court must comply with the rules of the court that apply to the appeal.
- (2) However, the P&E Court may hear and decide an appeal even if the person has not complied with the rules of the P&E Court.