

From: "Craig Caplick - NEON" <Craig@consultneon.com.au>
Sent: Thu, 28 May 2026 11:20:01 +1000
To: "Dee Petersen" <deep@msc.qld.gov.au>
Cc: "Carl Ewin" <CarlE@msc.qld.gov.au>; "Brian Millard" <BrianM@msc.qld.gov.au>
Subject: RE: Request for Operational Works Application Information Confirmation -
Amaroo Stage 15
Attachments: 048-2501-15-Amaroo Stage 15_260528_Add Lot 360.pdf

Hi Dee,

Thank you for the call yesterday. Please find attached updated plans with revision clouds to highlight the changes.

Regards

Craig Caplick
M:+61 402 568 698 | Craig@ConsultNeon.com.au



In 2023 SKF and BasePlans merged into Neon Consulting. I now use Craig@ConsultNeon.com.au as my primary email address. Craig@SKF.com.au is still monitored.

From: Dee Petersen <deep@msc.qld.gov.au>
Sent: Friday, 22 May 2026 12:58 PM
To: Craig Caplick - NEON <Craig@consultneon.com.au>
Cc: Carl Ewin <CarlE@msc.qld.gov.au>; Brian Millard <BrianM@msc.qld.gov.au>
Subject: Request for Operational Works Application Information Confirmation - Amaroo Stage 15

Hi Craig

The Operational Works Application for Stage 15 has been submitted today,

Are you able to advise that attached is the full up to date application with associated plans.

I just would like to make sure all information is correct before I submit to Tech and the Planners for assessment

Kind regards
Dee Petersen
Planning & Building Technical Support Officer

Phone: 1300 308 461 | **Direct:** 07 4086 4649
Email: deep@msc.qld.gov.au | **Website:** www.msc.qld.gov.au
65 Rankin St, Mareeba | PO Box 154, Mareeba, Queensland, Australia, 4880

From: Craig Caplick - NEON <Craig@consultneon.com.au>
Sent: Monday, 23 March 2026 9:26 AM
To: Dee Petersen <deep@msc.qld.gov.au>
Subject: Amaroo - Updated with Stormwater and Pavement

Dee,

See attached

Regards

Craig Caplick
M:+61 402 568 698 | Craig@ConsultNeon.com.au



In 2023 5KF and BasePlans merged into Neon Consulting. I now use Craig@ConsultNeon.com.au as my primary email address. Craig@5KF.com.au is still monitored.

Mareeba Shire Council Disclaimer

This message and any attachments may contain privileged and confidential information intended only for the use of the intended addressee(s). You must not use or disclose this information, other than for the purposes for which it was supplied. Any unauthorised use of this material is prohibited. If you received this message in error please notify the sender immediately, delete the message and destroy any printed or electronic copies. The privilege or confidentiality attached to this email and attachments is not waived by reason of mistaken delivery to you. Opinions expressed in this e-mail are those of the sender and do not necessarily represent the views of the Mareeba Shire Council. Council does not accept any responsibility for the loss or damage that may result from reliance on, or the use of, any information contained in this e-mail or attachments.

We recommend that you scan this e-mail and any attachments for viruses before opening. This Council does not accept liability for any loss or damage incurred either directly or indirectly from opening this e-mail or any attachments to it.

AMAROO ESTATE SUBDIVISION, MAREEBA

STAGE 15

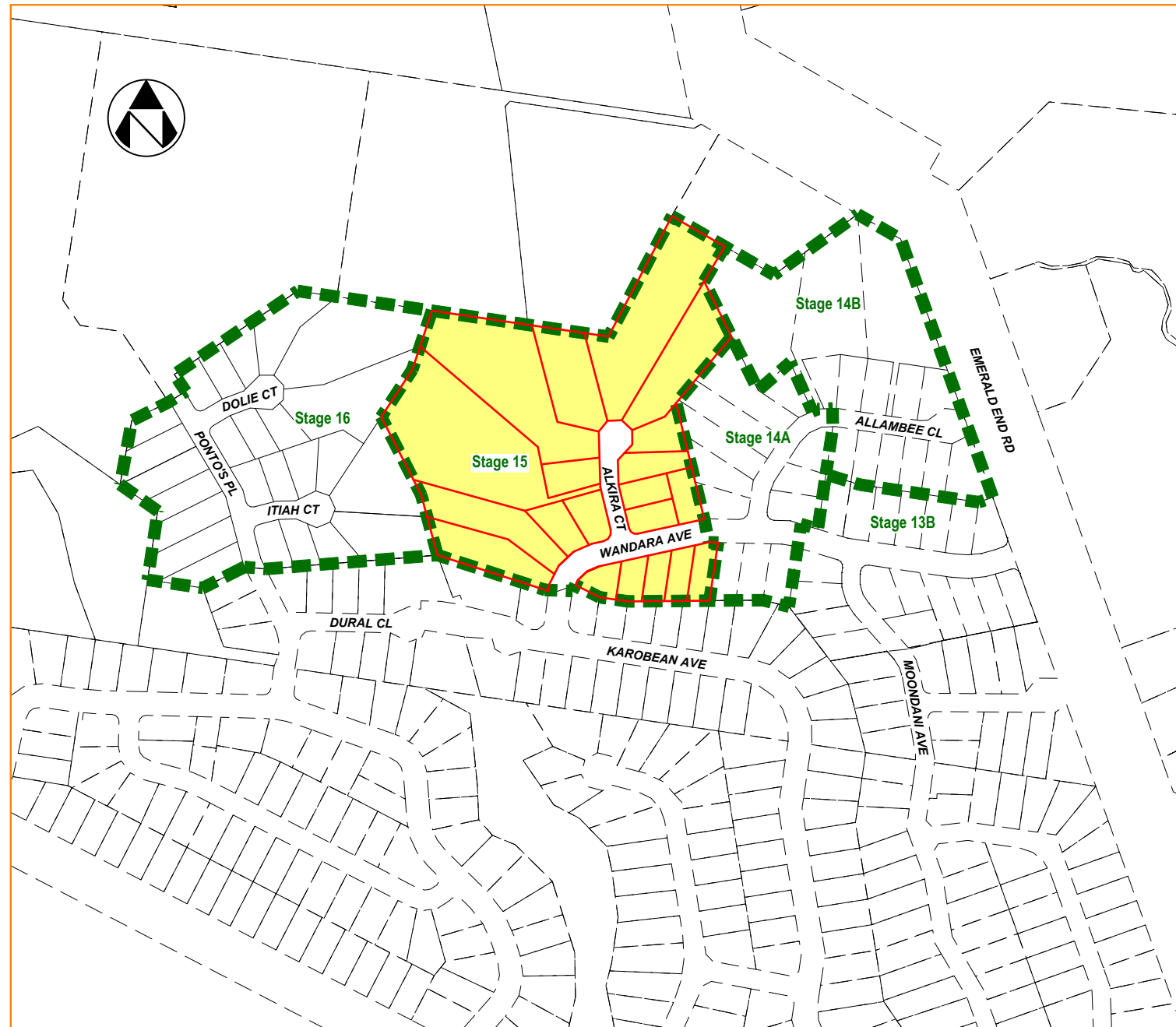

LOCALITY PLAN
N.T.S.

DRAWING INDEX

DRAWING No.	DRAWING TITLE
048-2501-15-DRG-0101	LOCALITY PLAN
048-2501-15-DRG-0102	PROJECT NOTES
048-2501-15-DRG-0103	GENERAL ARRANGEMENT
048-2501-15-DRG-0201	EARTHWORKS PLAN
048-2501-15-DRG-0301	TYPICAL SECTIONS AND DETAILS, SHEET 1 OF 2
048-2501-15-DRG-0302	TYPICAL SECTIONS AND DETAILS, SHEET 2 OF 2
048-2501-15-DRG-0303	INTERSECTION DETAILS
048-2501-15-DRG-0401	STORMWATER DRAINAGE PLAN
048-2501-15-DRG-0402	STORMWATER DRAINAGE LONGITUDINAL SECTIONS
048-2501-15-DRG-0501	SEWERAGE PLAN
048-2501-15-DRG-0502	SEWERAGE LONGITUDINAL SECTIONS
048-2501-15-DRG-0601	WATER RETICULATION
048-2501-15-DRG-0701	SITE BASED STORMWATER MANAGEMENT PLAN, PHASE 1: TOPSOIL STRIPPING
048-2501-15-DRG-0702	SITE BASED STORMWATER MANAGEMENT PLAN, PHASE 2: EARTHWORKS
048-2501-15-DRG-0703	SITE BASED STORMWATER MANAGEMENT PLAN, PHASE 3: ROADWORKS
048-2501-15-DRG-0801	MASTER SERVICES PLAN
048-2501-15-DRG-0901	ROAD LONGITUDINAL SECTIONS, WANDARA AVENUE
048-2501-15-DRG-0902	ROAD LONGITUDINAL SECTIONS, ALKIRA COURT
048-2501-15-DRG-0903	ROAD CROSS SECTIONS, WANDARA AVENUE
048-2501-15-DRG-0904	ROAD CROSS SECTIONS, ALKIRA COURT

FNQROC STANDARD DRAWINGS

DRAWING No.	DRAWING TITLE
S1000 - S1110	ROADWORKS AND DRAINAGE
S2000 - S2025	WATER
S3000 - S3015	SEWERAGE

MAREEBA SHIRE COUNCIL STANDARD DRAWINGS

DRAWING No.	DRAWING TITLE
S2000	VALVE BOX INSTALLATION
S2005	HYDRANT BOX INSTALLATION
S2015	THRUST BLOCK DETAILS
S2020	MAIN CONNECTION DETAILS
S2060	DOMESTIC WATER SERVICE CONNECTION DETAILS

INSTITUTE OF PUBLIC WORKS ENGINEERING AUSTRALIA STANDARD DRAWINGS

DRAWING No.	DRAWING TITLE
D-0040	SEDIMENT CONTROL DEVICES - SEDIMENT FENCE, ENTRY/EXIT SEDIMENT TRAP
D-0041	SEDIMENT CONTROL DEVICES - KERB AND FIELD INLETS, CHECK DAMS & STRAW BALE BANKS

GENERAL ARRANGEMENT

GENERAL

- G1. ALL WORKS ARE TO BE IN ACCORDANCE WITH THE FNQROC DEVELOPMENT MANUAL SPECIFICATIONS S1 TO S8.
- G2. CONTRACTOR TO PROVIDE PUBLIC NOTIFICATION/SIGNS (REFER FNQROC DEVELOPMENT MANUAL CP1.11).
- G3. CLEARED VEGETATION SHALL BE MULCHED ON SITE BY THE CONTRACTOR.
- G4. FOR CONCRETE PATHWAY DETAILS REFER FNQROC STD DRG S1035.
- G5. FOR CONCRETE DRIVEWAY DETAILS REFER FNQROC STD DRG S1110.

EXISTING SERVICES

- ES1. EXISTING SERVICES ARE PLOTTED FROM THE BEST INFORMATION AVAILABLE. NO RESPONSIBILITY IS TAKEN BY THE PRINCIPAL OR SUPERINTENDENT FOR THE ACCURACY AND COMPLETENESS OF THE INFORMATION SHOWN.
- ES2. PRIOR TO THE COMMENCEMENT OF CONSTRUCTION THE CONTRACTOR IS TO ESTABLISH ON SITE THE EXACT POSITION OF ALL UNDERGROUND SERVICES IN THE PROPOSED WORKS AREA. METHODS FOR ACHIEVING THIS WILL INCLUDE BUT NOT BE LIMITED TO:-
- CAREFUL EXAMINATION OF THE CONTRACT DRAWINGS.
 - CONSULTATION WITH THE RELEVANT SERVICE AUTHORITIES.
 - COMPREHENSIVELY SCANNING THE AFFECTED AREAS WITH A CABLE DETECTOR AND MARKING ON THE GROUND THE POSITION OF ALL SERVICES.
 - HAND EXCAVATING TO EXPOSE ALL SUCH SERVICES WHICH MAY BE AFFECTED BY THE PROPOSED WORKS UNDER THE DIRECTION OF THE RELEVANT SERVICE AUTHORITY.
- ES3. THE CONTRACTOR IS TO BRING TO THE SUPERINTENDENT'S ATTENTION ANY DISCREPANCIES BETWEEN THE EXISTING SERVICES THUS IDENTIFIED AND DOCUMENTED SERVICES WHICH MIGHT AFFECT THE PROPOSED WORKS. APPROPRIATE MEASURES TO RESOLVE ANY CONFLICTS WILL BE DOCUMENTED BY THE SUPERINTENDENT.

VEGETATION & CLEARING

- VC1. PRIOR TO THE REMOVAL OF ANY TREE. AN INSPECTION MUST BE CARRIED OUT OF ANY SIGNS OF PROTECTED WILDLIFE INCLUDING NESTS AND ANIMAL HABITATS. SHOULD ANY RECENT WILDLIFE ACTIVITY BE IDENTIFIED, REMOVAL OF THE TREE MUST NOT OCCUR UNTIL THE ANIMAL HAS VACATED THE AREA OF IMMEDIATE DANGER. IF THE ANIMAL DOES NOT MOVE FROM THE AREA OF DANGER, THE QUEENSLAND PARKS AND WILDLIFE MUST BE CONTACTED FOR ADVICE.
- VC2. COUNCIL MUST BE NOTIFIED TWO DAYS PRIOR TO THE PROPOSED DATE OF COMMENCEMENT OF ANY APPROVED VEGETATION CLEARING TO FACILITATE COMMUNITY AWARENESS OF SUCH WORKS.
- VC3. VEGETATION TO BE RETAINED MUST BE ADEQUATELY DEFINED BY FENCING, FLAGGING OR BARRIER MESH FOR PROTECTION PURPOSES PRIOR TO CONSTRUCTION COMMENCING ON SITE.
- VC4. A MINIMUM 2m WIDE BUFFER SHALL BE PROVIDED AROUND THE VEGETATION TO BE RETAINED. THIS BUFFER MUST CONSIST OF SUITABLE FENCING, FLAGGING OR BARRIER MESH TO ENSURE THAT MACHINERY, EQUIPMENT OR CONSTRUCTION MATERIALS ARE NOT STORED OR USED WITHIN THIS AREA. THIS BUFFER IS TO BE ESTABLISHED PRIOR TO THE COMMENCEMENT OF ANY WORKS ON SITE AND MUST BE MAINTAINED AT ALL TIMES FOR THE DURATION OF CONSTRUCTION.
- VC5. CLEARED VEGETATION TO BE MULCHED AND SPREAD OVER THE CLEARED AREA FOR EROSION AND SEDIMENT CONTROL OR LANDSCAPING PURPOSES.

EARTHWORKS

- E1. ALL BATTERS TO ROAD FRONTAGES OF LOTS ARE 1 ON 4 OR FLATTER. ALL OTHER BATTERS ARE 1 ON 1 U.N.O.
- E2. UPON COMPLETION ALL BATTERS STEEPER THAN 1 IN 2 AND HIGHER THAN 1.5m SHALL REQUIRE CERTIFICATION BY A GEOTECHNICAL ENGINEER.
- E3. BATTERS TO BE ADJUSTED LOCALLY AROUND SEWER MANHOLES. REFER DRG-0302 FOR DETAILS.

INTERSECTION DETAILS

- I1. ALL KERB SETOUT DETAILS REFER TO THE LIP OF KERB AND CHANNEL OR FACE OF KERB.

STORMWATER DRAINAGE

- D1. FOR STANDARD STORMWATER DRAINAGE DETAILS REFER FNQROC STD. DRGS. S1045-S1100 INCLUSIVE.
- D2. SUBSURFACE DRAINS TO BE CONSTRUCTED IN ACCORDANCE WITH STANDARD SPECIFICATION, FLUSHING POINTS IN ACCORDANCE WITH FNQROC STD DRG S1095.
- D3. PRIOR TO COMMENCEMENT OF PIPEWORK, THE CONTRACTOR IS TO CONFIRM THE INVERT LEVEL OF DOWNSTREAM DRAINAGE TO ENSURE THE STORMWATER SYSTEM CAN DRAIN SATISFACTORILY. REFER ANY DISCREPANCY TO THE SUPERINTENDENT.
- D4. CCTV INSPECTIONS ARE TO BE CONDUCTED FOR ALL NEW STORMWATER PIPES FOR COUNCIL ASSESSMENT.
- D5. ALL STORMWATER PIPES SHALL BE EITHER REINFORCED CONCRETE PIPE (RCP) OR POLYPROPYLENE (PP). RCP PIPES SHALL BE CLASS 2 FJ UNLESS NOTED OTHERWISE. PP PIPES SHALL BE BLACKMAX OR STORMPRO. REFER DRG-0302 FOR PP BEDDING DETAILS.

SEWERAGE

- S1. ALL SEWER PIPES SHALL BE 150Ø uPVC CLASS 'S.N.8.' (U.N.O.).
- S2. FOR STANDARD DETAILS OF SEWER MAINS, ETC. REFER FNQROC STD. DRGS. S3000 TO S3015 INCLUSIVE.
- S3. ALL WORKS ARE TO BE IN ACCORDANCE WITH FNQROC DEVELOPMENT MANUAL SPECIFICATION S6.
- S4. CONNECTIONS TO EXISTING COUNCIL MAINS TO BE MADE BY COUNCIL.
- S5. CCTV INSPECTIONS ARE TO BE CONDUCTED FOR ALL NEW SEWERS FOR COUNCIL ASSESSMENT.
- S6. MANHOLES ADJACENT ROAD BOUNDARIES SHALL BE ON A 1.5m ALIGNMENT U.N.O. MANHOLES ADJACENT SIDE AND REAR BOUNDARIES SHALL BE ON A 0.8m ALIGNMENT U.N.O.
- S7. SEWER MANHOLES SHALL BE FINISHED 50mm MAX ABOVE FINISHED SURFACE LEVEL IN ALLOTMENTS AND FLUSH IN ROAD RESERVES.
- S8. HOUSE DRAINS ARE TO EXTEND 1.5m CLEAR OF ANY EARTHWORKS BATTER THAT IS STEEPER THAN 1 ON 2 AND OVER 1.5m HIGH. AN INSPECTION OPENING IS TO BE PROVIDED AT THE DOWNSTREAM END OF ANY EXTENDED HOUSE DRAIN.
- S9. ALL HOUSE CONNECTION BRANCHES ARE REQUIRED TO BE BROUGHT TO WITHIN A MAXIMUM OF 300mm OF THE FINISHED SURFACE LEVEL AND A GLUED CAP INSTALLED. THE RISER MUST BE CONNECTED TO A MARKER PEG WITH PLASTIC COATED WIRE. THE MARKER PEG IS TO BE OF HARDWOOD MATERIAL, PROTRUDING 20mm ABOVE THE GROUND AND SHALL BE INSTALLED IMMEDIATELY ADJACENT TO THE RISER IN ACCORDANCE WITH FNQROC DRAWING S3005.
- S13. ALL VERTICAL DROPS SHALL BE CONSTRUCTED USING FIBREGLASS HEAVY DUTY DEEP SEWER DROPS.

WATER

- W1. ALL WATER MAINS ARE ON A 2.8m ALIGNMENT FROM BOUNDARY U.N.O.
- W2. FOR STANDARD DETAILS REFER FNQROC. STD. DRGS. S2000 TO S2035 INCLUSIVE, AND MSC STD DRGS S2000 TO S2060.
- W3. ALL WORKS ARE TO BE IN ACCORDANCE WITH FNQROC DEVELOPMENT MANUAL SPECIFICATION S5.
- W4. CONNECTIONS TO EXISTING COUNCIL MAINS TO BE MADE BY COUNCIL AND REQUIRE 30 DAYS NOTICE.
- W5. PROVIDE 80mm PVC-U CLASS 6 CONDUIT UNDER CONCRETE FOOTPATH FOR WATER SERVICES AS PER FNQROC STD DRG S2038. FINAL LOCATION OF CONDUITS TO BE CONFIRMED ONCE ERGON PILLAR BOX LOCATIONS ARE AVAILABLE.
- W6. TEARDROP MARKERS AND BLUE RETRO REFLECTIVE MARKERS TO BE IN ACCORDANCE WITH FNQROC STD DRG S2010 REVISION B.
- W7. PROVIDE A COMPRESSIBLE LAYER BETWEEN ALL EXISTING AND PROPOSED HYDRANT OR VALVE SURROUNDS WITHIN AREAS OF CONCRETE.

EROSION AND SEDIMENT CONTROL STRATEGY















- SC1. SEQUENCING OF CONTROL MEASURES
- INSTALL STABLE POINT OF ENTRY
 - INSTALL SILT FENCES
 - PROTECT TOPSOIL STOCKPILES
 - CONSTRUCT TEMPORARY SEDIMENT BASINS
 - INSTALL STORMWATER PIPES
 - IMPLEMENT PROTECTION MEASURES TO STORMWATER PITS
 - REVEGETATE BARE AREAS UPON COMPLETION OF EARTHWORKS
 - THE SEDIMENT CONTROL STRUCTURES ARE TO BE CLEANED & MAINTAINED AFTER EVERY SIGNIFICANT RAIN EVENT. ERODED SOILS SHALL BE STOCKPILED AS DIRECTED.
- SC2. THE AMOUNT OF DISTURBANCE TO EXISTING VEGETATION BE KEPT TO A MINIMUM.
- SC3. EXACT LOCATION OF SEDIMENT CONTROL STRUCTURES TO BE DETERMINED ON SITE BY COUNCIL & SUPERINTENDENT.
- SC4. STOCKPILE LOCATIONS TO BE AGREED WITH COUNCIL & THE SUPERINTENDENT. STOCKPILES TO BE PROTECTED VIA DIVERSION DRAIN ON THE UPSLOPE & SILT FENCE ON THE DOWNSLOPE.
- SC5. RETURNS IN SILT FENCE TO BE AT 20m INTERVALS WHEN INSTALLED ALONG THE CONTOUR. SPACING IS TO DECREASE TO 5-10m DEPENDING ON SLOPE IF THE SILT FENCE IS INSTALLED AT AN ANGLE TO THE CONTOUR. THE RETURN SHALL CONSIST OF EITHER:
- V-SHAPED SECTION EXTENDING AT LEAST 1.5m UP THE SLOPE; OR
 - SANDBAG OR ROCK/AGGREGATE CHECK DAM A MINIMUM OF 1/3 AND MAXIMUM OF 1/2 FENCE HEIGHT, AND EXTENDING AT LEAST 1.5m UP THE SLOPE.
- SC6. STORMWATER PIPES TO HAVE PIT PROTECTION MEASURES AS DETAILED IN FNQROC DEVELOPMENT MANUAL.
- SC7. ALL SEDIMENT CONTROL MEASURES TO BE IN ACCORDANCE WITH THE CONTRACTORS ESC PLAN.
- SC8. THE FOLLOWING REVEGETATION MEASURES ARE TO BE UNDERTAKEN IMMEDIATELY UPON COMPLETION OF EARTHWORKS.
- CUT & FILL BATTERS STEEPER THAN 1 IN 4 TO BE HYDROMULCHED.
 - VERGES & ALLOTMENTS TO BE GRASS SEEDED.
 - PLACE TURF STRIPS BEHIND ALL KERB LINES.
- SC9. REVEGETATION IS TO BE WATERED & MAINTAINED UNTIL GROWTH IS ESTABLISHED.
- SC10. CONTRACTOR MUST IMPLEMENT A SUITABLE DUST MANAGEMENT STRATEGY TO MINIMISE DUST NUISANCE ON ADJACENT PROPERTIES. DETAILS OF THE DUST MANAGEMENT STRATEGY TO BE INCORPORATED INTO EROSION AND SEDIMENT CONTROL STRATEGY.
- SC11. SEDIMENT BASIN
- INLET PROTECTION TO MINIMISE SCOUR & EVENLY DISTRIBUTE FLOW THROUGH BASIN.
 - A MARKER PEG SHOULD BE INSTALLED TO SHOW THE STORAGE DEPTH. SEDIMENT SHALL BE REMOVED FROM BASIN WHEN 30% STORAGE DEPTH IS ENCROACHED & APPROPRIATELY DISPOSED ON SITE BY RESPREADING IN AREAS OF NON-EROSIVE FLOWS.
- SC12. WATER QUALITY MONITORING SHOULD BE UNDERTAKEN DURING SIGNIFICANT RAINFALL EVENTS (I.E. > 10mm).
- SC13. DESIGN CRITERIA FOR CONTRACTOR'S EROSION & SEDIMENT CONTROL PLAN TO BE IN ACCORDANCE WITH SECTION CP1.05 OF THE FNQROC DEVELOPMENT MANUAL.

SURVEY AND SETOUT

- SS1. SURVEY, DATUM, LEVELS & SERVICES HAVE BEEN DERIVED FROM STAGE 14 CAD AND DATA FILES.
- SS2. DIGITAL CAD FILES OF THE CIVIL WORKS WILL BE PROVIDED FOR SETOUT PURPOSES.



LEGEND

-  ASPHALT SEALED PAVEMENT
-  CONCRETE PATHWAY
-  CONCRETE DRIVEWAY
-  ACCESS CROSSOVER
-  STREET/PATHWAY SIGN
-  STAGE BOUNDARY
-  EXISTING STORMWATER
-  EXISTING SEWER
-  EXISTING WATER
-  EXISTING COMMS
-  EXISTING ELECTRICAL
-  SERVICES CONDUIT
-  EASEMENT BOUNDARY
-  EXISTING OPEN DRAIN/CREEK/GULLY
-  PROPOSED DRAIN

NOTE

FOR PROJECT NOTES REFER TO DRG-0102.

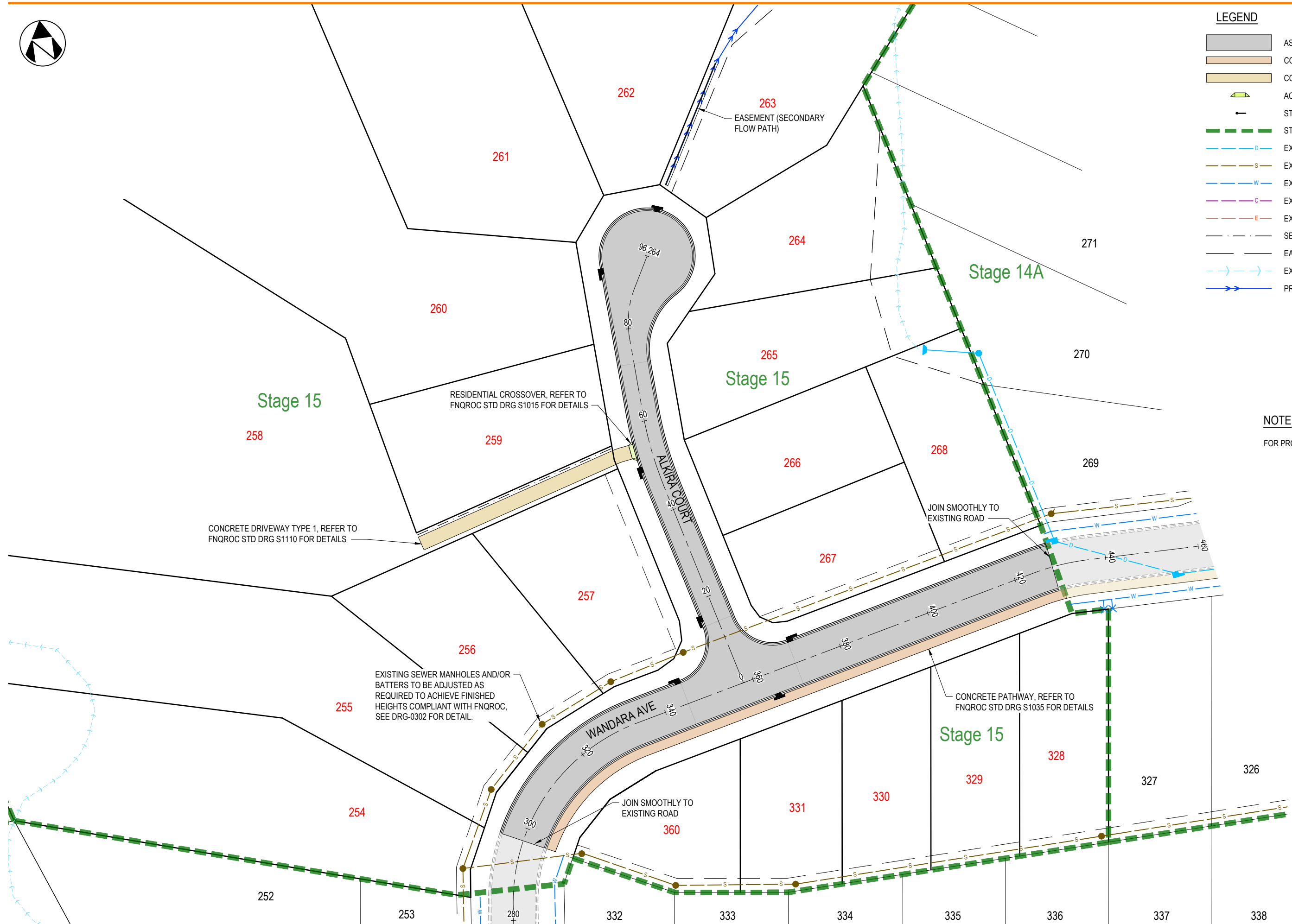

Rev	Date	Revision Notes
C	28.05.26	ADDITIONAL LOT 360 ADDED
B	23.12.25	STORMWATER REVISED
A	30.10.25	INITIAL ISSUE



BTM & S STANKOVICH PTY LTD

AMAROO ESTATE SUBDIVISION
STAGE 15
GENERAL ARRANGEMENT

Drawn	Design	Check'd	Appr'd	RPEC: 25105
PAM	PAM	CJC	CJC	C.J.CAPLICK

A3 Full Size (Scale as shown)
30.10.25

048-2501-15-DRG-0103

C

LEGEND - DEPTH OF EARTHWORKS

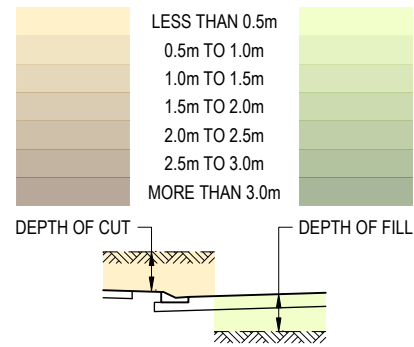

LEGEND

- 18.70 FINISHED SURFACE LEVEL
- 18.68 NATURAL SURFACE LEVEL
- FALL OF LOTS
- STAGE BOUNDARY
- DESIGN SURFACE CONTOURS (0.2m INTERVAL)
- EXISTING SURFACE CONTOURS (0.5m INTERVAL)
- EXISTING STORMWATER
- EXISTING SEWER
- EXISTING WATER
- EXISTING COMMS
- EXISTING ELECTRICAL
- EASEMENT BOUNDARY
- PROPOSED DRAIN
- EXISTING OPEN DRAIN/CREEK/GULLY

NOTE
FOR PROJECT NOTES REFER TO DRG-0102.

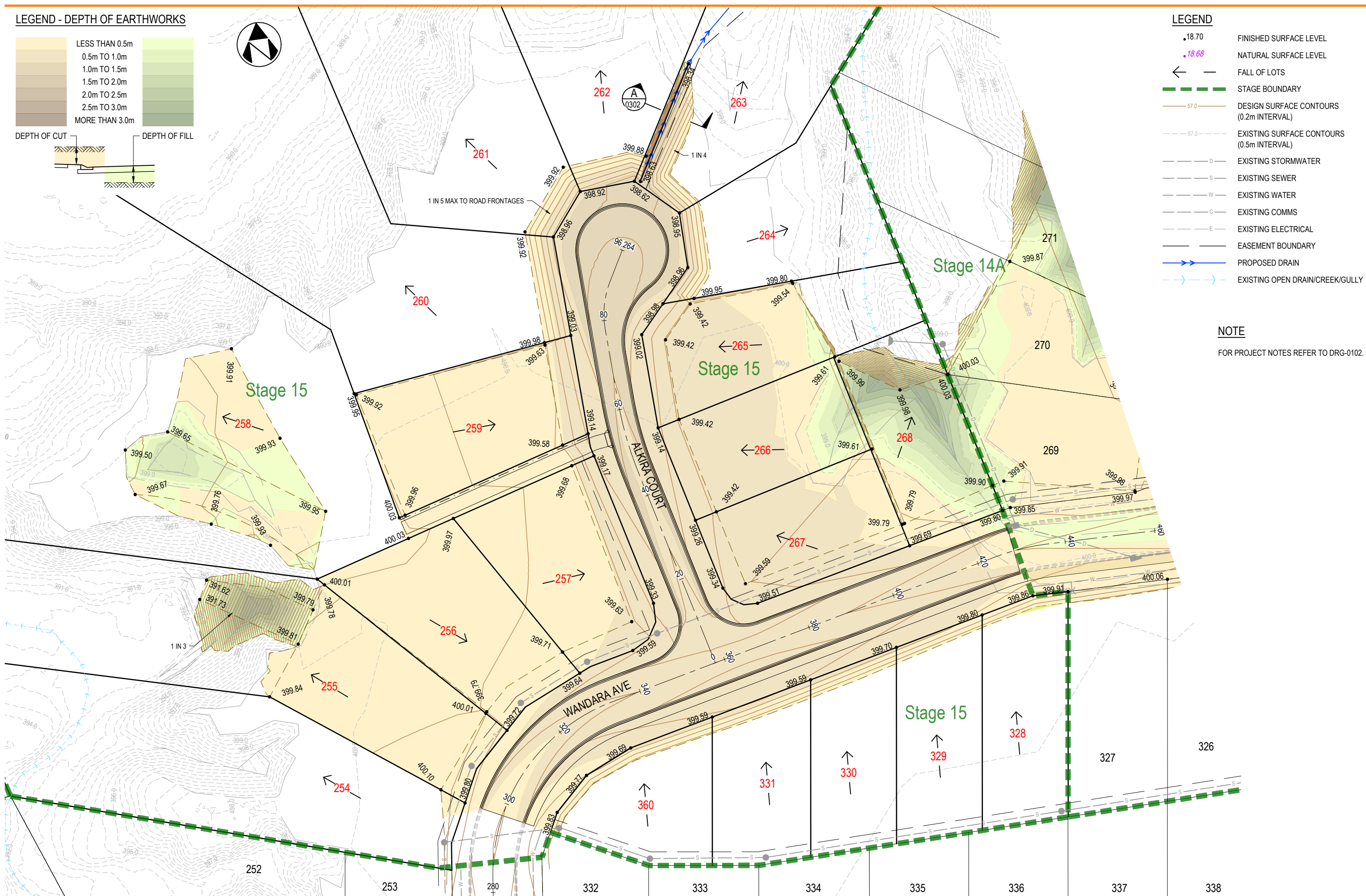

NEON
CONSULTING

BTM & S STANKOVICH PTY LTD

AMAROO ESTATE SUBDIVISION
STAGE 15
EARTHWORKS PLAN

Rev B 28.05.26 ADDITIONAL LOT 360 ADDED
Rev A 30.10.25 INITIAL ISSUE

Drawn: PAM, Design: PAM, Check'd: CJC, Appr'd: CJC, RPEC: 25105, C.J. CAPLICK, A3 Full Size (Scale as shown), 30.10.25

048-2501-15-DRG-0201 B

CONTROL LINE WANDARA AVE SETOUT

CHAINAGE	COORDINATES		BEARING DEG MIN SEC	RADIUS OF CURVATURE	TANGENT LENGTH	ARC LENGTH
	EASTING	NORTHING				
283.082	333707.335	8120859.819	7° 14' 32"	41.000		
IP 308.281	333710.984	8120888.526	-	41.000	28.939	50.399
333.481	333739.255	8120894.705	77° 40' 21"	STRAIGHT		
424.047	333827.733	8120914.041	77° 40' 21"	51.000		
IP 430.151	333833.725	8120915.350	-	51.000	6.133	12.207
436.254	333839.855	8120915.202	91° 23' 10"	STRAIGHT		

CONTROL LINE ALKIRA COURT SETOUT

CHAINAGE	COORDINATES		BEARING DEG MIN SEC	RADIUS OF CURVATURE	TANGENT LENGTH	ARC LENGTH
	EASTING	NORTHING				
0.000	333763.039	8120899.902	346° 23' 10"	STRAIGHT		
45.386	333752.356	8120944.013	346° 23' 10"	80.000		
IP 53.763	333750.377	8120952.185	-	80.000	8.408	16.755
62.141	333750.140	8120960.590	358° 23' 10"	STRAIGHT		
77.950	333749.695	8120976.393	358° 23' 10"	20.000		
IP 83.414	333749.537	8120981.995	-	20.000	5.604	10.928
88.878	333752.313	8120986.863	29° 41' 33"	STRAIGHT		
96.264	333755.972	8120993.279	29° 41' 33"	STRAIGHT		

TABLE OF WIDTHS

ROAD	CARRIAGEWAY WIDTH (m)	VERGE WIDTH (m)		RESERVE WIDTH (m)
		LHS	RHS	
WANDARA AVE	10.00	5.00	5.00	20.00
ALKIRA CT	6.50	4.50	4.50	15.50

PROVISIONAL PAVEMENT DETAILS

LOCATION	SURFACING	BASE COURSE	SUBBASE COURSE
WANDARA AVE	30mm ASPHALT	150mm THICK CBR 60 MIN	130mm THICK CBR 45 MIN
ALKIRA CT	30mm ASPHALT	110mm THICK CBR 60 MIN	140mm THICK CBR 45 MIN

NOTES
 PROVISIONAL PAVEMENT DESIGN IS BASED ON AN ASSUMED SUBGRADE SOAKED CBR OF 6. THE CONTRACTOR IS TO CONFIRM SUBGRADE CBR DURING CONSTRUCTION AND THE PAVEMENT DESIGN MAY BE AMENDED ACCORDINGLY BY THE COUNCIL.

ASPHALT SURFACING TO BE INCREASED TO 50mm AT CUL-DE-SAC. REFER DRG. DRG-0303 FOR LOCATION.

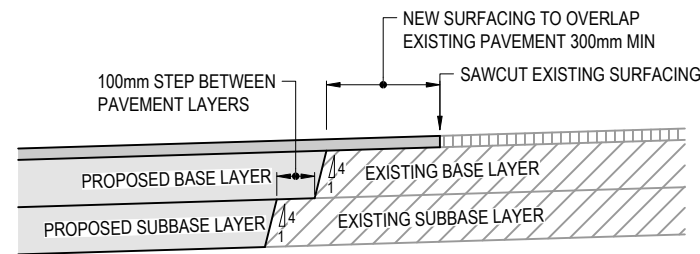

TYPICAL JOIN TO EXISTING ROAD
N.T.S.

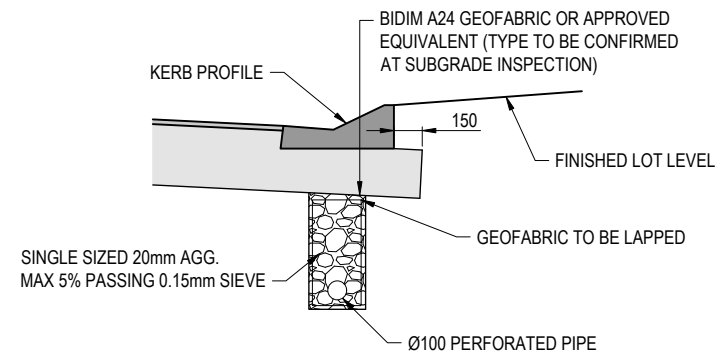

SUB SURFACE DRAINAGE DETAIL
N.T.S.

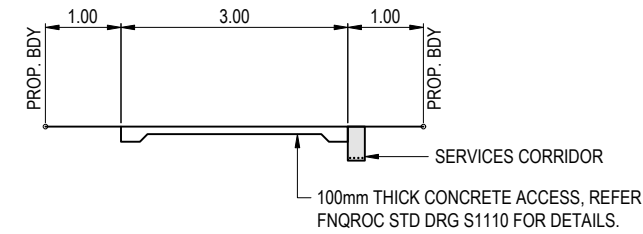

TYPICAL ACCESS CROSS SECTION
N.T.S.

- PROVIDE THE FOLLOWING 4 CONDUITS PER LOT:
- 40mm DIA. uPVC CONDUIT FOR ERGON (ORANGE)
 - 50mm DIA. uPVC FOR TELSTRA (WHITE)
 - 20mm DIA. HDPE FOR WATER SERVICE

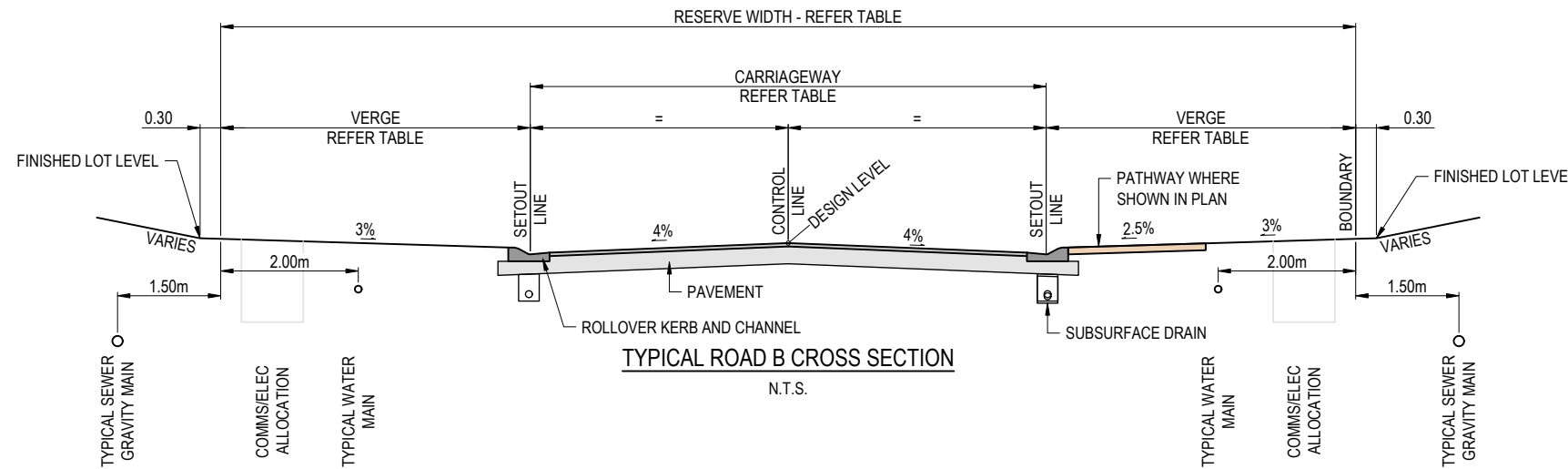

TYPICAL ROAD B CROSS SECTION
N.T.S.

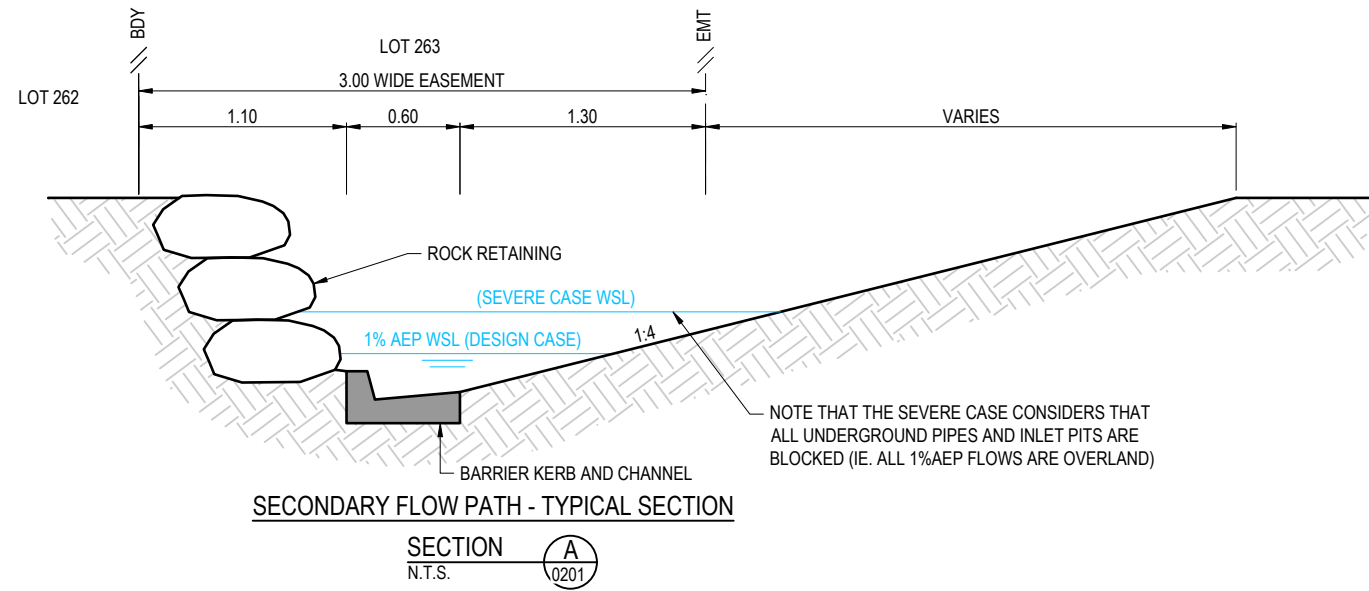

POLYPROPYLENE PIPE BEDDING DIMENSIONS

DN	DIMENSIONS (mm)				
	A	B	C	D	E
225	259	560	100	150	150
300	344	645	100	150	150
375	428	830	100	200	150
450	514	915	100	200	150
525	600	1200	150	300	150
600	682	1285	150	300	150
750	835	1435	150	300	150
900	999	1700	150	300	200

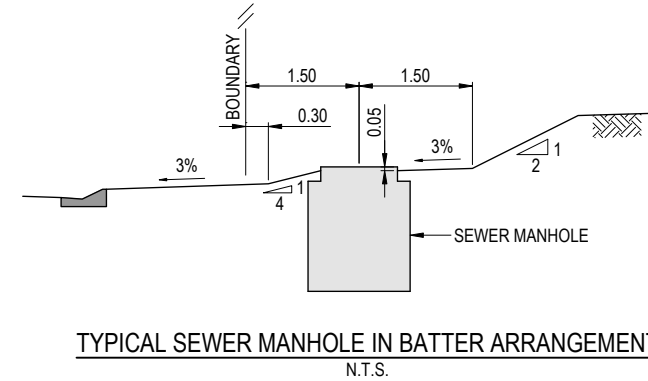
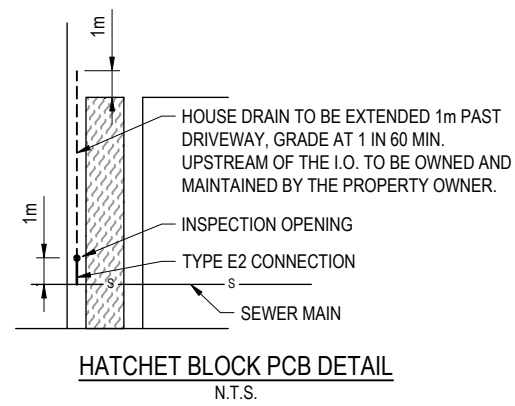
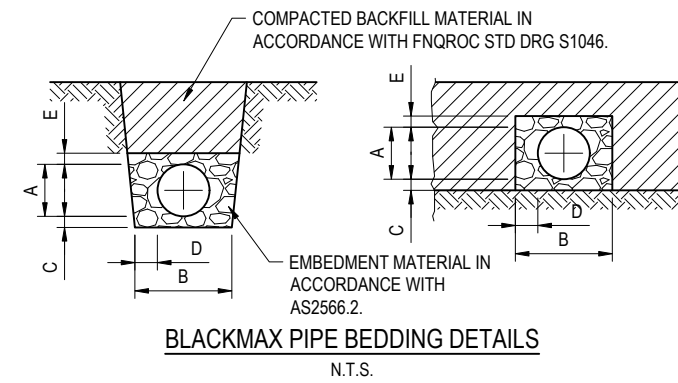

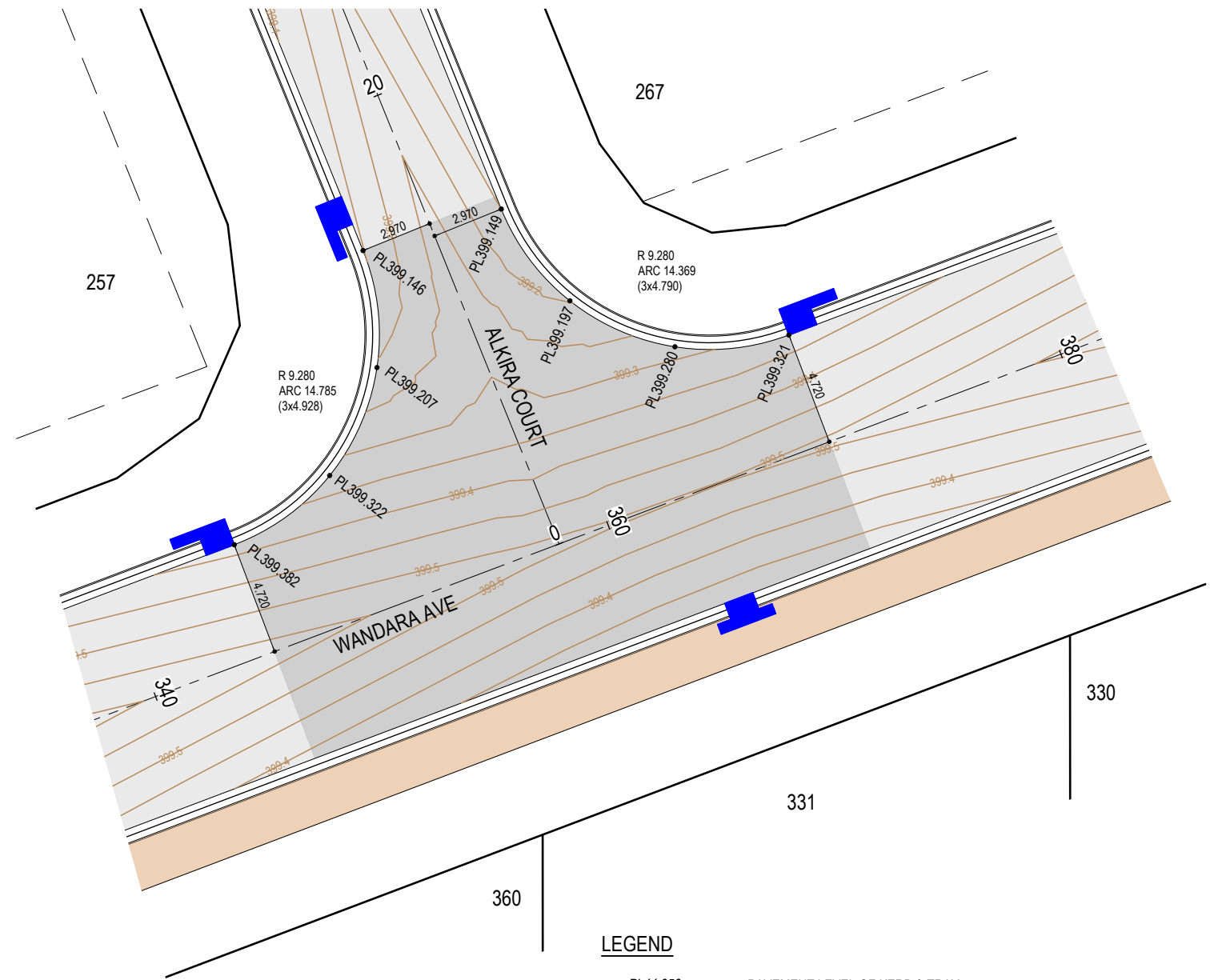
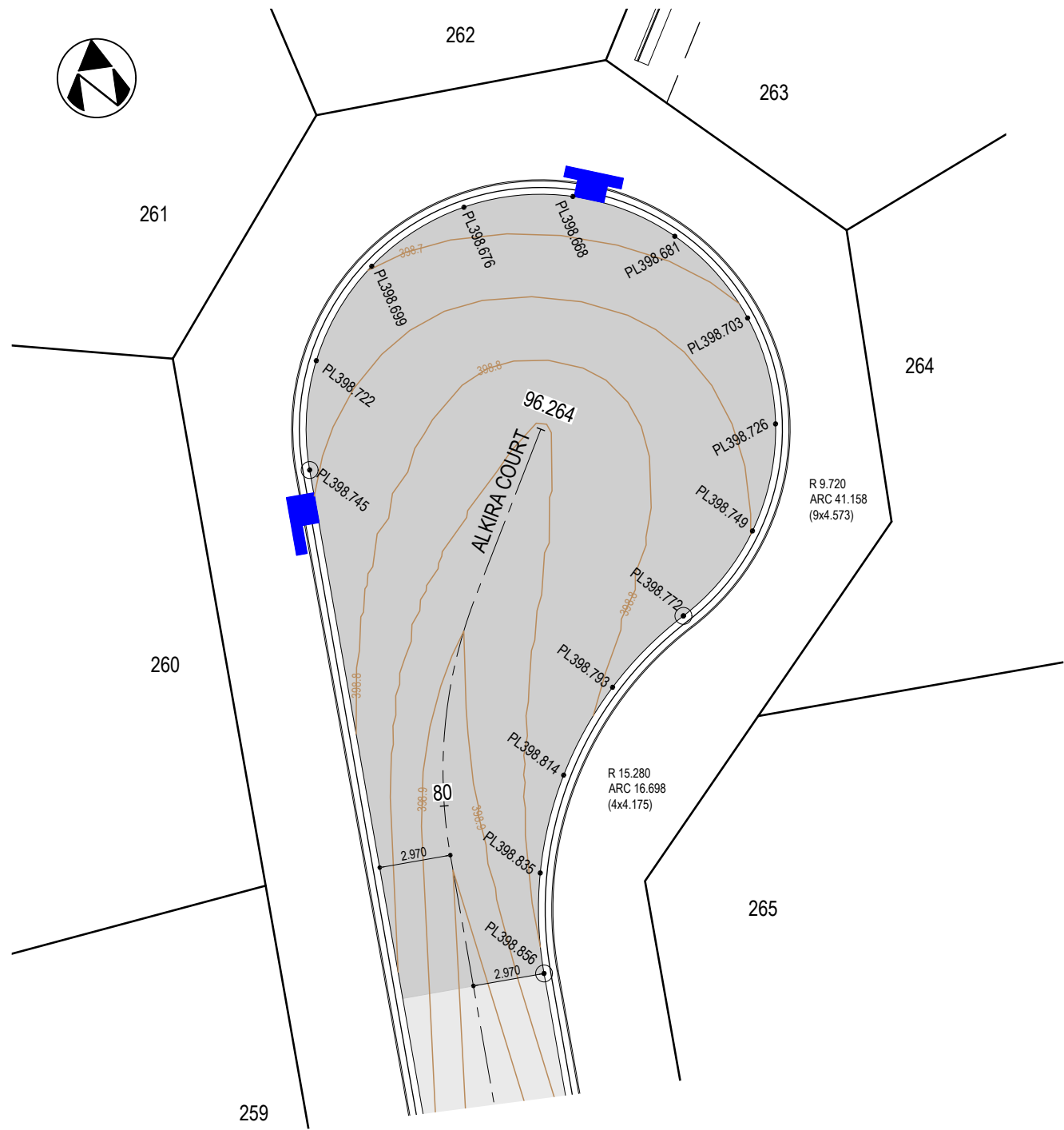

LEGEND

- PL44.956 PAVEMENT LEVEL OF KERB & TRAY
- SETOUT POINT
- ⊙ TANGENT POINT
- LKC LAYBACK KERB AND CHANNEL
- 57.0 — DESIGN SURFACE CONTOURS (0.1m INTERVAL)
- CONCRETE PATHWAY (2m WIDE U.N.O.)
- EXTENT OF 50mm ASPHALT THICKNESS

SETOUT TABLE

PT NO	X	Y
1	334037.569	8120993.368
2	334031.101	8121008.667
3	334016.475	8121002.482

NOTE

FOR PROJECT NOTES REFER TO DRG-0102.



Rev. Date. Revision Notes
 C 28.05.26 ADDITIONAL LOT 360 ADDED
 B 23.12.25 STORMWATER REVISED
 A 30.10.25 INITIAL ISSUE

NEON
CONSULTING

BTM & S STANKOVICH PTY LTD

AMAROO ESTATE SUBDIVISION
STAGE 15
INTERSECTION DETAILS

Drawn: PAM, Design: PAM, Check'd: CJC, Appr'd: CJC, RPEC: 25105, C.J.CAPLICK

A3 Full Size (Scale as shown)
30.10.25

048-2501-15-DRG-0303

C



LEGEND

- 2/1 LINE NUMBER / STRUCTURE No.
- STORMWATER DRAINAGE PIPE & MANHOLE
- SUBSURFACE DRAINAGE & FLUSHING POINT
- PROPOSED SEWER
- KERB INLET PIT
- HEADWALL
- FALL OF LOTS
- STAGE BOUNDARY
- DESIGN SURFACE CONTOURS (0.2m INTERVAL)
- EXISTING SURFACE CONTOURS (0.5m INTERVAL)
- EXISTING STORMWATER
- EXISTING SEWER
- EXISTING WATER
- GROUDED STONE PITCHING SCOUR PROTECTION (10m² NOMINAL)
- EASEMENT BOUNDARY
- EXISTING DRAIN
- PROVIDE 3x100Ø uPVC ROOFWATER PIPES AS PER FNQROC STD DRG 1035

NOTE

FOR PROJECT NOTES REFER TO DRG-0102.

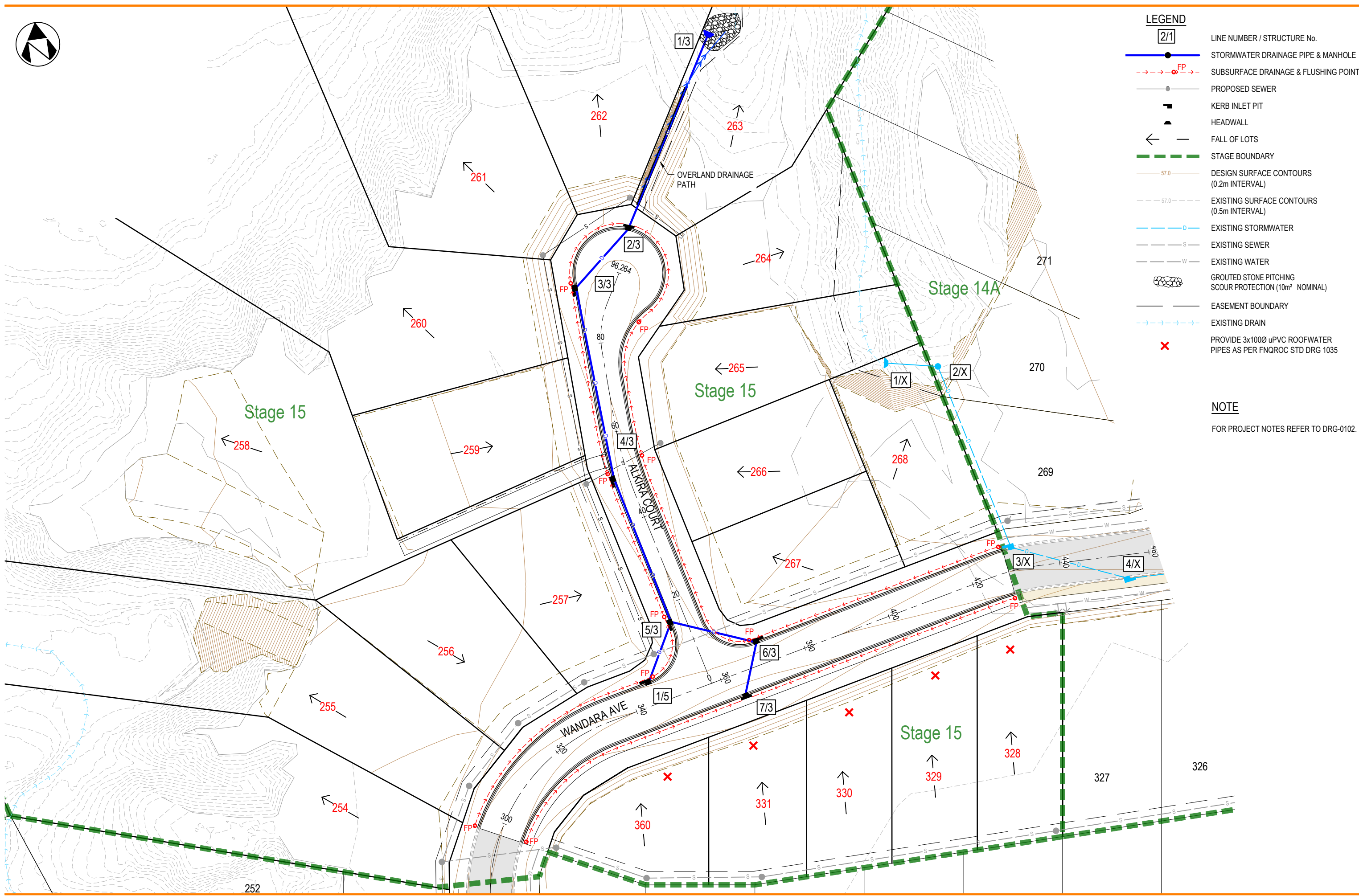

Rev	Date	Revision Notes
C	28.05.26	ADDITIONAL LOT 360 ADDED
B	23.12.25	STORMWATER REVISED
A	30.10.25	INITIAL ISSUE



BTM & S STANKOVICH PTY LTD

AMAROO ESTATE SUBDIVISION
STAGE 15
STORMWATER DRAINAGE PLAN

Drawn	Design	Check'd	Appr'd	RPEC: 25105	A3 Full Size (Scale as shown)	048-2501-15-DRG-0401	C
PAM	PAM	CJC	CJC	C.J.CAPLICK	30.10.25		

STRUCTURE NAME	7/3	6/3	5/3	4/3	3/3	2/3	1/3
STRUCTURE DESCRIPTION	SAG KERB INLET PIT; LINTEL TYPE S	ON-GRADE KERB INLET PIT; LINTEL TYPE S	ON-GRADE KERB INLET PIT; LINTEL TYPE S	ON-GRADE KERB INLET PIT; LINTEL TYPE S	ON-GRADE KERB INLET PIT; LINTEL TYPE S	SAG KERB INLET PIT; LINTEL TYPE S	HEADWALL
		CH1545 WATERCLR 0.66 CH2189 SEWERCLR 1.27		CH6778 SEWERCLR 0.45		CH12949 WATERCLR 1.09 CH13259 SEWERCLR 0.24	
PIPE SIZE (mm)	375	450	450	450	450	450	450
PIPE CLASS	BlackMAX	BlackMAX	BlackMAX	BlackMAX	BlackMAX	BlackMAX	BlackMAX
PIPE GRADE (%)	0.50%	0.30%	0.30%	0.30%	4.01%	0.30%	
PIPE SLOPE (1 in X)	1 in 200.0	1 in 333.3	1 in 333.3	1 in 333.3	1 in 25.0	1 in 333.3	
DATUM RL	391.0						
FINISHED SURFACE LEVEL	399.293	399.303	399.117	398.947	398.732	398.649	396.554
DEPTH TO INVERT	1.651	1.721 1.741	1.614 1.634	1.567 1.587	1.502 1.522	2.140 2.160	0.204 0.204
INVERT LEVEL OF DRAIN	397.642	397.582 397.562	397.504 397.484	397.381 397.361	397.231 397.211	396.509 396.489	396.350 396.350
CHAINAGE	0.000	11.87m 11.872	19.54m 31.416	34.33m 65.742	43.32m 109.063	17.50m 126.566	46.46m 173.025
SETOUT COORDINATES	E 333770.120 N 8120996.332	E 333774.235 N 8120907.467	E 333756.099 N 8120914.750	E 333748.166 N 8120948.147	E 333746.020 N 8120991.415	E 333759.431 N 8121002.662	E 333783.142 N 8121042.614
HGL IN PIPE / WSE IN STRUCTURE	399.144 398.779	398.706 398.732 398.574	398.520 398.523 398.407	398.259 398.259 398.161	397.929 397.942 397.661	397.401 397.401 396.939	396.776 396.776 396.776
FULL PIPE VELOCITY (m/s)		1.62	1.23		1.71	1.97	2.69
PART FULL VELOCITY (m/s)		1.62	1.45	1.53	1.71	4.47	2.69
PIPE FLOW (m³/s)		0.179	0.195	0.243	0.271	0.313	0.428
CAPACITY AT GRADE (m³/s)		0.161	0.203	0.203	0.203	0.742	0.203

STRUCTURE NAME	1/5	5/3
STRUCTURE DESCRIPTION	ON-GRADE KERB INLET PIT; LINTEL TYPE S	ON-GRADE KERB INLET PIT; LINTEL TYPE S
	CH266 WATERCLR 0.69 CH749 SEWERCLR 1.147 CH669 WATERCLR 0.67	
PIPE SIZE (mm)	375	375
PIPE CLASS	BlackMAX	BlackMAX
PIPE GRADE (%)	1.05%	
PIPE SLOPE (1 in X)	1 in 95.0	
DATUM RL	391.0	
FINISHED SURFACE LEVEL	399.366	399.117
DEPTH TO INVERT	1.652	1.558 1.634
INVERT LEVEL OF DRAIN	397.713	397.560 397.484
CHAINAGE	0.000	14.57m 31.416
SETOUT COORDINATES	E 333749.093 N 8120901.973	E 333756.099 N 8120914.750
HGL IN PIPE / WSE IN STRUCTURE	398.562 398.524	398.520 398.523 398.407
FULL PIPE VELOCITY (m/s)		0.35
PART FULL VELOCITY (m/s)		1.57
PIPE FLOW (m³/s)		0.039
CAPACITY AT GRADE (m³/s)		0.234

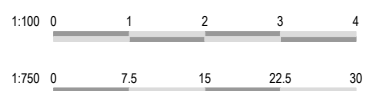

BTM & S STANKOVICH PTY LTD

AMAROO ESTATE SUBDIVISION
STAGE 15
STORMWATER DRAINAGE LONGITUDINAL SECTIONS

B 23.12.25 STORMWATER REVISED
A 30.10.25 INITIAL ISSUE

Drawn: PAM, Design: PAM, Check'd: CJC, Appr'd: CJC, RPEC: 25105, C.J.CAPLICK

A3 Full Size (Scale as shown)
30.10.25

048-2501-15-DRG-0402

B



LEGEND

	STRUCTURE No. / LINE NUMBER
	SEWER MAIN, MANHOLE AND ENDCAP
	HOUSE CONNECTION BRANCH / TYPE
	STAGE BOUNDARY
	DESIGN SURFACE CONTOURS (0.2m INTERVAL)
	EXISTING SURFACE CONTOURS (0.5m INTERVAL)
	EXISTING STORMWATER
	EXISTING SEWER
	EXISTING WATER
	EASEMENT BOUNDARY

NOTE
FOR PROJECT NOTES REFER TO DRG-0102.

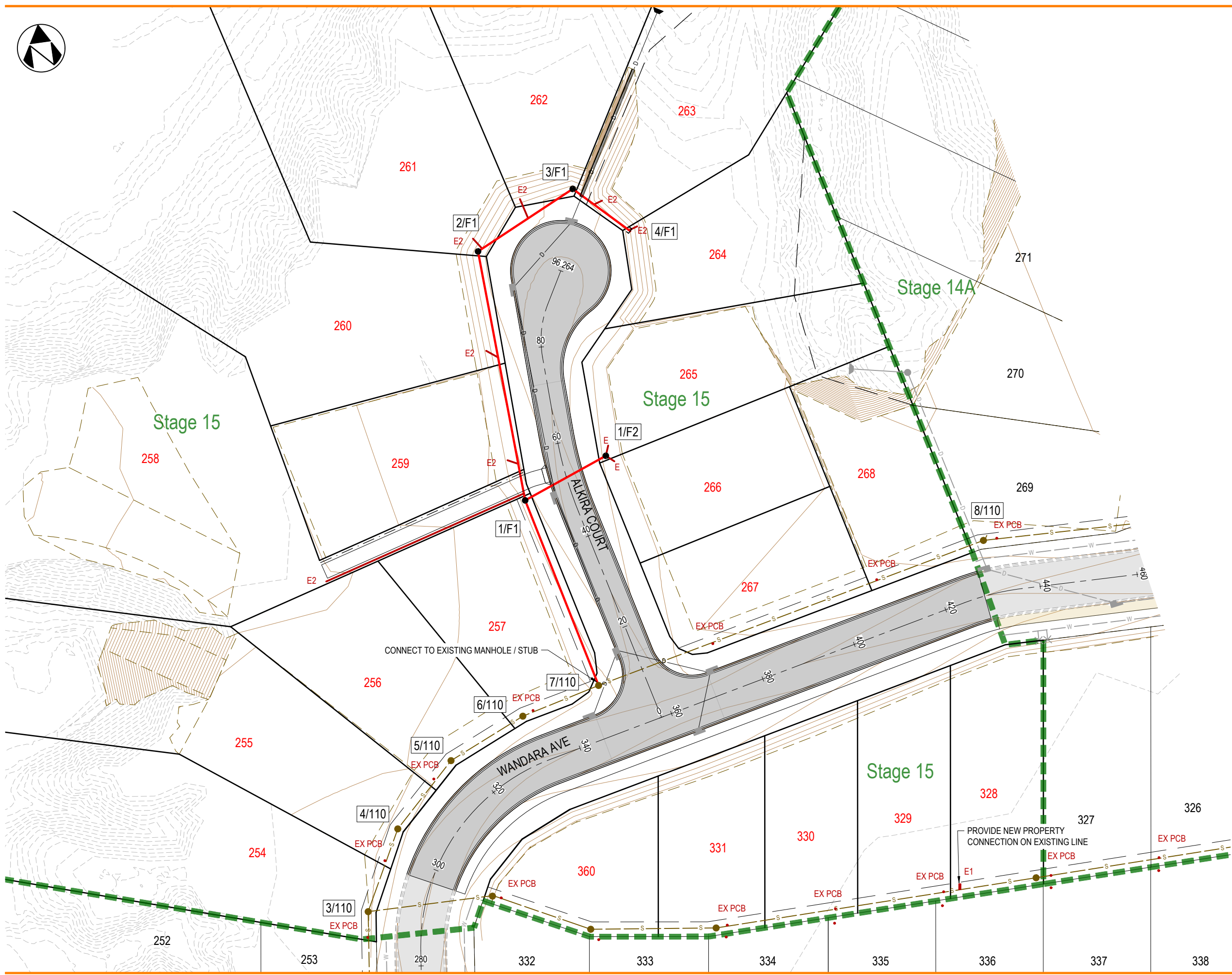

Rev	Date	Revision Notes
C	28.05.26	ADDITIONAL LOT 360 ADDED
B	23.12.25	STORMWATER REVISED
A	30.10.25	INITIAL ISSUE



BTM & S STANKOVICH PTY LTD

AMAROO ESTATE SUBDIVISION
STAGE 15
SEWERAGE PLAN

Drawn	Design	Check'd	Appr'd	RPEC: 25105
PAM	PAM	CJC	CJC	C.J.CAPLICK

A3 Full Size (Scale as shown)
30.10.25

048-2501-15-DRG-0501

C

LEGEND

+ HOUSE CONNECTION BRANCH

NOTES

1. ALL MANHOLE DIAMETERS, DROP TYPES AND COVERS TO BE IN ACCORDANCE WITH FNQROC STD DRG S3000.
2. FINISHED SURFACE AT ENDCAPS IS TO BE NO GREATER THAN 1.5m ABOVE INVERT.

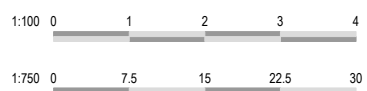
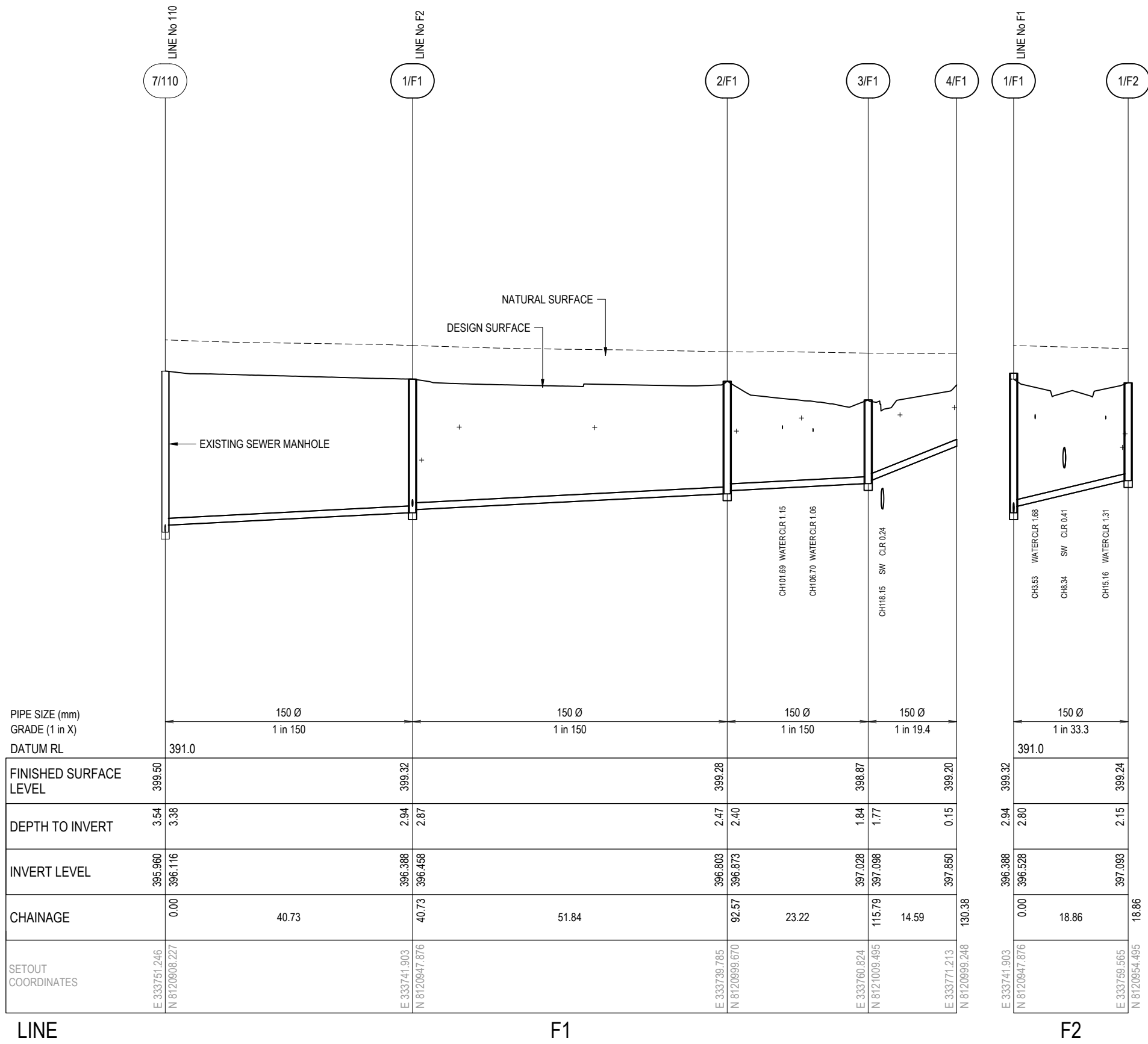

BTM & S STANKOVICH PTY LTD

AMAROO ESTATE SUBDIVISION
STAGE 15
SEWERAGE LONGITUDINAL SECTIONS



WATER SUPPLY PIPE AND FITTINGS LIST

REF.	CODE	DESCRIPTION
①		SLUICE VALVE CLASS '14' COMPLETE WITH C.I. COVER BOX, CONCRETE MARGIN AND MARKER
②		50 BRONZE GATE VALVE COMPLETE WITH C.I. COVER BOX, CONCRETE MARGIN AND MARKER
③		80 SPRING HYDRANT COMPLETE WITH RISER, TEE, C.I. COVER BOX, CONCRETE MARGIN AND MARKER
④		TEE WITH CONCRETE THRUST BLOCK
⑥		BEND TO SUIT WITH CONCRETE THRUST BLOCK
⑦		SERVICE MAIN CONNECTION
⑧		DEAD END CAP WITH CONCRETE THRUST BLOCK
⑩		SINGLE ALLOTMENT SERVICE, SEE FNQROC STD DRG S2060 (MSC SPECIFIC)
		1500 uPVC WATER MAIN CLASS '16' RUBBER RING JOINTED
		1000 uPVC WATER MAIN CLASS '16' RUBBER RING JOINTED
		63 OD PE 100 PN 16

LEGEND

- STAGE BOUNDARY
- EXISTING WATER
- EASEMENT BOUNDARY

NOTE

FOR PROJECT NOTES REFER TO DRG-0102.

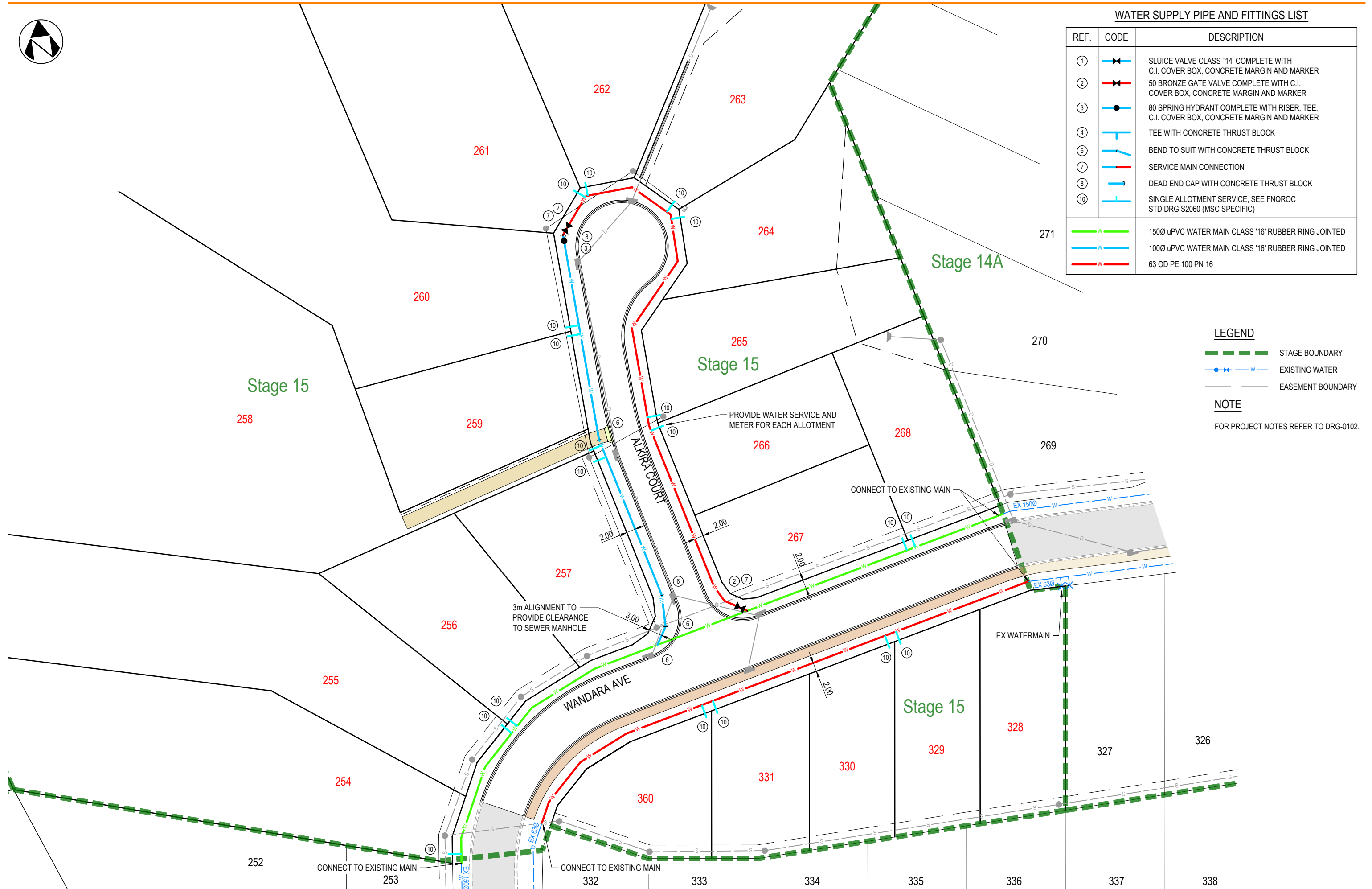

Rev. Date. Revision Notes
 C 28.05.26 ADDITIONAL LOT 360 ADDED
 B 23.12.25 STORMWATER REVISED
 A 30.10.25 INITIAL ISSUE



NEON
CONSULTING

BTM & S STANKOVICH PTY LTD

AMAROO ESTATE SUBDIVISION
STAGE 15
WATER RETICULATION

Drawn: PAM, Design: PAM, Check'd: CJC, Appr'd: CJC, RPEC: 25105, C.J. CAPLICK

A3 Full Size (Scale as shown)
30.10.25

048-2501-15-DRG-0601

C



LEGEND

- SILT FENCE
- STAGE BOUNDARY
- EXISTING SURFACE CONTOURS (0.5m INTERVAL)
- EXISTING STORMWATER
- EXISTING SEWER
- EXISTING WATER

NOTE

FOR PROJECT NOTES REFER TO DRG-0102.

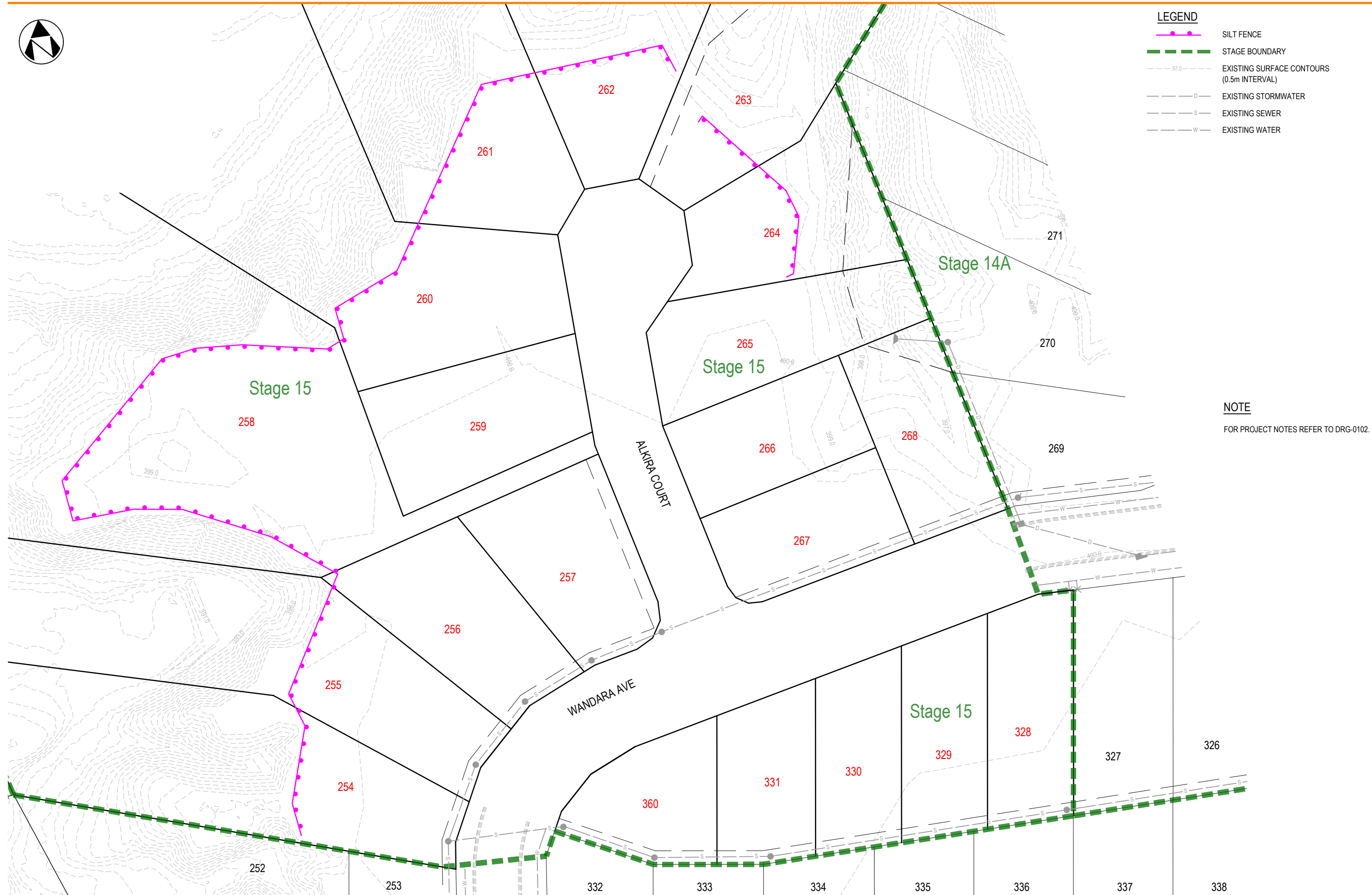

Rev. Date. Revision Notes
 B 28.05.26 ADDITIONAL LOT 360 ADDED
 A 30.10.25 INITIAL ISSUE



BTM & S STANKOVICH PTY LTD

AMAROO ESTATE SUBDIVISION
 STAGE 15
 SITE BASED STORMWATER MANAGEMENT PLAN
 PHASE 1: TOPSOIL STRIPPING

Drawn: PAM
 Design: PAM
 Check'd: CJC
 Appr'd: CJC
 RPEC: 25105
 C.J. CAPLICK













A3 Full Size (Scale as shown)
 30.10.25

048-2501-15-DRG-0701

B



LEGEND

-  SILT FENCE
-  FALL OF LOTS
-  STAGE BOUNDARY
-  DESIGN SURFACE CONTOURS (0.2m INTERVAL)
-  EXISTING SURFACE CONTOURS (0.5m INTERVAL)
-  EXISTING STORMWATER
-  EXISTING SEWER
-  EXISTING WATER
-  GROUTED STONE PITCHING SCOUR PROTECTION (10m² NOMINAL)
-  ROCK CHECK DAM
-  EASEMENT BOUNDARY
-  BATTER BUND
-  VISQUEEN LINED BATTER CHUTE

NOTE

FOR PROJECT NOTES REFER TO DRG-0102.

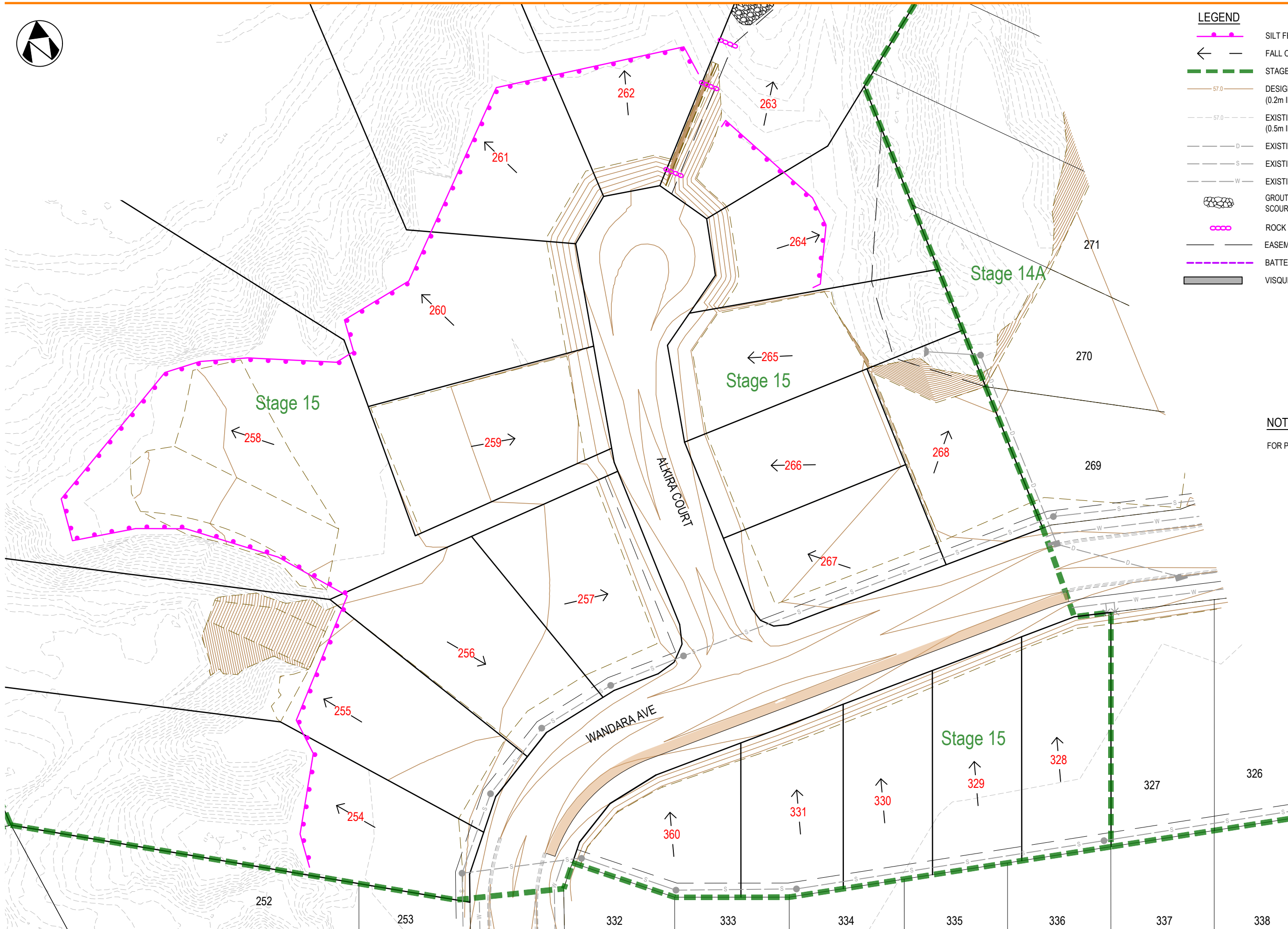

BTM & S STANKOVICH PTY LTD

AMAROO ESTATE SUBDIVISION
 STAGE 15
 SITE BASED STORMWATER MANAGEMENT PLAN
 PHASE 2: EARTHWORKS

Rev B 28.05.26 ADDITIONAL LOT 360 ADDED
 Rev A 30.10.25 INITIAL ISSUE

Drawn PAM
 Design PAM
 Check'd CJC
 Appr'd CJC
 RPEC: 25105
 C.J.CAPLICK

















A3 Full Size (Scale as shown)
 30.10.25

048-2501-15-DRG-0702

B



LEGEND

-  SILT FENCE
-  PIT PROTECTION MEASURES
-  KERB INLET PIT
-  HEADWALL
-  FALL OF LOTS
-  STAGE BOUNDARY
-  DESIGN SURFACE CONTOURS (0.2m INTERVAL)
-  EXISTING SURFACE CONTOURS (0.5m INTERVAL)
-  EXISTING STORMWATER
-  EXISTING SEWER
-  EXISTING WATER
-  GROUTED STONE PITCHING SCOUR PROTECTION (10m² NOMINAL)
-  ROCK CHECK DAM
-  EASEMENT BOUNDARY
-  BATTER BUND
-  TURF STRIPS
-  VISQUEEN LINED BATTER CHUTE

NOTE

FOR PROJECT NOTES REFER TO DRG-0102.

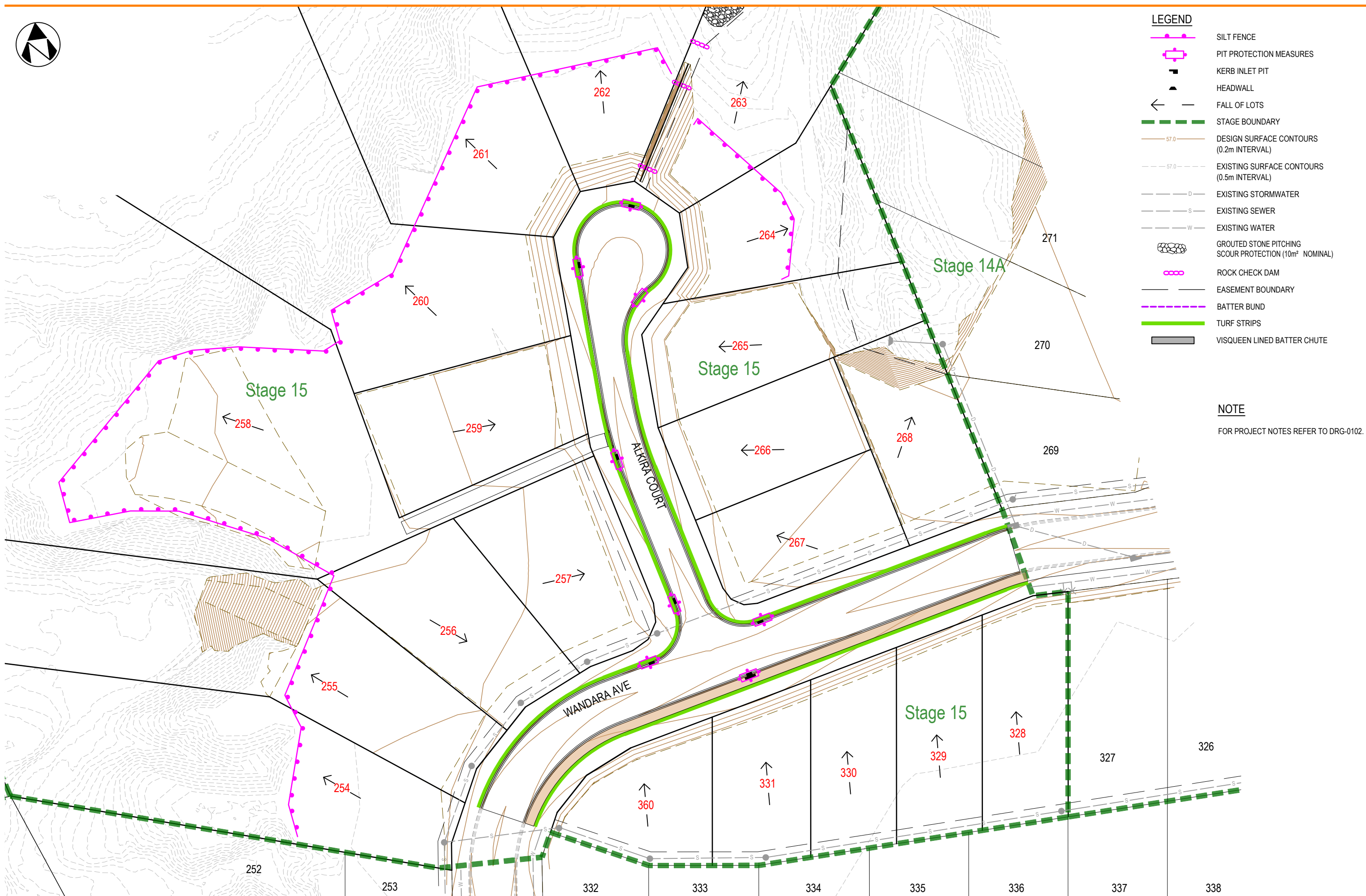

Rev	Date	Revision Notes
C	28.05.26	ADDITIONAL LOT 360 ADDED
B	23.12.25	STORMWATER REVISED
A	30.10.25	INITIAL ISSUE



BTM & S STANKOVICH PTY LTD

AMAROO ESTATE SUBDIVISION
 STAGE 15
 SITE BASED STORMWATER MANAGEMENT PLAN
 PHASE 3: ROADWORKS

Drawn	Design	Check'd	Appr'd	RPEC: 25105
PAM	PAM	CJC	CJC	C.J.CAPLICK

A3 Full Size (Scale as shown)
30.10.25

048-2501-15-DRG-0703

C



LEGEND

- STAGE BOUNDARY
- **D** PROPOSED STORMWATER DRAINAGE
- **S** PROPOSED SEWER
- **W** PROPOSED WATER MAIN
- **E** PROPOSED ELECTRICAL
- BUILDING LOCATION ENVELOPE
- **W** EXISTING WATER
- **D** EXISTING STORMWATER
- **S** EXISTING SEWER
- **C** EXISTING COMMS
- **E** EXISTING ELECTRICAL

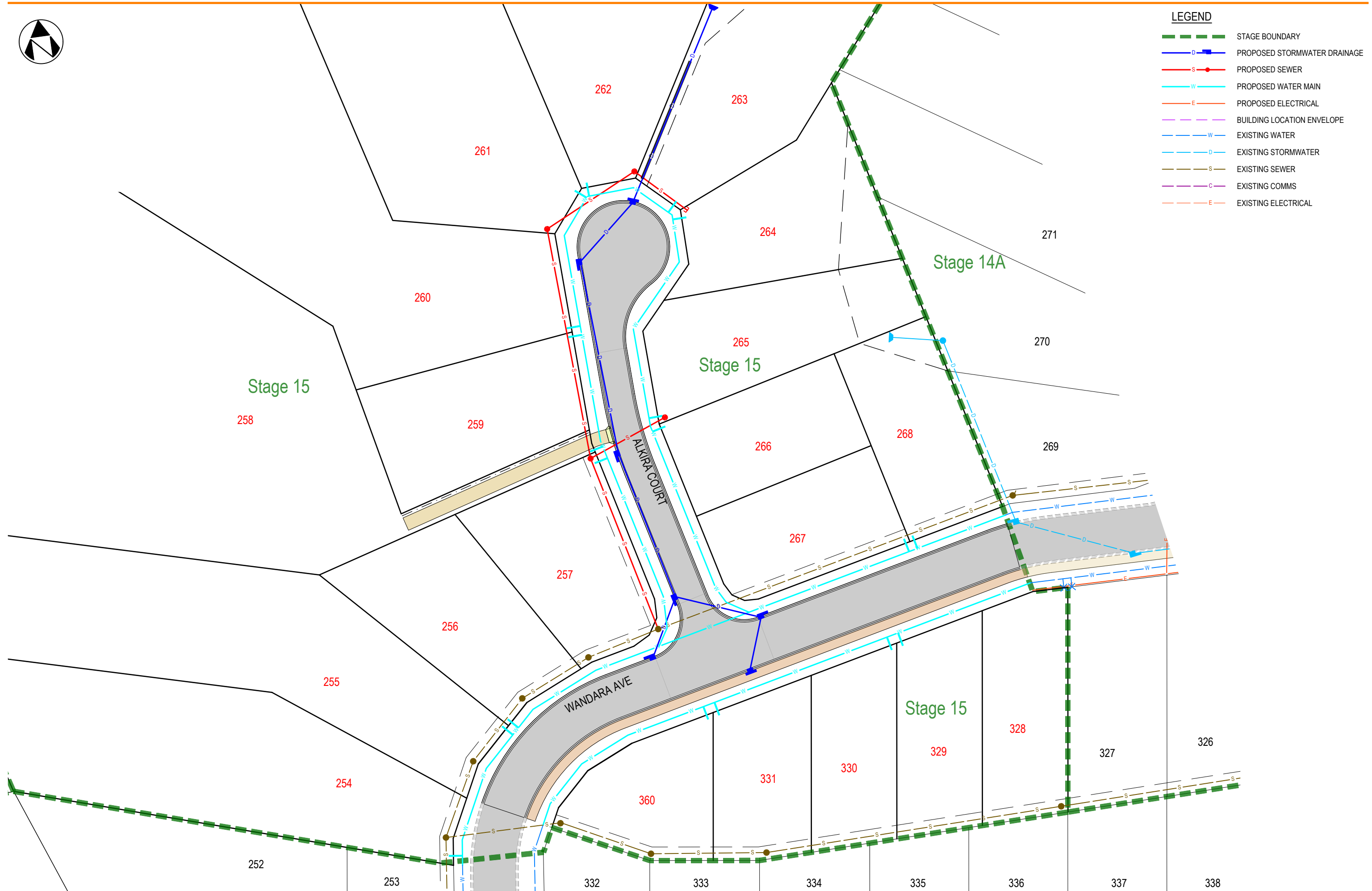

Rev	Date	Revision Notes
C	28.05.26	ADDITIONAL LOT 360 ADDED
B	23.12.25	STORMWATER REVISED
A	30.10.25	INITIAL ISSUE



BTM & S STANKOVICH PTY LTD

AMAROO ESTATE SUBDIVISION
STAGE 15
MASTER SERVICES PLAN

Drawn	Design	Check'd	Appr'd	RPEC: 25105
PAM	PAM	CJC	CJC	C.J.CAPLICK

A3 Full Size (Scale as shown)
30.10.25

048-2501-15-DRG-0801

C

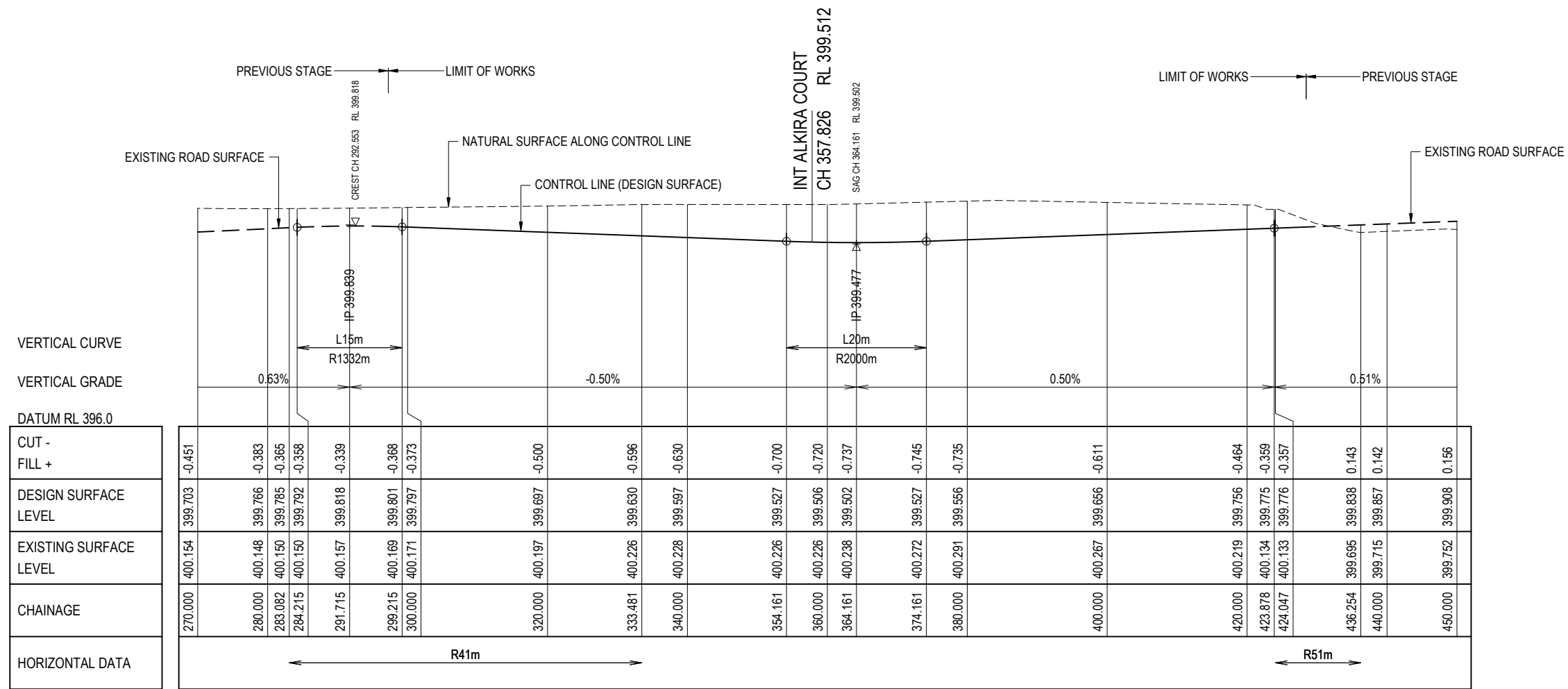

LONGITUDINAL SECTION WANDARA AVE
SCALE 1:750H
1:100V

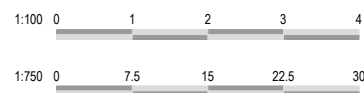

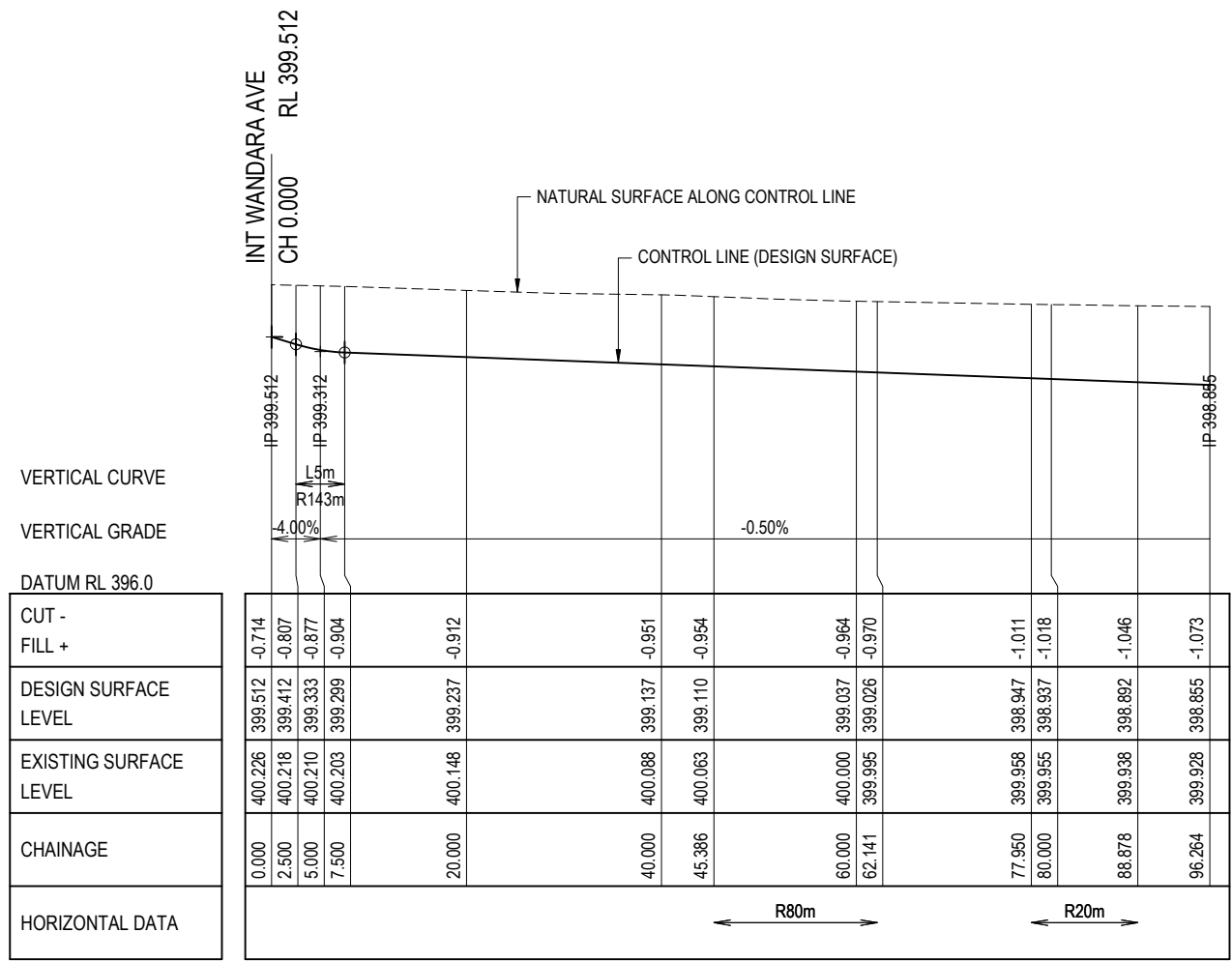

LONGITUDINAL SECTION ALKIRA COURT
SCALE 1:750H
1:100V

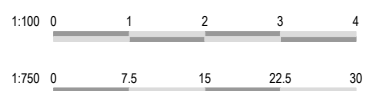

BTM & S STANKOVICH PTY LTD

AMAROO ESTATE SUBDIVISION
STAGE 15
ROAD LONGITUDINAL SECTIONS
ALKIRA COURT

Drawn	Design	Check'd	Appr'd	RPEQ 25105
PAM	PAM	CJC	CJC	C.J.CAPLICK

A3 Full Size (Scale as shown)
30.10.25

048-2501-15-DRG-0902 A

