

DA Form 1 – Development application details

Approved form (version 1.5 effective 22 July 2024) made under section 282 of the Planning Act 2016.

This form **must** be used to make a development application **involving code assessment or impact assessment**, except when applying for development involving only building work.

For a development application involving **building work only**, use *DA Form 2 – Building work details*.

For a development application involving **building work associated with any other type of assessable development (i.e. material change of use, operational work or reconfiguring a lot)**, use this form (*DA Form 1*) and parts 4 to 6 of *DA Form 2 – Building work details*.

Unless stated otherwise, all parts of this form **must** be completed in full and all required supporting information **must** accompany the development application.

One or more additional pages may be attached as a schedule to this development application if there is insufficient space on the form to include all the necessary information.

This form and any other form relevant to the development application must be used to make a development application relating to strategic port land and Brisbane core port land under the *Transport Infrastructure Act 1994*, and airport land under the *Airport Assets (Restructuring and Disposal) Act 2008*. For the purpose of assessing a development application relating to strategic port land and Brisbane core port land, any reference to a planning scheme is taken to mean a land use plan for the strategic port land, Brisbane port land use plan for Brisbane core port land, or a land use plan for airport land.

Note: All terms used in this form have the meaning given under the *Planning Act 2016*, the *Planning Regulation 2017*, or the *Development Assessment Rules (DA Rules)*.

PART 1 – APPLICANT DETAILS

1) Applicant details

Applicant name(s) <i>(individual or company full name)</i>	The Roman Catholic Trust Corporation for the Diocese of Cairns c/-Clarke and Prince Pty Ltd
Contact name <i>(only applicable for companies)</i>	Steve Cahill
Postal address <i>(P.O. Box or street address)</i>	3 Scott Street
Suburb	Cairns
State	Queensland
Postcode	4870
Country	Australia
Contact number	(07) 4051 4088
Email address <i>(non-mandatory)</i>	Steve@clarkeandprince.com.au
Mobile number <i>(non-mandatory)</i>	
Fax number <i>(non-mandatory)</i>	
Applicant's reference number(s) <i>(if applicable)</i>	1570

2) Owner's consent

2.1) Is written consent of the owner required for this development application?

- Yes – the written consent of the owner(s) is attached to this development application
 No – proceed to 3)

PART 2 – LOCATION DETAILS

3) Location of the premises (complete 3.1) or 3.2), and 3.3) as applicable)

Note: Provide details below and attach a site plan for any or all premises part of the development application. For further information, see DA Forms Guide: Relevant plans.

3.1) Street address and lot on plan

- Street address **AND** lot on plan (all lots must be listed), **or**
 Street address **AND** lot on plan for an adjoining or adjacent property of the premises (appropriate for development in water but adjoining or adjacent to land e.g. jetty, pontoon. All lots must be listed).

a)	Unit No.	Street No.	Street Name and Type	Suburb
			3 Mclver Road	Mareeba
	Postcode	Lot No.	Plan Type and Number (e.g. RP, SP)	Local Government Area(s)
		3	RP 843505	Mareeba
b)	Unit No.	Street No.	Street Name and Type	Suburb
	Postcode	Lot No.	Plan Type and Number (e.g. RP, SP)	Local Government Area(s)

3.2) Coordinates of premises (appropriate for development in remote areas, over part of a lot or in water not adjoining or adjacent to land e.g. channel dredging in Moreton Bay)

Note: Place each set of coordinates in a separate row.

- Coordinates of premises by longitude and latitude

Longitude(s)	Latitude(s)	Datum	Local Government Area(s) (if applicable)
		<input type="checkbox"/> WGS84 <input type="checkbox"/> GDA94 <input type="checkbox"/> Other: <input type="text"/>	

- Coordinates of premises by easting and northing

Easting(s)	Northing(s)	Zone Ref.	Datum	Local Government Area(s) (if applicable)
		<input type="checkbox"/> 54 <input type="checkbox"/> 55 <input type="checkbox"/> 56	<input type="checkbox"/> WGS84 <input type="checkbox"/> GDA94 <input type="checkbox"/> Other: <input type="text"/>	

3.3) Additional premises

- Additional premises are relevant to this development application and the details of these premises have been attached in a schedule to this development application
 Not required

4) Identify any of the following that apply to the premises and provide any relevant details

- In or adjacent to a water body or watercourse or in or above an aquifer

Name of water body, watercourse or aquifer:

- On strategic port land under the *Transport Infrastructure Act 1994*

Lot on plan description of strategic port land:

Name of port authority for the lot:

- In a tidal area

Name of local government for the tidal area (if applicable):

Name of port authority for tidal area (if applicable)

<input type="checkbox"/> On airport land under the <i>Airport Assets (Restructuring and Disposal) Act 2008</i>
Name of airport: <input type="text"/>
<input type="checkbox"/> Listed on the Environmental Management Register (EMR) under the <i>Environmental Protection Act 1994</i>
EMR site identification: <input type="text"/>
<input type="checkbox"/> Listed on the Contaminated Land Register (CLR) under the <i>Environmental Protection Act 1994</i>
CLR site identification: <input type="text"/>

5) Are there any existing easements over the premises?

Note: Easement uses vary throughout Queensland and are to be identified correctly and accurately. For further information on easements and how they may affect the proposed development, see [DA Forms Guide](#).

- Yes – All easement locations, types and dimensions are included in plans submitted with this development application
- No

PART 3 – DEVELOPMENT DETAILS

Section 1 – Aspects of development

6.1) Provide details about the first development aspect

a) What is the type of development? *(tick only one box)*

- Material change of use Reconfiguring a lot Operational work Building work

b) What is the approval type? *(tick only one box)*

- Development permit Preliminary approval Preliminary approval that includes a variation approval

c) What is the level of assessment?

- Code assessment Impact assessment *(requires public notification)*

d) Provide a brief description of the proposal *(e.g. 6 unit apartment building defined as multi-unit dwelling, reconfiguration of 1 lot into 3 lots):*

School Innovation Centre

e) Relevant plans

Note: *Relevant plans are required to be submitted for all aspects of this development application. For further information, see [DA Forms guide: Relevant plans](#).*

- Relevant plans of the proposed development are attached to the development application

6.2) Provide details about the second development aspect

a) What is the type of development? *(tick only one box)*

- Material change of use Reconfiguring a lot Operational work Building work

b) What is the approval type? *(tick only one box)*

- Development permit Preliminary approval Preliminary approval that includes a variation approval

c) What is the level of assessment?

- Code assessment Impact assessment *(requires public notification)*

d) Provide a brief description of the proposal *(e.g. 6 unit apartment building defined as multi-unit dwelling, reconfiguration of 1 lot into 3 lots):*

e) Relevant plans

Note: *Relevant plans are required to be submitted for all aspects of this development application. For further information, see [DA Forms Guide: Relevant plans](#).*

- Relevant plans of the proposed development are attached to the development application



6.3) Additional aspects of development

- Additional aspects of development are relevant to this development application and the details for these aspects that would be required under Part 3 Section 1 of this form have been attached to this development application
- Not required

6.4) Is the application for State facilitated development?

- Yes - Has a notice of declaration been given by the Minister?
- No

Section 2 – Further development details**7) Does the proposed development application involve any of the following?**

Material change of use	<input type="checkbox"/> Yes – complete division 1 if assessable against a local planning instrument
Reconfiguring a lot	<input type="checkbox"/> Yes – complete division 2
Operational work	<input checked="" type="checkbox"/> Yes – complete division 3
Building work	<input type="checkbox"/> Yes – complete <i>DA Form 2 – Building work details</i>

Division 1 – Material change of use

Note: This division is only required to be completed if any part of the development application involves a material change of use assessable against a local planning instrument.

8.1) Describe the proposed material change of use

Provide a general description of the proposed use	Provide the planning scheme definition <i>(include each definition in a new row)</i>	Number of dwelling units <i>(if applicable)</i>	Gross floor area (m ²) <i>(if applicable)</i>

8.2) Does the proposed use involve the use of existing buildings on the premises?

- Yes
- No

8.3) Does the proposed development relate to temporary accepted development under the Planning Regulation?

- Yes – provide details below or include details in a schedule to this development application
- No

Provide a general description of the temporary accepted development	Specify the stated period dates under the Planning Regulation

Division 2 – Reconfiguring a lot

Note: This division is only required to be completed if any part of the development application involves reconfiguring a lot.

9.1) What is the total number of existing lots making up the premises?

--

9.2) What is the nature of the lot reconfiguration? (tick all applicable boxes)

<input type="checkbox"/> Subdivision <i>(complete 10)</i>	<input type="checkbox"/> Dividing land into parts by agreement <i>(complete 11)</i>
<input type="checkbox"/> Boundary realignment <i>(complete 12)</i>	<input type="checkbox"/> Creating or changing an easement giving access to a lot from a constructed road <i>(complete 13)</i>

10) Subdivision

10.1) For this development, how many lots are being created and what is the intended use of those lots:

Intended use of lots created	Residential	Commercial	Industrial	Other, please specify:
Number of lots created				

10.2) Will the subdivision be staged?

<input type="checkbox"/> Yes – provide additional details below <input type="checkbox"/> No	
How many stages will the works include?	
What stage(s) will this development application apply to?	

11) Dividing land into parts by agreement – how many parts are being created and what is the intended use of the parts?

Intended use of parts created	Residential	Commercial	Industrial	Other, please specify:
Number of parts created				

12) Boundary realignment

12.1) What are the current and proposed areas for each lot comprising the premises?

Current lot		Proposed lot	
Lot on plan description	Area (m ²)	Lot on plan description	Area (m ²)

12.2) What is the reason for the boundary realignment?

--

13) What are the dimensions and nature of any existing easements being changed and/or any proposed easement? (attach schedule if there are more than two easements)

Existing or proposed?	Width (m)	Length (m)	Purpose of the easement? (e.g. pedestrian access)	Identify the land/lot(s) benefitted by the easement

Division 3 – Operational work

Note: This division is only required to be completed if any part of the development application involves operational work.

14.1) What is the nature of the operational work?

<input checked="" type="checkbox"/> Road work	<input checked="" type="checkbox"/> Stormwater	<input type="checkbox"/> Water infrastructure
<input type="checkbox"/> Drainage work	<input type="checkbox"/> Earthworks	<input type="checkbox"/> Sewage infrastructure
<input type="checkbox"/> Landscaping	<input type="checkbox"/> Signage	<input type="checkbox"/> Clearing vegetation
<input type="checkbox"/> Other – please specify: _____		

14.2) Is the operational work necessary to facilitate the creation of new lots? (e.g. subdivision)

<input type="checkbox"/> Yes – specify number of new lots: _____
<input checked="" type="checkbox"/> No

14.3) What is the monetary value of the proposed operational work? (include GST, materials and labour)

\$ 77,000 + GST

PART 4 – ASSESSMENT MANAGER DETAILS

15) Identify the assessment manager(s) who will be assessing this development application

Baker Building Certification

16) Has the local government agreed to apply a superseded planning scheme for this development application?

- Yes – a copy of the decision notice is attached to this development application
- The local government is taken to have agreed to the superseded planning scheme request – relevant documents attached
- No

PART 5 – REFERRAL DETAILS

17) Does this development application include any aspects that have any referral requirements?

Note: A development application will require referral if prescribed by the Planning Regulation 2017.

- No, there are no referral requirements relevant to any development aspects identified in this development application – proceed to Part 6

Matters requiring referral to the **Chief Executive of the Planning Act 2016:**

- Clearing native vegetation
- Contaminated land (*unexploded ordnance*)
- Environmentally relevant activities (ERA) (*only if the ERA has not been devolved to a local government*)
- Fisheries – aquaculture
- Fisheries – declared fish habitat area
- Fisheries – marine plants
- Fisheries – waterway barrier works
- Hazardous chemical facilities
- Heritage places – Queensland heritage place (*on or near a Queensland heritage place*)
- Infrastructure-related referrals – designated premises
- Infrastructure-related referrals – state transport infrastructure
- Infrastructure-related referrals – State transport corridor and future State transport corridor
- Infrastructure-related referrals – State-controlled transport tunnels and future state-controlled transport tunnels
- Infrastructure-related referrals – near a state-controlled road intersection
- Koala habitat in SEQ region – interfering with koala habitat in koala habitat areas outside koala priority areas
- Koala habitat in SEQ region – key resource areas
- Ports – Brisbane core port land – near a State transport corridor or future State transport corridor
- Ports – Brisbane core port land – environmentally relevant activity (ERA)
- Ports – Brisbane core port land – tidal works or work in a coastal management district
- Ports – Brisbane core port land – hazardous chemical facility
- Ports – Brisbane core port land – taking or interfering with water
- Ports – Brisbane core port land – referable dams
- Ports – Brisbane core port land – fisheries
- Ports – Land within Port of Brisbane's port limits (*below high-water mark*)
- SEQ development area
- SEQ regional landscape and rural production area or SEQ rural living area – tourist activity or sport and recreation activity
- SEQ regional landscape and rural production area or SEQ rural living area – community activity
- SEQ regional landscape and rural production area or SEQ rural living area – indoor recreation
- SEQ regional landscape and rural production area or SEQ rural living area – urban activity
- SEQ regional landscape and rural production area or SEQ rural living area – combined use
- SEQ northern inter-urban break – tourist activity or sport and recreation activity



- SEQ northern inter-urban break – community activity
- SEQ northern inter-urban break – indoor recreation
- SEQ northern inter-urban break – urban activity
- SEQ northern inter-urban break – combined use
- Tidal works or works in a coastal management district
- Reconfiguring a lot in a coastal management district or for a canal
- Erosion prone area in a coastal management district
- Urban design
- Water-related development – taking or interfering with water
- Water-related development – removing quarry material (*from a watercourse or lake*)
- Water-related development – referable dams
- Water-related development – levees (*category 3 levees only*)
- Wetland protection area

Matters requiring referral to the local government:

- Airport land
- Environmentally relevant activities (ERA) (*only if the ERA has been devolved to local government*)
- Heritage places – Local heritage places

Matters requiring referral to the Chief Executive of the distribution entity or transmission entity:

- Infrastructure-related referrals – Electricity infrastructure

Matters requiring referral to:

- The **Chief Executive of the holder of the licence**, if not an individual
- The **holder of the licence**, if the holder of the licence is an individual
- Infrastructure-related referrals – Oil and gas infrastructure

Matters requiring referral to the Brisbane City Council:

- Ports – Brisbane core port land

Matters requiring referral to the Minister responsible for administering the Transport Infrastructure Act 1994:

- Ports – Brisbane core port land (*where inconsistent with the Brisbane port LUP for transport reasons*)
- Ports – Strategic port land

Matters requiring referral to the relevant port operator, if applicant is not port operator:

- Ports – Land within Port of Brisbane’s port limits (*below high-water mark*)

Matters requiring referral to the Chief Executive of the relevant port authority:

- Ports – Land within limits of another port (*below high-water mark*)

Matters requiring referral to the Gold Coast Waterways Authority:

- Tidal works or work in a coastal management district (*in Gold Coast waters*)

Matters requiring referral to the Queensland Fire and Emergency Service:

- Tidal works or work in a coastal management district (*involving a marina (more than six vessel berths)*)

18) Has any referral agency provided a referral response for this development application?

- Yes – referral response(s) received and listed below are attached to this development application
- No

Referral requirement	Referral agency	Date of referral response

Identify and describe any changes made to the proposed development application that was the subject of the referral response and this development application, or include details in a schedule to this development application (*if applicable*).

PART 6 – INFORMATION REQUEST

19) Information request under the DA Rules

I agree to receive an information request if determined necessary for this development application

I do not agree to accept an information request for this development application

Note: By not agreeing to accept an information request I, the applicant, acknowledge:

- that this development application will be assessed and decided based on the information provided when making this development application and the assessment manager and any referral agencies relevant to the development application are not obligated under the DA Rules to accept any additional information provided by the applicant for the development application unless agreed to by the relevant parties
- Part 3 under Chapter 1 of the DA Rules will still apply if the application is an application listed under section 11.3 of the DA Rules or
- Part 2 under Chapter 2 of the DA Rules will still apply if the application is for state facilitated development

Further advice about information requests is contained in the [DA Forms Guide](#).

PART 7 – FURTHER DETAILS

20) Are there any associated development applications or current approvals? (e.g. a preliminary approval)

Yes – provide details below or include details in a schedule to this development application

No

List of approval/development application references	Reference number	Date	Assessment manager
<input checked="" type="checkbox"/> Approval <input type="checkbox"/> Development application	MCU/21/0014	21.03.22	Mareeba Shire Council
<input type="checkbox"/> Approval <input type="checkbox"/> Development application			

21) Has the portable long service leave levy been paid? (only applicable to development applications involving building work or operational work)

Yes – a copy of the receipted QLeave form is attached to this development application

No – I, the applicant will provide evidence that the portable long service leave levy has been paid before the assessment manager decides the development application. I acknowledge that the assessment manager may give a development approval only if I provide evidence that the portable long service leave levy has been paid

Not applicable (e.g. building and construction work is less than \$150,000 excluding GST)

Amount paid	Date paid (dd/mm/yy)	QLeave levy number (A, B or E)
\$		

22) Is this development application in response to a show cause notice or required as a result of an enforcement notice?

Yes – show cause or enforcement notice is attached

No

23) Further legislative requirements

Environmentally relevant activities

23.1) Is this development application also taken to be an application for an environmental authority for an **Environmentally Relevant Activity (ERA)** under section 115 of the *Environmental Protection Act 1994*?

- Yes – the required attachment (form ESR/2015/1791) for an application for an environmental authority accompanies this development application, and details are provided in the table below
- No

Note: Application for an environmental authority can be found by searching "ESR/2015/1791" as a search term at www.qld.gov.au. An ERA requires an environmental authority to operate. See www.business.qld.gov.au for further information.

Proposed ERA number:		Proposed ERA threshold:	
Proposed ERA name:			

- Multiple ERAs are applicable to this development application and the details have been attached in a schedule to this development application.

Hazardous chemical facilities

23.2) Is this development application for a **hazardous chemical facility**?

- Yes – *Form 536: Notification of a facility exceeding 10% of schedule 15 threshold* is attached to this development application
- No

Note: See www.business.qld.gov.au for further information about hazardous chemical notifications.

Clearing native vegetation

23.3) Does this development application involve **clearing native vegetation** that requires written confirmation that the chief executive of the *Vegetation Management Act 1999* is satisfied the clearing is for a relevant purpose under section 22A of the *Vegetation Management Act 1999*?

- Yes – this development application includes written confirmation from the chief executive of the *Vegetation Management Act 1999* (s22A determination)
- No

Note: 1. Where a development application for operational work or material change of use requires a s22A determination and this is not included, the development application is prohibited development.
2. See <https://www.qld.gov.au/environment/land/vegetation/applying> for further information on how to obtain a s22A determination.

Environmental offsets

23.4) Is this development application taken to be a prescribed activity that may have a significant residual impact on a **prescribed environmental matter** under the *Environmental Offsets Act 2014*?

- Yes – I acknowledge that an environmental offset must be provided for any prescribed activity assessed as having a significant residual impact on a prescribed environmental matter
- No

Note: The environmental offset section of the Queensland Government's website can be accessed at www.qld.gov.au for further information on environmental offsets.

Koala habitat in SEQ Region

23.5) Does this development application involve a material change of use, reconfiguring a lot or operational work which is assessable development under Schedule 10, Part 10 of the Planning Regulation 2017?

- Yes – the development application involves premises in the koala habitat area in the koala priority area
- Yes – the development application involves premises in the koala habitat area outside the koala priority area
- No

Note: If a koala habitat area determination has been obtained for this premises and is current over the land, it should be provided as part of this development application. See koala habitat area guidance materials at www.desi.qld.gov.au for further information.

Water resources

23.6) Does this development application involve **taking or interfering with underground water through an artesian or subartesian bore, taking or interfering with water in a watercourse, lake or spring, or taking overland flow water under the *Water Act 2000***?

Yes – the relevant template is completed and attached to this development application and I acknowledge that a relevant authorisation or licence under the *Water Act 2000* may be required prior to commencing development

No

Note: Contact the Department of Resources at www.resources.qld.gov.au for further information.

DA templates are available from planning.statedevelopment.qld.gov.au. If the development application involves:

- Taking or interfering with underground water through an artesian or subartesian bore: complete DA Form 1 Template 1
- Taking or interfering with water in a watercourse, lake or spring: complete DA Form 1 Template 2
- Taking overland flow water: complete DA Form 1 Template 3.

Waterway barrier works

23.7) Does this application involve **waterway barrier works**?

Yes – the relevant template is completed and attached to this development application

No

DA templates are available from planning.statedevelopment.qld.gov.au. For a development application involving waterway barrier works, complete DA Form 1 Template 4.

Marine activities

23.8) Does this development application involve **aquaculture, works within a declared fish habitat area or removal, disturbance or destruction of marine plants**?

Yes – an associated resource allocation authority is attached to this development application, if required under the *Fisheries Act 1994*

No

Note: See guidance materials at www.daf.qld.gov.au for further information.

Quarry materials from a watercourse or lake

23.9) Does this development application involve the **removal of quarry materials from a watercourse or lake under the *Water Act 2000***?

Yes – I acknowledge that a quarry material allocation notice must be obtained prior to commencing development

No

Note: Contact the Department of Resources at www.resources.qld.gov.au and www.business.qld.gov.au for further information.

Quarry materials from land under tidal waters

23.10) Does this development application involve the **removal of quarry materials from land under tidal water under the *Coastal Protection and Management Act 1995***?

Yes – I acknowledge that a quarry material allocation notice must be obtained prior to commencing development

No

Note: Contact the Department of Environment, Science and Innovation at www.desi.qld.gov.au for further information.

Referable dams

23.11) Does this development application involve a **referable dam** required to be failure impact assessed under section 343 of the *Water Supply (Safety and Reliability) Act 2008* (the *Water Supply Act*)?

Yes – the 'Notice Accepting a Failure Impact Assessment' from the chief executive administering the *Water Supply Act* is attached to this development application

No

Note: See guidance materials at www.resources.qld.gov.au for further information.



Tidal work or development within a coastal management district

23.12) Does this development application involve **tidal work or development in a coastal management district**?

- Yes – the following is included with this development application:
- Evidence the proposal meets the code for assessable development that is prescribed tidal work (*only required if application involves prescribed tidal work*)
 - A certificate of title

No

Note: See guidance materials at www.desi.qld.gov.au for further information.

Queensland and local heritage places

23.13) Does this development application propose development on or adjoining a place entered in the **Queensland heritage register** or on a place entered in a local government's **Local Heritage Register**?

Yes – details of the heritage place are provided in the table below

No

Note: See guidance materials at www.desi.qld.gov.au for information requirements regarding development of Queensland heritage places.

For a heritage place that has cultural heritage significance as a local heritage place and a Queensland heritage place, provisions are in place under the Planning Act 2016 that limit a local categorising instrument from including an assessment benchmark about the effect or impact of, development on the stated cultural heritage significance of that place. See guidance materials at www.planning.statedevelopment.qld.gov.au for information regarding assessment of Queensland heritage places.

Name of the heritage place:

Place ID:

Brothels

23.14) Does this development application involve a **material change of use for a brothel**?

Yes – this development application demonstrates how the proposal meets the code for a development application for a brothel under Schedule 3 of the *Prostitution Regulation 2014*

No

Decision under section 62 of the Transport Infrastructure Act 1994

23.15) Does this development application involve new or changed access to a state-controlled road?

Yes – this application will be taken to be an application for a decision under section 62 of the *Transport Infrastructure Act 1994* (subject to the conditions in section 75 of the *Transport Infrastructure Act 1994* being satisfied)

No

Walkable neighbourhoods assessment benchmarks under Schedule 12A of the Planning Regulation

23.16) Does this development application involve reconfiguring a lot into 2 or more lots in certain residential zones (except rural residential zones), where at least one road is created or extended?

Yes – Schedule 12A is applicable to the development application and the assessment benchmarks contained in schedule 12A have been considered

No

Note: See guidance materials at www.planning.statedevelopment.qld.gov.au for further information.

PART 8 – CHECKLIST AND APPLICANT DECLARATION

24) Development application checklist

I have identified the assessment manager in question 15 and all relevant referral requirement(s) in question 17

Yes

Note: See the *Planning Regulation 2017* for referral requirements

If building work is associated with the proposed development, Parts 4 to 6 of [DA Form 2 – Building work details](#) have been completed and attached to this development application

Yes

Not applicable

Supporting information addressing any applicable assessment benchmarks is with the development application

Yes

Note: This is a mandatory requirement and includes any relevant templates under question 23, a planning report and any technical reports required by the relevant categorising instruments (e.g. local government planning)



schemes, State Planning Policy, State Development Assessment Provisions). For further information, see [DA Forms Guide: Planning Report Template](#).

Relevant plans of the development are attached to this development application Yes
Note: Relevant plans are required to be submitted for all aspects of this development application. For further information, see [DA Forms Guide: Relevant plans](#).

The portable long service leave levy for QLeave has been paid, or will be paid before a development permit is issued (see 21) Yes
 Not applicable

25) Applicant declaration

By making this development application, I declare that all information in this development application is true and correct

Where an email address is provided in Part 1 of this form, I consent to receive future electronic communications from the assessment manager and any referral agency for the development application where written information is required or permitted pursuant to sections 11 and 12 of the *Electronic Transactions Act 2001*

Note: It is unlawful to intentionally provide false or misleading information.

Privacy – Personal information collected in this form will be used by the assessment manager and/or chosen assessment manager, any relevant referral agency and/or building certifier (including any professional advisers which may be engaged by those entities) while processing, assessing and deciding the development application. All information relating to this development application may be available for inspection and purchase, and/or published on the assessment manager’s and/or referral agency’s website.

Personal information will not be disclosed for a purpose unrelated to the *Planning Act 2016*, Planning Regulation 2017 and the DA Rules except where:

- such disclosure is in accordance with the provisions about public access to documents contained in the *Planning Act 2016* and the Planning Regulation 2017, and the access rules made under the *Planning Act 2016* and Planning Regulation 2017; or
- required by other legislation (including the *Right to Information Act 2009*); or
- otherwise required by law.

This information may be stored in relevant databases. The information collected will be retained as required by the *Public Records Act 2002*.

PART 9 – FOR COMPLETION OF THE ASSESSMENT MANAGER – FOR OFFICE USE ONLY

Date received: Reference number(s):

Notification of engagement of alternative assessment manager

Prescribed assessment manager	
Name of chosen assessment manager	
Date chosen assessment manager engaged	
Contact number of chosen assessment manager	
Relevant licence number(s) of chosen assessment manager	

QLeave notification and payment

Note: For completion by assessment manager if applicable

Description of the work	
QLeave project number	
Amount paid (\$)	Date paid (dd/mm/yy)
Date receipted form sighted by assessment manager	
Name of officer who sighted the form	

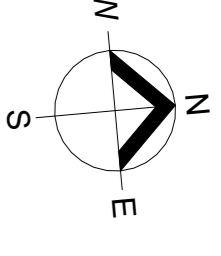

PROPERTY INFORMATION
 LOT NUMBER 3
 PLAN NUMBER RP943505
 PARISH TIRAROO
 COUNTY MARES
 SITE AREA 28.18HA

AMENDMENTS	DATE
- FOR TENDER	10/04/24
A FOR REVIEW	18/08/24
B FOR CONSTRUCTION	08/07/24



S. Stephen's
 drive and pines | ARCHITECTS
 3 Scott Street, CANBERRA QLD 4870
 p. 07 4051 4088 | f. 07 4051 1080
 e. info@sstephens.com.au
 w. www.sstephens.com.au

USE OF THIS DOCUMENT IS LIMITED TO THE PROJECT AND SITE SPECIFICALLY IDENTIFIED IN THIS DOCUMENT. ANY OTHER USE IS PROHIBITED.

TOWN	SCALE	SIZE
AB	1:1,500	A1
SC		

PROJECT
 PROPOSED INNOVATION CENTRE
 3 McIVER RD, MAREEBA, QLD
 FOR ST. STEPHEN'S CATHOLIC COLLEGE

DATE
 DWG No. 1570 - CD-A001
 STAMP FOR CONSTRUCTION
 ISSUE B



2 LOCALITY PLAN
 SCALE: 1:1500

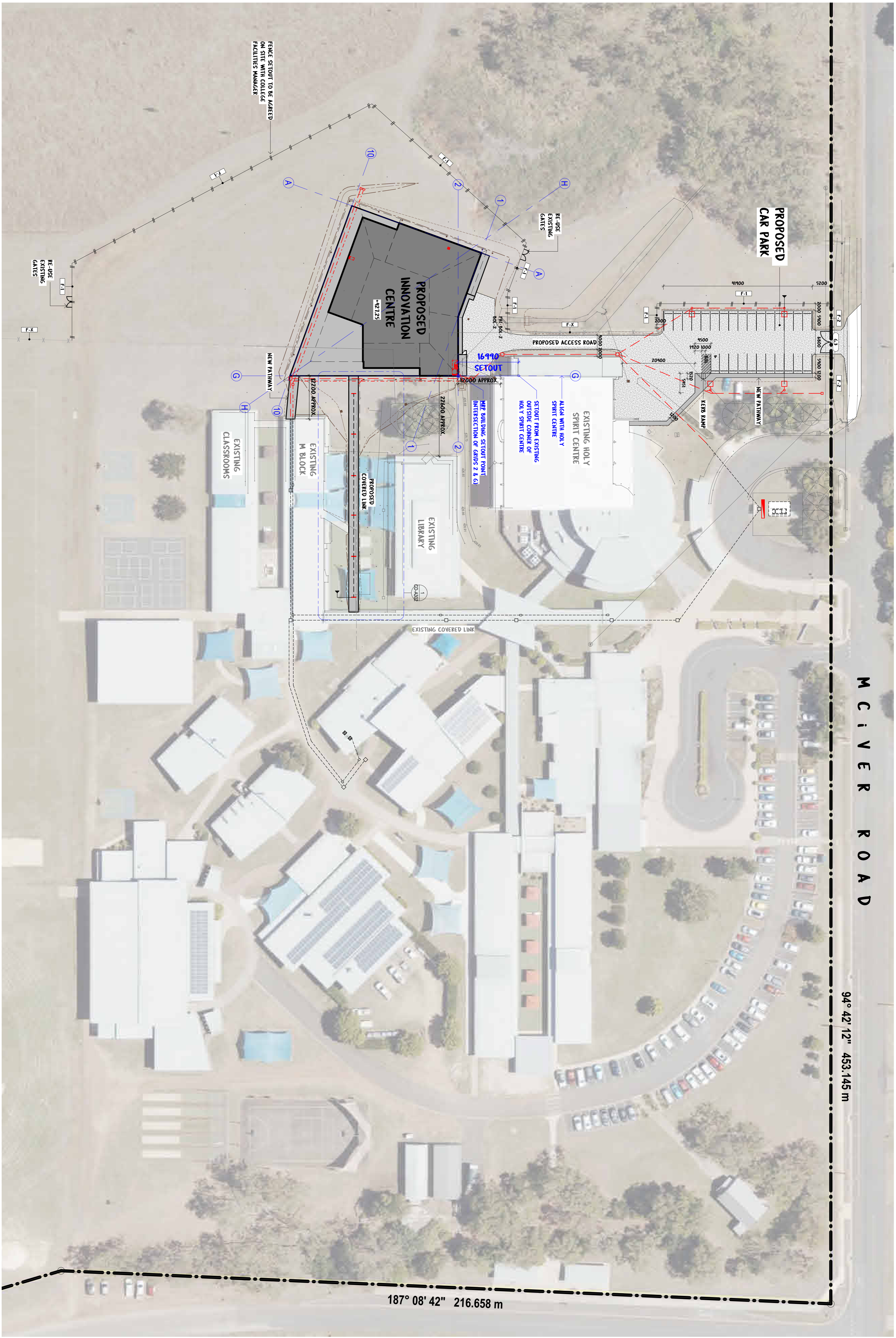

M C I V E R R O A D

94° 42' 12" 453.145 m

187° 08' 42" 216.658 m

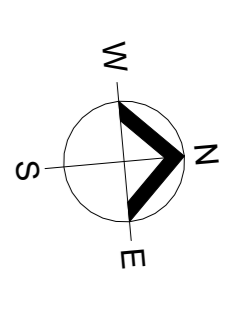

NOTES

1. EXISTING FEATURE SURVEY REFERENCED INTO BACKGROUND - VERIS DRAWING NO. 402534 CD-01
2. REFER TO CIVIL DRAWINGS FOR FINISHED SURFACE LEVELS
3. VERIFY LOCATION OF EXISTING SERVICES PRIOR TO COMMENCEMENT

FENCE TYPES

- F1 PROPOSED FENCE TYPE 1
- F2 PROPOSED FENCE TYPE 2
- FX EXISTING FENCE

ABBREVIATIONS LEGEND

- BOL BOLLARD
- CF CONCRETE FINISH
- FH FIRE HYDRANT

AMENDMENTS	DATE
A SETOUT DIMS ADDED	23/04/24
B FOR REVIEW	18/06/24
C FOR CONSTRUCTION	08/07/24

S. Stephen's

3 S. Stephen's CATHOLIC COLLEGE

PROPOSED INNOVATION CENTRE

3 MCIVER RD, MAREEBA, QLD

DATE: 15/04/24

SCALE: 1:500

PROJECT: PROPOSED INNOVATION CENTRE

CLIENT: ST. STEPHEN'S CATHOLIC COLLEGE

ISSUE: C

1 PART SITE PLAN - PROPOSED

SCALE: 1:500

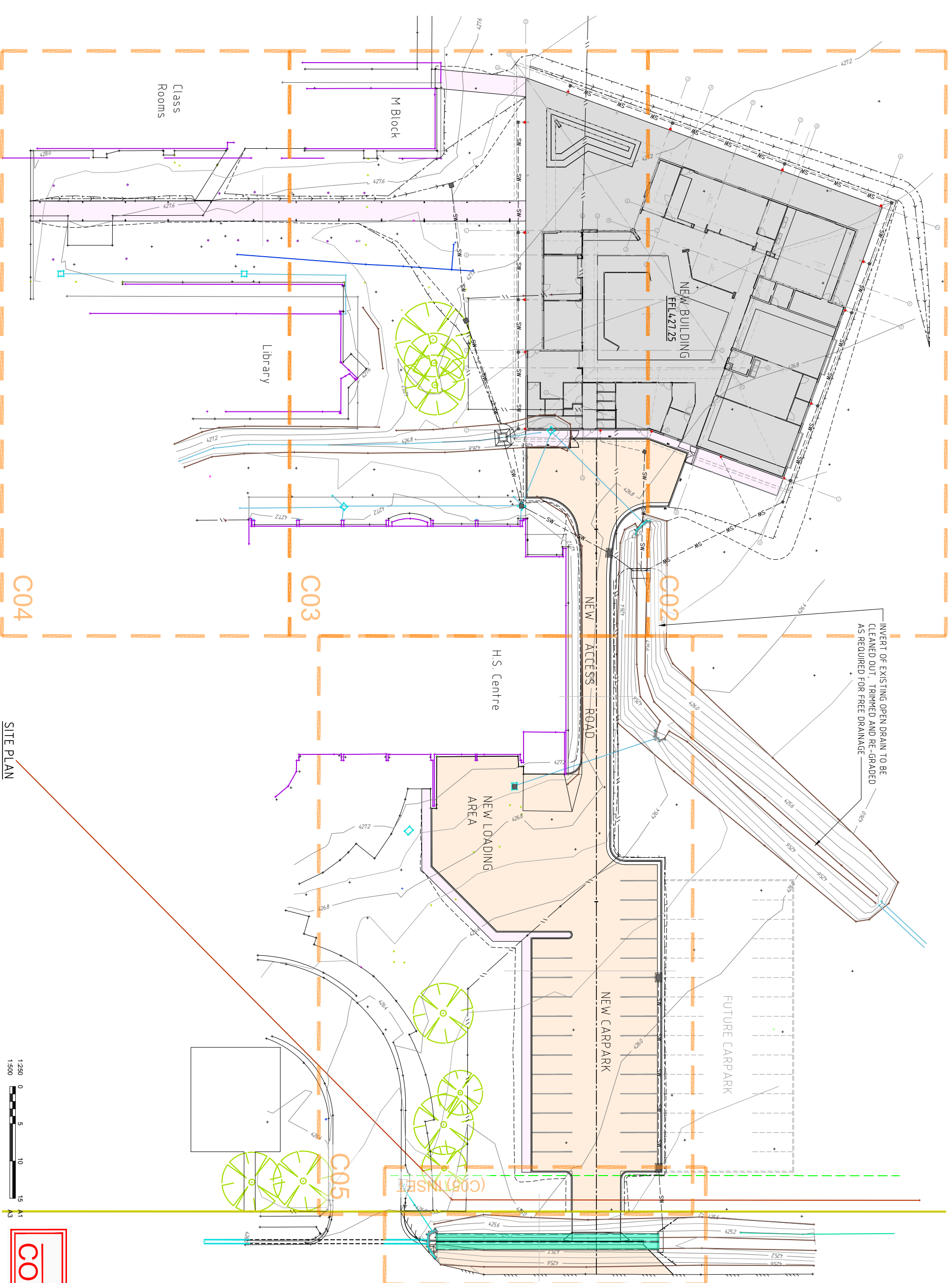

INVERT OF EXISTING OPEN DRAIN TO BE CLEANED OUT, TRIMMED AND RE-GRADED AS REQUIRED FOR FREE DRAINAGE

SITE PLAN
SCALE 1:250 (A1)



ISSUED FOR CONSTRUCTION

REFER TO DWG C04 FOR NOTES

REV	DESCRIPTION	APP'D	DATE	REV	DESCRIPTION	APP'D	DATE
C1	CONSTRUCTION ISSUE		08/07/24				
T1	REVISION ISSUE		04/04/24				
P1	PRELIMINARY ISSUE		25/01/24				

THE ENGINEERING NOTES ATTACHED TO THE CERTIFICATE FOR THIS JOB NUMBER ARE PART OF THE DRAWINGS, AND ARE TO BE ATTACHED TO EACH SET OF DRAWINGS TO BE WORKED FROM. THIS DRAWING IS COPYRIGHT AND MUST NOT BE COPIED OR USED WITHOUT THE AUTHORITY OF RODGERS CONSULTING. DO NOT SCALE FROM THIS DRAWING. THE CONTRACTS ARE TO VERIFY ALL DIMENSIONS BEFORE MAKING SHOP DRAWINGS OR COMMENCING MANUFACTURE. THE CONTRACTOR IS TO BRING TO THE NOTICE OF THE DESIGNER ANY DISCREPANCIES PRIOR TO COMMENCING RELATED WORK.

CURR: ST STEPHENS CATHOLIC COLLEGE
 PROPOSED INNOVATION CENTRE
 MAREEBA, QLD

RODGERS CONSULTING ENGINEERS
 124 SPENCE STREET
 P.O. BOX 1769
 CAIRNS 4870
 admin@roddgersconsulting.com.au

TITLE		DATE		SCALE	
CIVIL WORKS	SITE PLAN	DATE:	KCD	SCALE:	1:250 (A1)
PROJECT NO:	230021	DESIGNED:	EMK	PROJECT NO:	230021
DATE:		DWG NO:	C01	REV:	C1

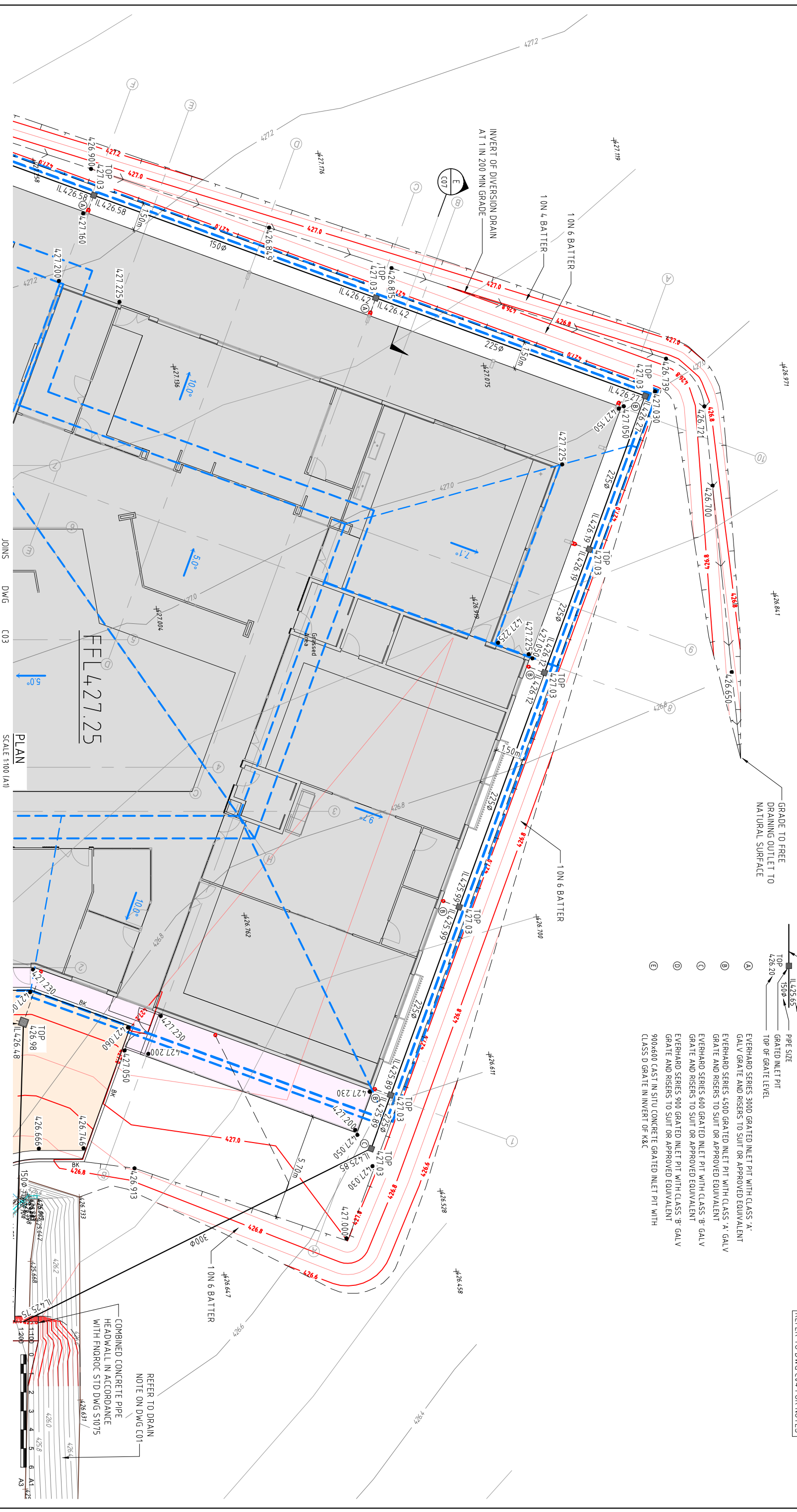

LEGEND

— 426.8	EXISTING SURFACE CONTOUR
- - - 427.2	DESIGN SURFACE CONTOUR
● 427.080	DESIGN SURFACE LEVEL
■	NEW AC PAVEMENT
---	REFER TO DWG C06 FOR DETAILS
---	OVERLAND FLOW PATH
---	DOWNPIPE CONNECTION TO UNDERGROUND STORMWATER SYSTEM
---	STORMWATER PIPE
---	PIPE I/L
---	PIPE SIZE
---	GRADED INLET PIT
---	TOP OF GRATE LEVEL
Ⓐ	EVERHARD SERIES 3000 GRATED INLET PIT WITH CLASS 'A' GALV GRATE AND RISERS TO SUIT OR APPROVED EQUIVALENT
Ⓑ	EVERHARD SERIES 4500 GRATED INLET PIT WITH CLASS 'A' GALV GRATE AND RISERS TO SUIT OR APPROVED EQUIVALENT
Ⓒ	EVERHARD SERIES 600 GRATED INLET PIT WITH CLASS 'B' GALV GRATE AND RISERS TO SUIT OR APPROVED EQUIVALENT
Ⓓ	EVERHARD SERIES 900 GRATED INLET PIT WITH CLASS 'B' GALV GRATE AND RISERS TO SUIT OR APPROVED EQUIVALENT
Ⓔ	900x600 CAST IN SITU CONCRETE GRATED INLET PIT WITH CLASS 'D' GRATE IN INVERT OF K&C

ISSUED FOR
CONSTRUCTION

REFER TO DWG C04 FOR NOTES

JOINS DWG C03 SCALE 1:100 (A1)

REFER TO DRAIN
NOTE ON DWG C01
COMBINED CONCRETE PIPE
HEADWALL IN ACCORDANCE
WITH FNRDRC STD DWG S1075

REV	DESCRIPTION	APP'D	DATE
C1	CONSTRUCTION ISSUE		08/07/24
T1	REVISION ISSUE		04/04/24
P1	PRELIMINARY ISSUE		25/01/24

THE ENGINEERING NOTES ATTACHED TO THE CERTIFICATE FOR THIS JOB NUMBER ARE PART OF THE DRAWINGS AND ARE TO BE ATTACHED TO EACH SET OF DRAWINGS TO BE WORKED FROM. THIS DRAWING IS COPYRIGHT AND MUST NOT BE COPIED OR USED WITHOUT THE AUTHORITY OF RODGERS CONSULTING. DO NOT SCALE FROM THIS DRAWING. THE CONTRACTS ARE TO VERIFY ALL DIMENSIONS BEFORE MAKING SHOP DRAWINGS OR COMMENCING MANUFACTURE. THE CONTRACTOR IS TO BRING TO THE NOTICE OF THE DESIGNER ANY DISCREPANCIES PRIOR TO COMMENCING RELATED WORK.

CLIENT: ST STEPHEN'S CATHOLIC COLLEGE
PROJECT: PROPOSED INNOVATION CENTRE
MAREEBA, QLD

RODGERS CONSULTING ENGINEERS
124 SPENCE STREET
P.O. BOX 1769
CAIRNS 4870
admin@roddgersconsulting.com.au

TITLE: CIVIL WORKS GENERAL ARRANGEMENT - SHEET 1	DRAWN: KCD	REVISIONS:	APPROVED:
DATE: 18/04/24	ENK	PROJECT NO: 230021	DWG NO: C02
SCALE: 1:100 (A1)			REV: C1

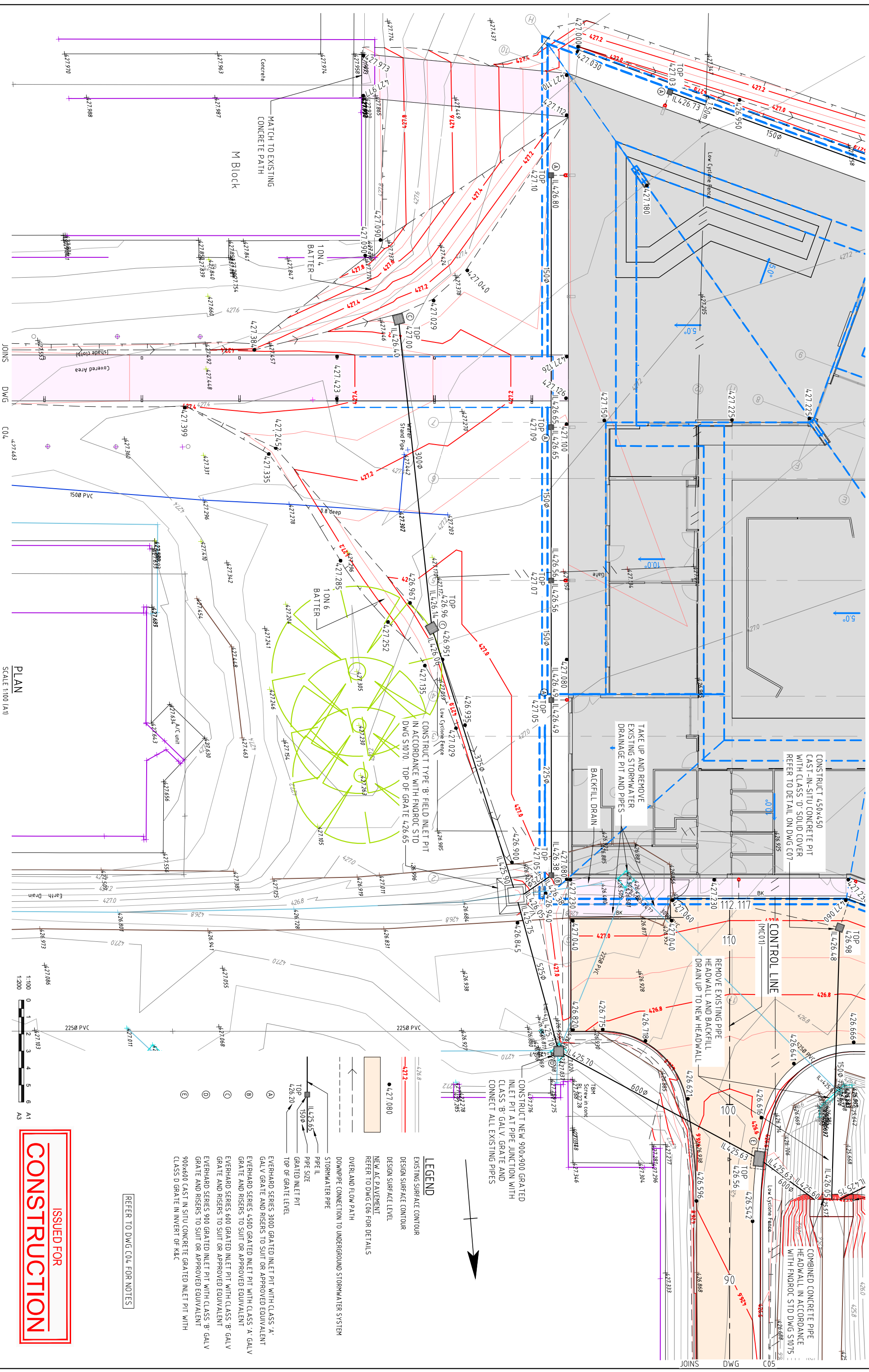

PLAN
SCALE 1:100 (A1)

REV	DESCRIPTION	APP'D DATE	REV DESCRIPTION	APP'D DATE
C1	CONSTRUCTION ISSUE	08/07/24		
T1	ENDORSE ISSUE	04/04/24		
P1	PRELIMINARY ISSUE	25/07/24		

CLIENT:	ST STEPHEN'S CATHOLIC COLLEGE
PROJECT:	PROPOSED INNOVATION CENTRE MAREEBA, QLD
RODGERS CONSULTING ENGINEERS	124 SPENCE STREET P.O. BOX 1769 CAIRNS 4870 admin@rodderconsulting.com.au
PHONE:	07 4051 9466
FAX:	07 4051 9477
SCALE:	1:100 (A1)
DWG NO.:	C03
REV.:	C1

ISSUED FOR CONSTRUCTION

REFER TO DWG C04 FOR NOTES

LEGEND

- EXISTING SURFACE CONTOUR
- DESIGN SURFACE CONTOUR
- DESIGN SURFACE LEVEL
- NEW AC PAVEMENT
- REFER TO DWG C06 FOR DETAILS
- OVERLAND FLOW PATH
- DOWNPIPE CONNECTION TO UNDERGROUND STORMWATER SYSTEM
- STORMWATER PIPE
- PIPE I.L.
- PIPE SIZE
- GRATED INLET PIT
- TOP OF GRATE LEVEL
- EVERHARD SERIES 3000 GRATED INLET PIT WITH CLASS 'A' GALV GRATE AND RISERS TO SUIT OR APPROVED EQUIVALENT
- EVERHARD SERIES 4500 GRATED INLET PIT WITH CLASS 'A' GALV GRATE AND RISERS TO SUIT OR APPROVED EQUIVALENT
- EVERHARD SERIES 6000 GRATED INLET PIT WITH CLASS 'B' GALV GRATE AND RISERS TO SUIT OR APPROVED EQUIVALENT
- EVERHARD SERIES 9000 GRATED INLET PIT WITH CLASS 'B' GALV GRATE AND RISERS TO SUIT OR APPROVED EQUIVALENT
- 900x600 CAST IN SITU CONCRETE GRATED INLET PIT WITH CLASS 'D' GRATE IN INVERT OF R&C

THE ENGINEERING NOTES ATTACHED TO THE CERTIFICATE FOR THIS JOB NUMBER ARE PART OF THE DRAWINGS, AND ARE TO BE ATTACHED TO EACH SET OF DRAWINGS TO BE WORKED FROM.

THIS DRAWING IS COPYRIGHT AND MUST NOT BE COPIED OR USED WITHOUT THE AUTHORITY OF RODGERS CONSULTING. DO NOT SCALE FROM THIS DRAWING. THE CONTRACTS ARE TO VERIFY ALL DIMENSIONS BEFORE MAKING SHOP DRAWINGS OR COMMENCING MANUFACTURE. THE CONTRACTOR IS TO BRING TO THE NOTICE OF THE DESIGNER ANY DISCREPANCIES PRIOR TO COMMENCING RELATED WORK.

MATCH TO EXISTING CONCRETE PATH

M Block

Concrete

1 ON 4 BATTER

1 ON 6 BATTER

3000 PVC

2250 PVC

150 PVC

COVERED AREA

JOINS DWG C04

CONSTRUCT 450x450 CAST-IN-SITU CONCRETE PIT WITH CLASS 'D' SOLID COVER REFER TO DETAIL ON DWG C07

TAKE UP AND REMOVE EXISTING STORMWATER DRAINAGE PIT AND PIPES

BACKFILL DRAIN

CONTROL LINE

REMOVE EXISTING PIPE HEADWALL AND BACKFILL DRAIN UP TO NEW HEADWALL

CONSTRUCT NEW 900x900 GRATED INLET PIT AT PIPE JUNCTION WITH CLASS 'B' GALV GRATE AND CONNECT ALL EXISTING PIPES

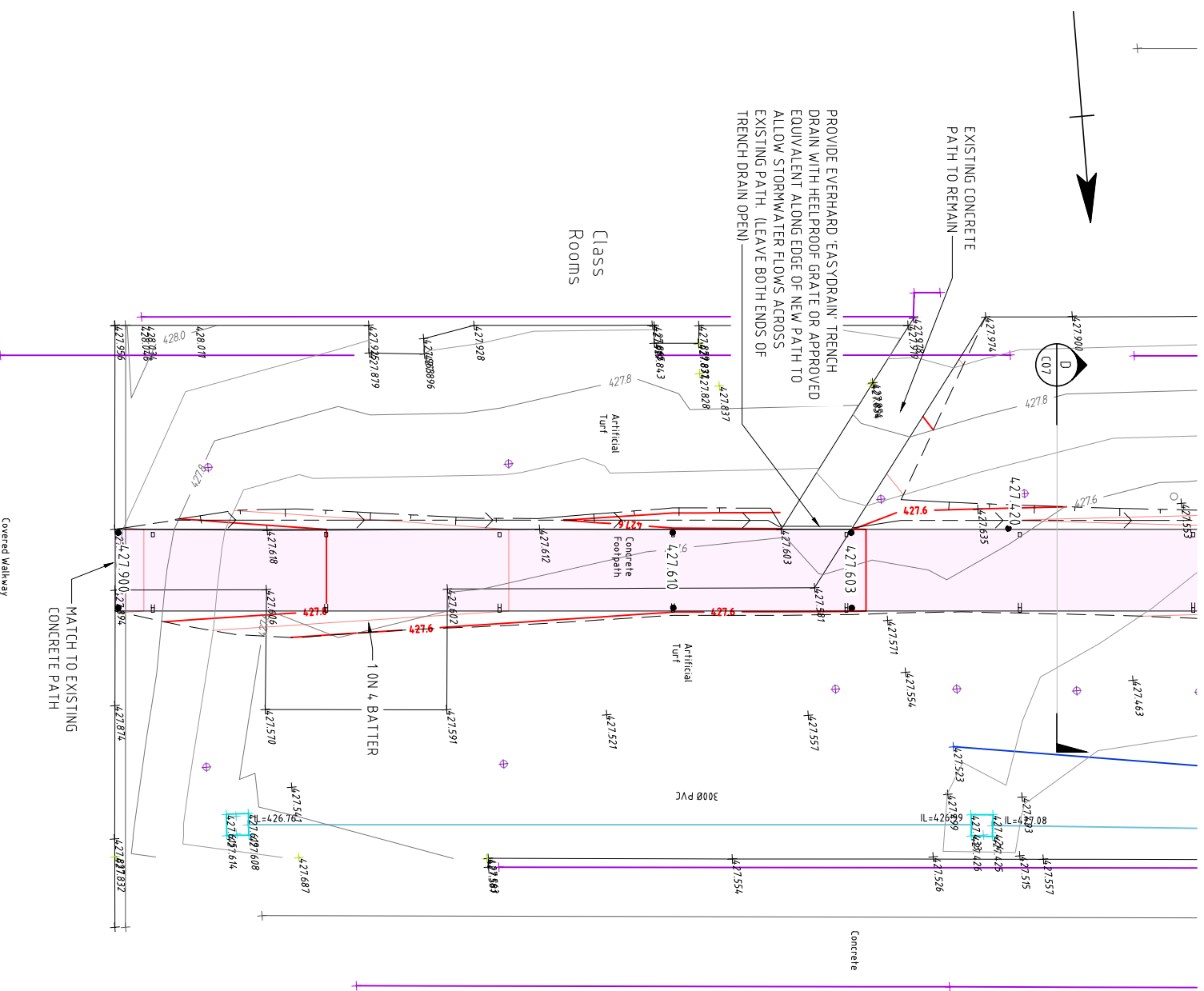

PLAN
SCALE 1:100 (A1)

REV	DESCRIPTION	APP'D DATE	REV	DESCRIPTION	APP'D DATE
C1	CONSTRUCTION ISSUE	08/07/24			
T1	REVISION ISSUE	04/04/24			
P1	PRELIMINARY ISSUE	25/07/24			

THE ENGINEERING NOTES ATTACHED TO THE CERTIFICATE FOR THIS JOB NUMBER ARE PART OF THE DRAWINGS, AND ARE TO BE ATTACHED TO EACH SET OF DRAWINGS TO BE WORKED FROM. THIS DRAWING IS COPYRIGHT AND MUST NOT BE COPIED OR USED WITHOUT THE AUTHORITY OF RODGERS CONSULTING. DO NOT SCALE FROM THIS DRAWING. THE CONTRACTS ARE TO VERIFY ALL DIMENSIONS BEFORE MAKING SHOP DRAWINGS OR COMMENCING MANUFACTURE. THE CONTRACTOR IS TO BRING TO THE NOTICE OF THE DESIGNER ANY DISCREPANCIES PRIOR TO COMMENCING RELATED WORK.

Library

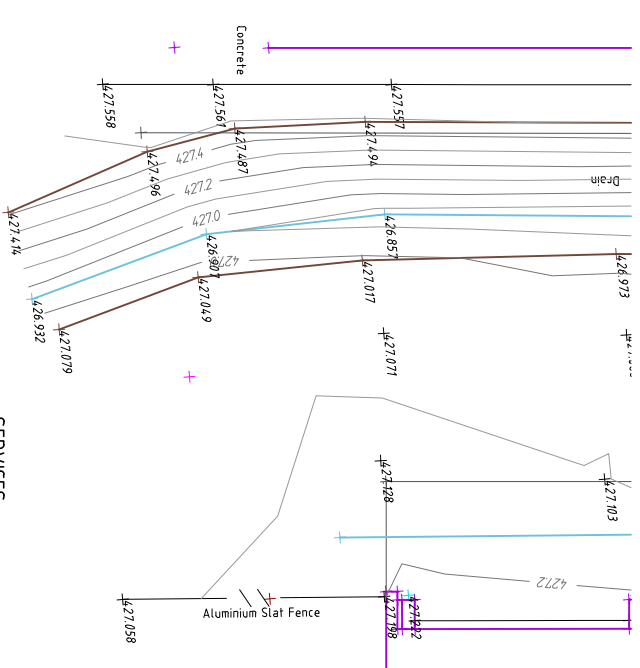

NOTES

ALL WORKS
CONSTRUCTION AND INSTALLATION OF ALL WORKS AS DETAILED ON THESE DRAWINGS SHALL BE IN ACCORDANCE WITH THE PROCEDURES, SPECIFICATIONS AND DRAWINGS CONTAINED IN THE CURRENT ISSUE OF THE FNOROC DEVELOPMENT MANUAL.

EARTHWORKS NOTES

1. ALL ENVIRONMENTAL WEEDS SHALL BE REMOVED FROM THE SITE.
2. THE EXISTING SURFACE IS TO BE CLEARED OF VEGETATION MATTER PRIOR TO THE START OF EARTHWORKS OPERATIONS.
3. TOPSOIL SHALL BE STRIPPED FROM ALL AREAS OF PROPOSED EARTHWORKS PRIOR TO THE START OF EARTHWORKS OPERATIONS.
4. SITE FILLING SHALL BE CARRIED OUT IN ACCORDANCE WITH AUSTRALIAN STANDARD AS3798 "GUIDELINES ON EARTHWORKS FOR COMMERCIAL AND RESIDENTIAL DEVELOPMENTS". IMPORTED FILL MATERIAL SHALL BE APPROVED BY THE MAIN CONTRACTOR PRIOR TO COMMENCING FILLING OPERATIONS.
5. FINISHED SURFACE TO BE GRADED UNIFORMLY BETWEEN LEVELS SHOWN.
6. EARTHWORKS SHALL NOT PROCEED PAST THE FOLLOWING HOLD POINTS UNTIL APPROVAL TO PROCEED BY THE MAIN CONTRACTOR IS ISSUED IN WRITING.
 - PROOF ROLL INSPECTION AFTER STRIPPING TOPSOIL, PRIOR TO UNDERTAKING ANY FILLING OPERATIONS.
 - AFTER LAYING SUBSOIL DRAINAGE PIPES, PRIOR TO BACKFILLING.
 - AFTER SUBGRADE PREPARATION, PRIOR TO PLACING PAVEMENT MATERIALS. (NOTE THAT A SUBGRADE PROOF ROLL, INSPECTED BY THE MAIN CONTRACTOR, WILL BE DONE AFTER THE INSTALLATION OF SUBSOIL DRAINS, UNLESS THE SUBSOIL DRAINS EXTEND THROUGH THE SUBBASE, IN WHICH CASE SUBGRADE AND SUBBASE PROOF ROLLS WILL BE REQUIRED).

LEGEND

- EXISTING SURFACE CONTOUR
 - DESIGN SURFACE LEVEL
 - DESIGN SURFACE LEVEL
 - NEW AC PAVEMENT
 - REFER TO DWG C06 FOR DETAILS
 - OVERLAND FLOW PATH
 - DOWNPIPE CONNECTION TO UNDERGROUND STORMWATER SYSTEM
 - PIPE TL
 - PIPE SIZE
 - GRAATED INLET PIT
 - TOP OF GRATE LEVEL
- EVERHARD SERIES 3000 GRATED INLET PIT WITH CLASS 'A' GALV GRATE AND RISERS TO SUIT OR APPROVED EQUIVALENT
 - EVERHARD SERIES 4500 GRATED INLET PIT WITH CLASS 'A' GALV GRATE AND RISERS TO SUIT OR APPROVED EQUIVALENT
 - EVERHARD SERIES 6000 GRATED INLET PIT WITH CLASS 'B' GALV GRATE AND RISERS TO SUIT OR APPROVED EQUIVALENT
 - EVERHARD SERIES 9000 GRATED INLET PIT WITH CLASS 'B' GALV GRATE AND RISERS TO SUIT OR APPROVED EQUIVALENT
 - 900x600 CAST IN SITU CONCRETE GRATED INLET PIT WITH CLASS 'D' GRATE IN INVERT OF R&C

SERVICES

THE CONTRACTOR SHALL COORDINATE ALL BUILDING SERVICES (e.g. LANDSCAPING, IRRIGATION, WATER, POWER, SEWER, GAS, TELECOMMUNICATIONS) FOR CONSTRUCTION, AND SHALL CHECK FOR ANY SERVICE ALIGNMENT CLASHES PRIOR TO COMMENCING WORKS ON-SITE. NOTIFY THE RELEVANT CONSULTANT SHOULD THERE BE ANY PROBLEMS OR CLASHES FOR DESIGN ADJUSTMENTS.

STORMWATER DRAINAGE

1. ROOF WATER DRAINAGE TO BE CONNECTED TO EXISTING STORMWATER DRAINAGE INFRASTRUCTURE AND IN ACCORDANCE WITH HYDRAULIC CONSULTANT'S REQUIREMENTS.
2. UNDERGROUND STORMWATER DRAINAGE PIPES SHOWN ON THIS DRAWING ARE TO BE STORMWATER DRAINAGE CLASS uPVC OR PE PIPE BEDDED IN ACCORDANCE WITH MANUFACTURERS SPECIFICATIONS. BACKFILLING TO BE CARRIED OUT IN LAYERS OF 200mm AND COMPACTED TO 98% RUD. CONTRACTOR MAY ELECT TO BACKFILL WITH SAND PROVIDED SAND IS FLOODED WITH WATER AND COMPACTED IN LAYERS NOT EXCEEDING 250mm.
3. GRATED INLET PITS ON THESE DRAWINGS ARE TO BE EVERHARD 4500 POLYMER PITS WITH CLASS 'B' GRATES UNLESS NOTED OTHERWISE.

SURVEY AND EXISTING SERVICES

1. THE CONTRACTOR SHALL BE RESPONSIBLE TO LOCATE ALL EXISTING SERVICES PRIOR TO ANY EXCAVATION, PARTICULARLY ON FOOTPATHS.
2. ALL DAMAGE TO EXISTING SERVICES SHALL BE MADE GOOD TO THE SATISFACTION OF THE SUPERINTENDENT AND THE RELEVANT AUTHORITY. ALL AT THE CONTRACTORS EXPENSE. THE CONTRACTOR SHALL NOTIFY THE RELEVANT AUTHORITY IMMEDIATELY WHEN ANY DAMAGE OCCURS.
3. THE LINE AND LEVEL OF EXISTING UNDERGROUND SERVICES SHALL BE DETERMINED BY THE CONTRACTOR AND THE ENGINEER SHALL BE NOTIFIED OF ANY POTENTIAL CLASHES WITH THE DESIGN STRUCTURES AND SERVICES PRIOR TO COMMENCING CONSTRUCTION.
4. EXISTING OUTLET LEVELS OR CONNECTION LEVELS FOR ALL DESIGN STORMWATER AND SEWER SHALL BE CONFIRMED BY THE CONTRACTOR AND THE ENGINEER SHALL BE NOTIFIED OF ANY VARIATIONS PRIOR TO COMMENCING CONSTRUCTION.
5. PRIOR TO THE COMMENCEMENT OF CONSTRUCTION THE CONTRACTOR IS TO ESTABLISH ON SITE THE EXACT POSITION OF ALL UNDERGROUND SERVICES IN THE PROPOSED WORKS AREA. METHODS FOR ACHIEVING THIS WILL INCLUDE BUT NOT BE LIMITED TO:
 - CAREFUL EXAMINATION OF THE CONTRACT DRAWINGS.
 - CONSULTATION WITH THE RELEVANT SERVICE AUTHORITIES.
 - COMPREHENSIVE VISUAL SCANNING OF THE AFFECTED AREAS WITH A CABLE DETECTOR AND MARKING ON THE GROUND THE POSITION OF ALL SERVICES.
 - HAND EXCAVATING TO EXPOSE ALL SUCH SERVICES WHICH MAY BE AFFECTED BY THE PROPOSED WORKS UNDER THE DIRECTION OF THE RELEVANT SERVICE AUTHORITY.



ISSUED FOR CONSTRUCTION

CLIENT:	ST STEPHEN'S CATHOLIC COLLEGE	TITLE:	CIVIL WORKS
PROJECT:	PROPOSED INNOVATION CENTRE MAREEBA, QLD	DATE:	19/04/24
		SCALE:	1:100 (A1)
		PROJECT NO.:	230021
		DWG NO.:	C04
		REV.:	C1
		DATE:	KCD
		REVISION:	A1 PLAN
		APPROVED:	
		DESIGNED:	EMK
		CHECKED:	
		SCALE:	1:100 (A1)
		PROJECT NO.:	230021
		DWG NO.:	C04
		REV.:	C1

RODGERS CONSULTING ENGINEERS
124 SPENCE STREET
P.O. BOX 1769
CAIRNS 4870
admin@rogersconsulting.com.au
230287-004

PHONE: 07 4051 9466
FAX: 07 4051 9477

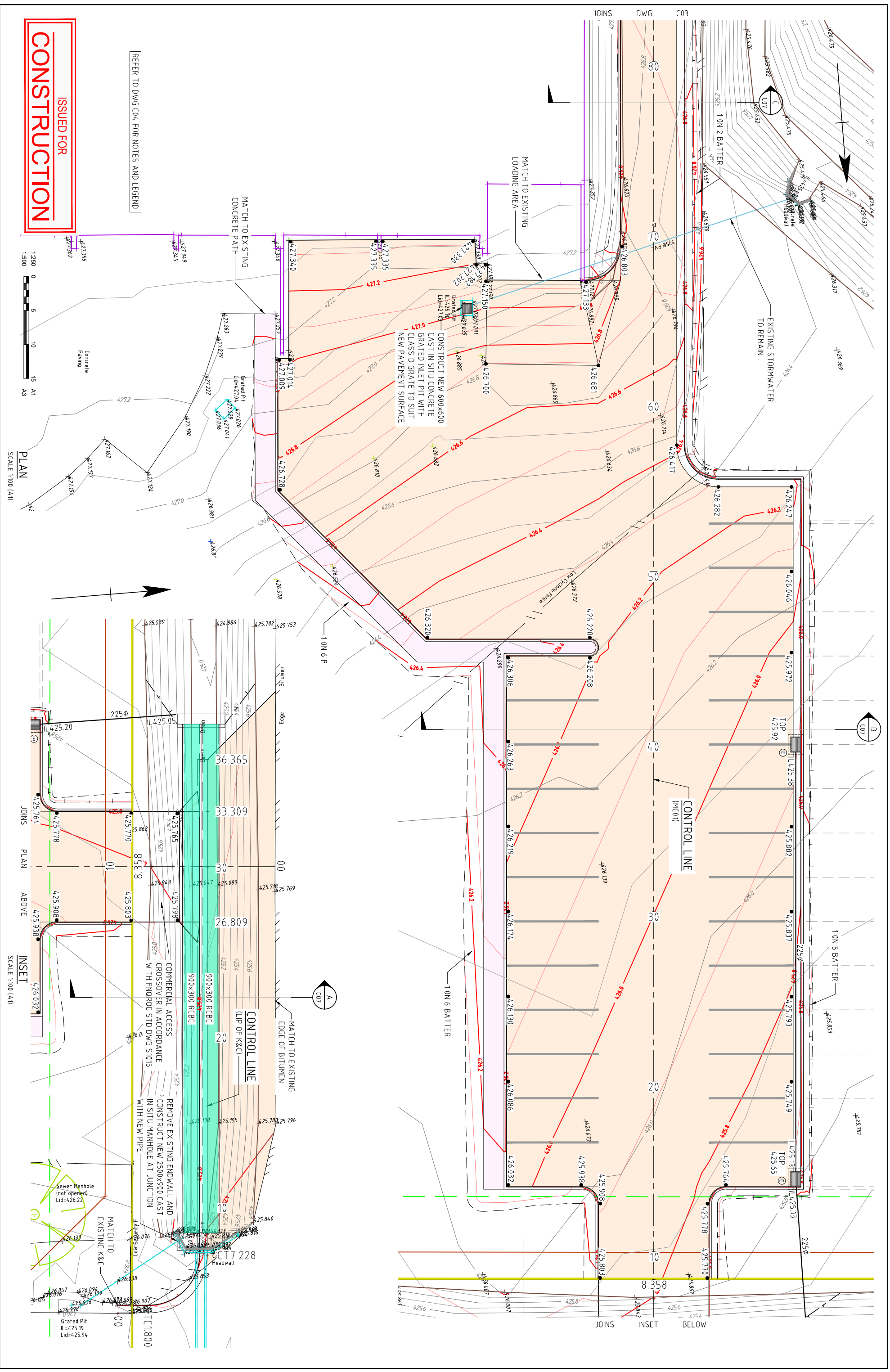

ISSUED FOR
CONSTRUCTION

REFER TO DWG C04 FOR NOTES AND LEGEND



PLAN

INSET

MATCH TO EXISTING K&C

REV	DESCRIPTION	APP'D	DATE	REV	DESCRIPTION	APP'D	DATE
C1	CONSTRUCTION ISSUE		08/07/24				
T1	REVISION ISSUE		04/04/24				
P1	PRELIMINARY ISSUE		25/07/24				

THIS DRAWING IS COPYRIGHT AND MUST NOT BE COPIED OR USED WITHOUT THE AUTHORITY OF RODGERS CONSULTING ENGINEERS. THE DRAWINGS ARE PART OF THE ENGINEERING NOTES ATTACHED TO THE CERTIFICATE FOR THIS JOB NUMBER AND ARE PART OF THE DRAWINGS AND ARE TO BE ATTACHED TO EACH SET OF DRAWINGS TO BE WORKED FROM. THE DRAWING IS COPYRIGHT AND MUST NOT BE COPIED OR USED WITHOUT THE AUTHORITY OF RODGERS CONSULTING ENGINEERS. THE DRAWINGS ARE PART OF THE ENGINEERING NOTES ATTACHED TO THE CERTIFICATE FOR THIS JOB NUMBER AND ARE PART OF THE DRAWINGS AND ARE TO BE ATTACHED TO EACH SET OF DRAWINGS TO BE WORKED FROM. THIS DRAWING IS COPYRIGHT AND MUST NOT BE COPIED OR USED WITHOUT THE AUTHORITY OF RODGERS CONSULTING ENGINEERS. THE DRAWINGS ARE PART OF THE ENGINEERING NOTES ATTACHED TO THE CERTIFICATE FOR THIS JOB NUMBER AND ARE PART OF THE DRAWINGS AND ARE TO BE ATTACHED TO EACH SET OF DRAWINGS TO BE WORKED FROM.

CLIENT:	ST STEPHENS CATHOLIC COLLEGE	TITLE:	CIVIL WORKS
PROJECT:	PROPOSED INNOVATION CENTRE MAREEBA, QLD	DATE:	08/07/24
ENGINEER:	RODGERS CONSULTING ENGINEERS	DRAWN BY:	KACD
ADDRESS:	124 SPENCE STREET CAIRNS 4870	CHECKED BY:	EMK
CONTACT:	admin@rogersconsulting.com.au	APPROVED BY:	A1 PLAN
PHONE:	07 4051 9466	SCALE:	1:300 (A1)
FAX:	07 4051 9477	PROJECT NO.:	230021
		DWG NO.:	C05
		REV.:	C1

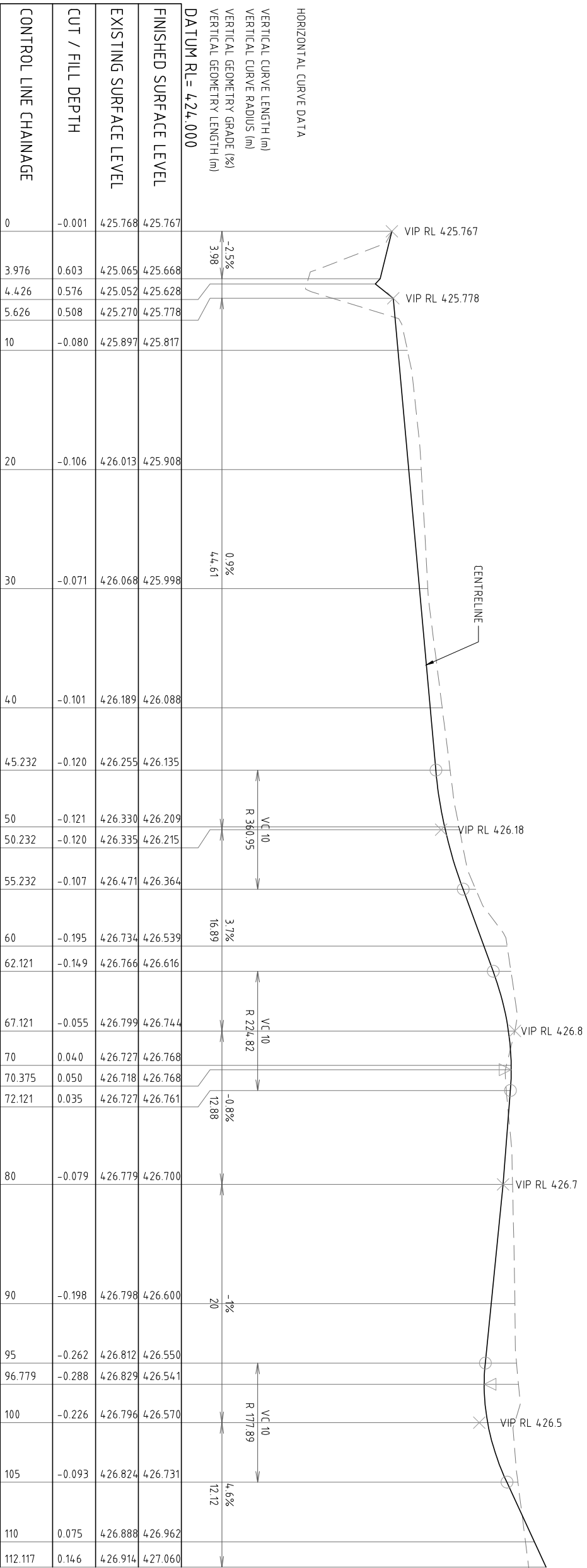

A1 SCALE: H:1:200, V:1:20

LONGITUDINAL SECTION (MC01)
SCALE 1:200H 1:20V (A1)

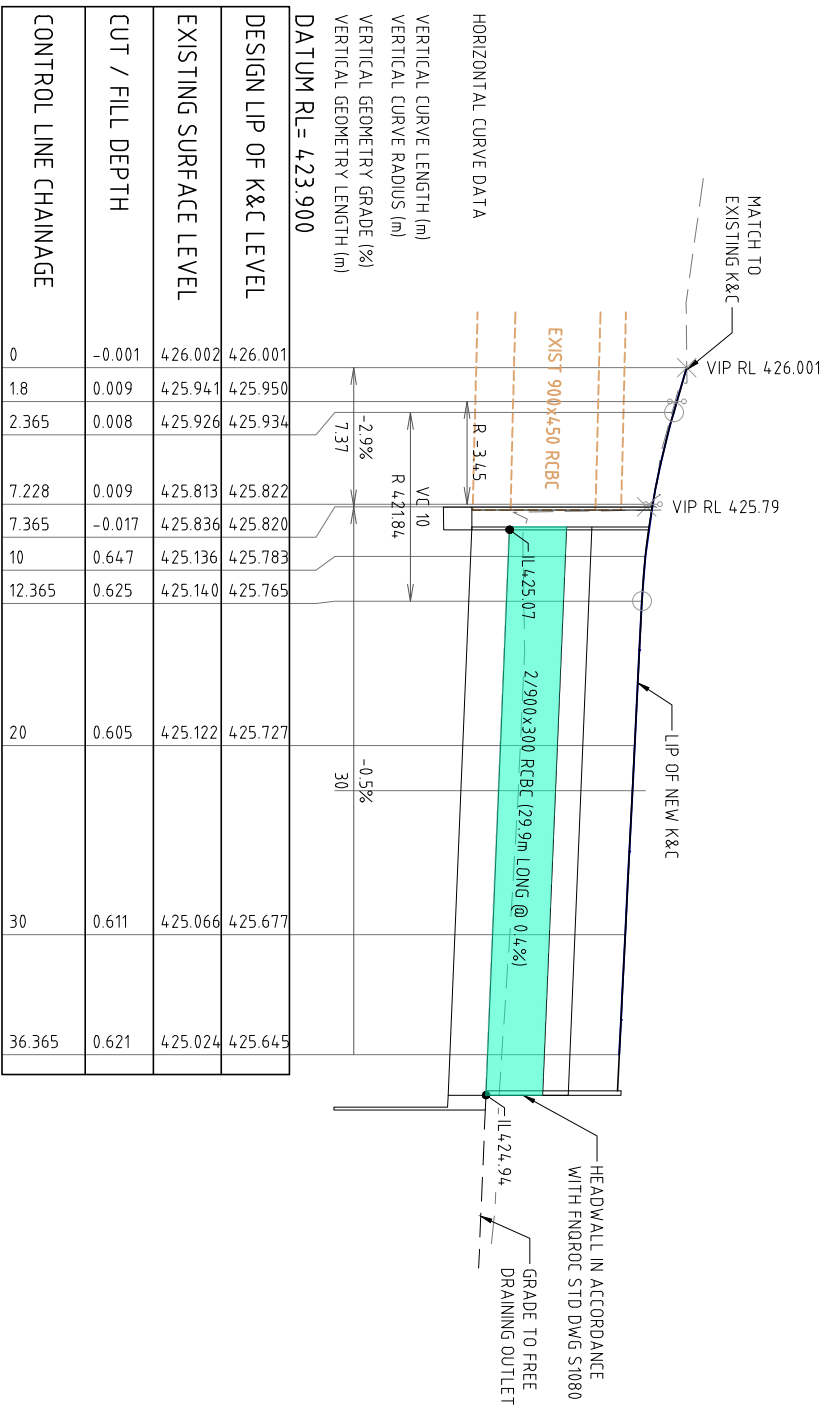

LONGITUDINAL SECTION (LIP OF K&C)
SCALE 1:200H 1:20V (A1)

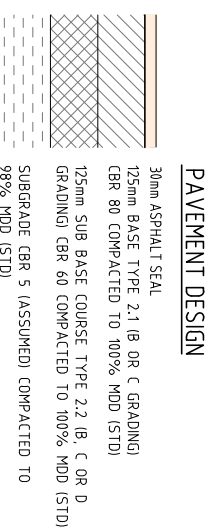

PAVEMENT NOTES

1. PAVEMENT MATERIALS SHALL COMPLY WITH FNROTC STANDARD SPECIFICATION S2 "ROAD PAVEMENTS".
2. FOLLOWING COMPLETION OF SUBGRADE AND PAVEMENT COMPACTION AND TRIMMING, THE WHOLE OF THE SUBGRADE AND PAVEMENT SHALL BE INSPECTED BY PROOF ROLLING WITH A FULLY LOADED SINGLE REAR AXLE TRUCK OR EQUIVALENT. ACCEPTABLE PROOF ROLLING SHALL BE TAKEN TO BE NO VISIBLE SIGNS OF DEFORMATION OR INSTABILITY.
3. PAVEMENT MATERIAL SHALL BE SPREAD IN UNIFORM LOOSE LAYERS OF NO LESS THAN 100mm OR GREATER THAN 200mm AND SHALL BE COMPACTED TO 100% MODIFIED (UND).
4. FOLLOWING COMPACTION OF THE EACH PAVEMENT COURSE, THE SURFACE SHALL BE WATERED AND ROLLED WITH A STEEL DRUM ROLLER TO GIVE A HARD, DENSE, TIGHTLY PACKED SURFACE FREE ON LENSES, COMPACTION PLANES AND CAKING.
5. PLACEMENT OF BASE COURSE MATERIAL ON SUB-BASE SHALL NOT COMMENCE UNTIL THE COMPACTION STANDARDS OF THE LOWER LAYERS HAVE BEEN TESTED AND ACHIEVED.
6. COMPACTION OF PAVEMENT MATERIAL SHALL BE IN ACCORDANCE WITH AS1289 "METHODS OF TESTING SOILS FOR ENGINEERING PURPOSES".
7. WHERE NEW PAVEMENT IS TO BE JOINED TO AN EXISTING PAVEMENT, SAWCUT AND REMOVE A STRIP OF THE EXISTING PAVEMENT AT LEAST 300mm WIDE TO ITS FULL DEPTH BEFORE PLACING THE NEW PAVEMENT MATERIAL.
5. PAVEMENT DESIGN IS BASED ON AN ASSUMED SUBGRADE CBR VALUE OF 5. THE CONTRACTOR SHALL CHECK THE PAVEMENT SUBGRADE CBR AND SUBMIT THE CBR TEST RESULTS TO THE SUPERINTENDENT FOR CONFIRMATION OF PAVEMENT DESIGN.
6. THE CONTRACTOR IS TO ENSURE THAT THE PAVEMENT COURSES ARE SET DOWN SUFFICIENTLY TO ALLOW FOR ASPHALT SURFACING.
7. BASE COURSE TO BE PRIMED OR TACK COAT APPLIED PRIOR TO THE PLACEMENT OF ASPHALT.

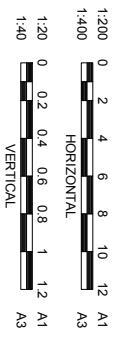

ISSUED FOR CONSTRUCTION

REV	DESCRIPTION	APP'D	DATE	REV	DESCRIPTION	APP'D	DATE
C1	CONSTRUCTION ISSUE		08/07/24				
T1	REVISION ISSUE		04/04/24				
P1	PRELIMINARY ISSUE		25/03/24				

CURT: ST STEPHENS CATHOLIC COLLEGE	TITLE: CIVIL WORKS - MISCELLANEOUS SECTIONS & DETAILS SHEET 1
PRODUCT: PROPOSED INNOVATION CENTRE MAREEBA, QLD	DATE: KCD
CLIENT: RODGERS CONSULTING ENGINEERS	REVISION: A1 PLAN
124 SPENCE STREET P.O. BOX 1769 CAIRNS 4870 admin@rodgersconsulting.com.au	APPROVED:
PHONE: 07 4051 9466 FAX: 07 4051 9477	DWG NO.: C06
238281-DWL	REV.: C1

THE ENGINEERING NOTES ATTACHED TO THE CERTIFICATE FOR THIS JOB NUMBER ARE PART OF THE DRAWINGS, AND ARE TO BE ATTACHED TO EACH SET OF DRAWINGS TO BE WORKED FROM. THIS DRAWING IS COPYRIGHT AND MUST NOT BE COPIED OR USED WITHOUT THE AUTHORITY OF RODGERS CONSULTING. DO NOT SCALE FROM THIS DRAWING. THE CONTRACTS ARE TO VERIFY ALL DIMENSIONS BEFORE MAKING SHOP DRAWINGS OR COMMENCING MANUFACTURE. THE CONTRACTOR IS TO BRING TO THE NOTICE OF THE DESIGNER ANY DISCREPANCIES PRIOR TO COMMENCING RELATED WORK.

MCIVER ROAD

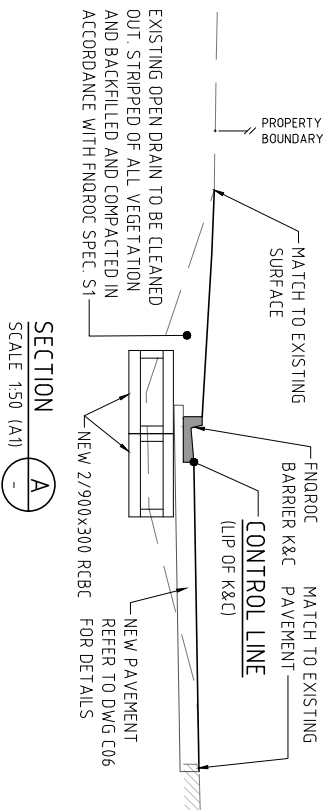

SECTION A
SCALE 1:50 (A1)

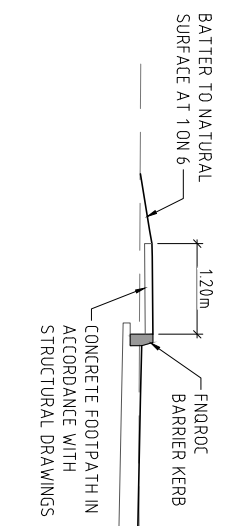

SECTION B
SCALE 1:50 (A1)

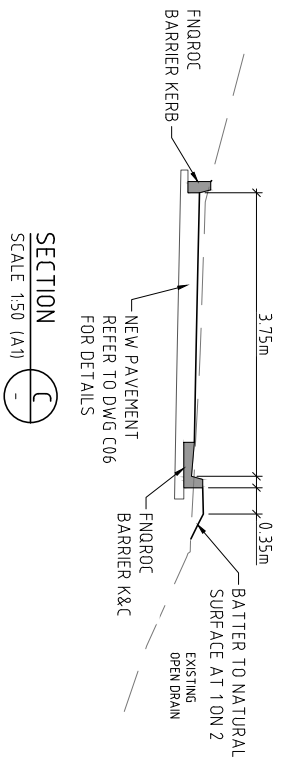
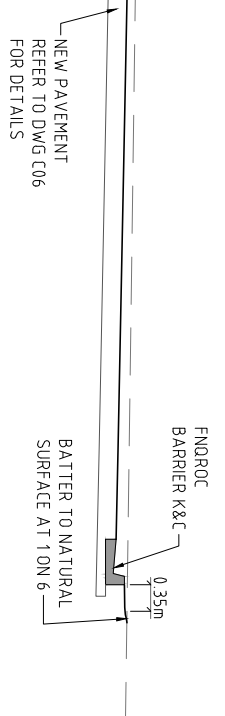

SECTION C
SCALE 1:50 (A1)

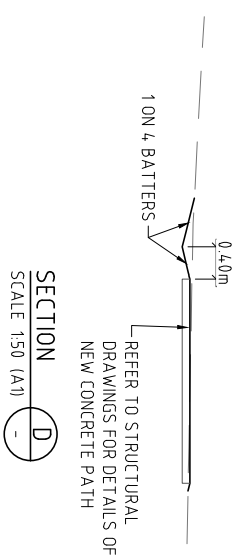

SECTION D
SCALE 1:50 (A1)

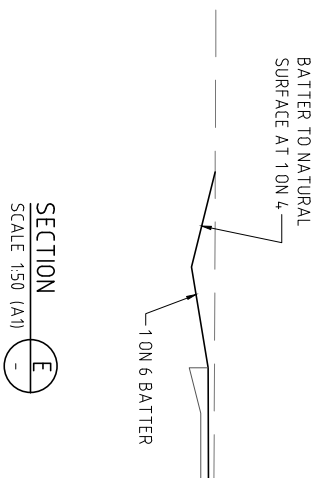

SECTION E
SCALE 1:50 (A1)

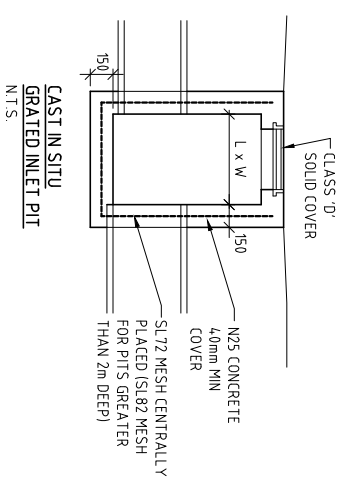

ISSUED FOR CONSTRUCTION

REV	DESCRIPTION	APP'D	DATE	REV	DESCRIPTION	APP'D	DATE
11	CONSTRUCTION ISSUE		08/07/24				
10	REVISION						

THE ENGINEERING NOTES ATTACHED TO THE CERTIFICATE FOR THIS JOB NUMBER ARE PART OF THE DRAWINGS AND ARE TO BE ATTACHED TO EACH SET OF DRAWINGS TO BE WORKED FROM. THIS DRAWING IS COPYRIGHT AND MUST NOT BE COPIED OR USED WITHOUT THE AUTHORITY OF RODGERS CONSULTING. DO NOT SCALE FROM THIS DRAWING. THE CONTRACTS ARE TO VERIFY ALL DIMENSIONS BEFORE MAKING SHOP DRAWINGS OR COMMENCING MANUFACTURE. THE CONTRACTOR IS TO BRING TO THE NOTICE OF THE DESIGNER ANY DISCREPANCIES PRIOR TO COMMENCING RELATED WORK.

CURB: ST STEPHENS CATHOLIC COLLEGE
 PRODUCT: PROPOSED INNOVATION CENTRE
 MAREEBA, QLD

RODGERS CONSULTING ENGINEERS
 124 SPENCE STREET
 P.O. BOX 1769
 CAIRNS 4870
 admin@roddersconsulting.com.au

TITLE: CIVIL WORKS - MISCELLANEOUS SECTIONS & DETAILS SHEET 2
 DRAWN: KCD
 CHECKED: EWK
 PROJECT NO: 230021
 DATE: 07/07/24
 SCALE: AS SHOWN
 DWG NO: C07
 REV: C1