



26 August 2024

Planning Officer: Carl Ewin
Direct Phone: 07 4086 4656
Our Reference: MCU/24/0012
Your Reference: 24006

Silvano and Maria Pinese
C/- Scope Town Planning
225 Walsh Street
MAREEBA QLD 4880

Dear Applicants,

Decision Notice

Planning Act 2016

I refer to your application and advise that on 21 August 2024, Council decided to approve the application in full subject to conditions.

Details of the decision are as follows:

APPLICATION DETAILS

Application No: MCU/24/0012
Street Address: 76-82 and 84-128 Kennedy Street, Dimbulah
Real Property Description: Lot 1 and 2 on RP744876
Planning Scheme: Mareeba Shire Council Planning Scheme 2016

DECISION DETAILS

Type of Decision: Approval
Type of Approval: Development Permit for Material Change of Use
Tourist Park (up to 74 persons maximum)
Date of Decision: 21 August 2024

CURRENCY PERIOD OF APPROVAL

The currency period for this development approval is six (6) years starting the day that this development approval takes effect. (Refer to Section 85 "Lapsing of approval at end of currency period" of the *Planning Act 2016*.)

INFRASTRUCTURE

Where conditions relate to the provision of infrastructure, these are non-trunk infrastructure conditions unless specifically nominated as a "*necessary infrastructure condition*" for the provision of trunk infrastructure as defined under Chapter 4 of the *Planning Act 2016*.

ASSESSMENT MANAGER CONDITIONS**(B) ASSESSMENT MANAGER'S CONDITIONS (COUNCIL)****(a) Development assessable against the Planning Scheme**

1. Development must be carried out generally in accordance with the approved plans and the facts and circumstances of the use as submitted with the application, subject to any alterations:
 - found necessary by Council's delegated officer at the time of examination of the engineering plans or during construction of the development because of particular engineering requirements; and
 - to ensure compliance with the following conditions of approval.
2. Timing of Effect
 - 2.1 The conditions of the development permit must be complied with to the satisfaction of Council's delegated officer prior to the commencement of the use except where specified otherwise in these conditions of approval.
 - 2.2 Prior to the commencement of use, the applicant must notify Council that all the conditions of the development permit have been complied with, except where specified otherwise in these conditions of approval.
3. General
 - 3.1 The applicant is responsible for the cost of necessary alterations to existing public utility mains, services or installations required by works in relation to the proposed development or any works required by condition(s) of this approval.
 - 3.2 All payments or bonds required to be made to the Council pursuant to any condition of this approval must be made prior to commencement of the use and at the rate applicable at the time of payment.

3.3 All works must be designed, constructed and carried out in accordance with FNQROC Development Manual requirements (as amended) and to the satisfaction of Council's delegated officer.

3.4 Waste Management

The applicant shall ensure there is no on site disposal of refuse associated with the approved use unless such refuse is disposed of in refuse bins provided in accordance with the following:

- (i) No refuse is to be stored on site outside the refuse bins at any time.
- (ii) An on-site refuse storage area for all refuse bins must be provided and be screened from view from adjoining properties and road reserve by a 1 metre wide landscaped screening buffer, 1.8m high solid fence or building.

Lids or coverings must be installed on all refuse storage bins when not in use to prevent wildlife scavenging.

3.5 Emissions

Emissions associated with the development must not cause an 'environmental nuisance' within the meaning of the *Environmental Protection Act (1994)* to any sensitive receptor.

Tourist Park guests are not permitted to play amplified music of any kind.

3.6 Bushfire Management

3.6.1 A Bushfire Management Plan, incorporating evacuation procedures, campfire guidelines and fire break/trail maintenance for the tourist park must be prepared to the satisfaction of Council's delegated officer. The approved use must comply with the requirements of the Management Plan at all times.

3.6.2 The applicant must ensure any open fires are appropriately managed and contained.

3.7 A site manager/s must be present on-site at all times to ensure compliance with these conditions of approval.

3.8 Signage

3.8.1 No more than 1 advertising sign for the approved development is permitted on the subject site.

3.8.2 The sign must not exceed a maximum sign face area of 6m² and must not move, revolve, strobe or flash.

3.8.3 The sign must be kept clean, in good order and safe repair for the life of the approval.

3.8.4 The sign must be removed when no longer required.

3.8.5 The erection and use of the advertisement must comply with the Building Act and all other relevant Acts, Regulations and these approval conditions.

3.9 The tourist park shall not accommodate more than 74 persons at any time.

Upon request, booking records must be made available to Council demonstrating compliance with this condition.

3.10 The maximum length of stay for any self-contained campers must not exceed fourteen (14) consecutive days.

4. Infrastructure Services and Standards

4.1 Stormwater Drainage/Water Quality

4.1.1 The applicant/developer must take all necessary steps to ensure a non-worsening effect on surrounding land as a consequence of the development.

4.1.2 All stormwater drainage must be discharged to an approved legal point of discharge.

4.2 Car Parking/Internal Driveways

4.2.1 The applicant/developer must ensure that the development is provided with sufficient on-site car parking. No parking of vehicles associated with the development is permitted to occur outside the property boundary or within road reserve.

4.2.2 All car parking spaces, and trafficable areas must be surface treated with gravel or maintained with an intact grass cover so as to minimise erosion and must be appropriately drained prior to the commencement of the use, to the satisfaction of Council's delegated officer.

4.2.3 All parking spaces and trafficable areas must be maintained in good order and safe repair for the life of the development, to the satisfaction of Council's delegated officer.

A sign must be erected in proximity to the access driveway indicating the availability of on-site parking.

4.3 Non-Reticulated Water Supply

All non-potable water supplied to tourist park visitors must be clearly labelled at each tap - Non Potable Water - not safe for Human Consumption.

In the event that the tourist park is provided with a potable water supply, it must be treated so as to be potable (safe for drinking in accordance with National Health Medical Research Guidelines).

4.4 On-Site Wastewater Management

4.4.1 Any accidental discharge of black or grey water on site must be reported to Council immediately.

4.4.2 All on site wastewater disposal associated with the approved use must be in compliance with the latest version of On-Site Domestic Wastewater Management Standard (ASNZ1547) to the satisfaction of the Council's delegated officer.

4.4.3 Any on-site wastewater treatment system with a total daily peak design capacity of at least 21 equivalent persons (EP) is an Environmentally Relevant Activity (ERA 63 - Sewerage Treatment) and an Environmental Authority is required.

4.5 Lighting

Lighting associated with the development must be set up to minimise light spillage and not cause nuisance to any neighbouring property. Where permanent outdoor lighting is proposed, the developer shall locate, design and install lighting in order to prevent the potential for light spillage to cause nuisance to neighbours and must be provided in accordance with Australian Standard 1158.1 – Lighting for Roads and Public Spaces.

Illumination resulting from direct, reflected or other incidental light emanating from the subject land does not exceed eight (8) lux when measured at any point 1.5m outside the property boundary of the subject site. The lighting fixtures installed on site must meet appropriate lux levels as documented within Australian Standard 4282 – Control of the Obtrusive Effects of Outdoor Lighting.

4.6 Tents

Camping in tents will only be permitted once an ablution block and toilet facilities have been constructed on site.

REFERRAL AGENCIES

Not Applicable.

APPROVED PLANS

The following plans are Approved plans for the development:

Plan/Document Number	Plan/Document Title	Prepared by	Dated
Appendix 2	Tourist Park Site Plan	Scope Town Planning	-

ADVISORY NOTES

The following notes are included for guidance and information purposes only and do not form part of the assessment manager conditions:

(A) ASSESSMENT MANAGER'S ADVICE

- (a) An Adopted Infrastructure Charges Notice has been issued with respect to the approved development. The Adopted Infrastructure Charges Notice details the type of infrastructure charge/s, the amount of the charge/s and when the charge/s are payable.
- (b) The Adopted Infrastructure Charges Notice does not include all charges or payments that are payable with respect to the approved development. A number of other charges or payments may be payable as conditions of approval. The applicable fee is set out in Council's Fees & Charges Schedule for each respective financial year.
- (c) Compliance with applicable codes/policies

The development must be carried out to ensure compliance with the provisions of Council's Local Laws, Planning Scheme Policies, Planning Scheme and Planning Scheme Codes to the extent they have not been varied by a condition of this approval.

- (d) Environmental Protection and Biodiversity Conservation Act 1999

The applicant is advised that referral may be required under the *Environmental Protection and Biodiversity Conservation Act 1999* if the proposed activities are likely to have a significant impact on a matter of national environmental significance. Further information on these matters can be obtained from www.dcceew.gov.au.

- (e) Cultural Heritage

In carrying out the activity the applicant must take all reasonable and practicable measures to ensure that no harm is done to Aboriginal cultural heritage (the "cultural heritage duty of care"). The applicant will comply with the cultural heritage duty of care if the applicant acts in accordance with gazetted cultural heritage duty of care guidelines. An assessment of the proposed activity against the

duty of care guidelines will determine whether or to what extent Aboriginal cultural heritage may be harmed by the activity. Further information on cultural heritage, together with a copy of the duty of care guidelines and cultural heritage search forms, may be obtained from www.dsdsatsip.qld.gov.au.

(f) Motor Home Park/Caravan Park/Camping Ground

The applicant is advised that an application to Council for approval to operate under Council *Local Law No 1 (Administration) 2018* is required prior to the commencement of the motor home park/caravan park/camping ground.

(g) Electric Ants

Electric ants are designated as restricted biosecurity matter under the *Biosecurity Act 2014*.

Certain restrictions and obligations are placed on persons dealing with electric ant carriers within the electric ant restricted zone. Movement restrictions apply in accordance with Sections 74–77 of the *Biosecurity Regulation 2016*. Penalties may be imposed on movement of electric ant carriers and electric ants in contravention of the legislated restrictions. It is the responsibility of the applicant to check if the nominated property lies within a restricted zone.

All persons within and outside the electric ant biosecurity zone have an obligation (a **general biosecurity obligation**) to manage biosecurity risks and threats that are under their control, they know about, or they are expected to know about. Penalties may apply for failure to comply with a general biosecurity obligation.

For more information please visit the electric ant website at [Electric ants in Queensland | Business Queensland](#) or contact Biosecurity Queensland 13 25 23.

PROPERTY NOTES

Not Applicable.

FURTHER DEVELOPMENT PERMITS REQUIRED

Not Applicable.

SUBMISSIONS

There were properly made submissions about the application. In accordance with the *Planning Act 2016*, the name, residential or business address, and electronic address of the principal submitter for each properly made submission is provided below:

Name of Principal submitter	Address
1. Sunwater	Michelle.brereton@sunwater.com.au
2. C Sabatini	Sabatini.christopher@gmail.com

RIGHTS OF APPEAL

You are entitled to appeal against this decision. A copy of the relevant appeal provisions from the *Planning Act 2016* is attached.

During the appeal period, you as the applicant may suspend your appeal period and make written representations to council about the conditions contained within the development approval. If council agrees or agrees in part with the representations, a “negotiated decision notice” will be issued. Only one “negotiated decision notice” may be given. Taking this step will defer your appeal period, which will commence again from the start the day after you receive a “negotiated decision notice”.

OTHER DETAILS

If you wish to obtain more information about Council’s decision, electronic copies are available on line at www.msc.qld.gov.au, or at Council Offices.

Yours faithfully

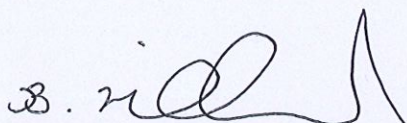

BRIAN MILLARD
COORDINATOR PLANNING SERVICES

Enc: Approved Plans/Documents
Appeal Rights
Adopted Infrastructure Charge Notice

Approved Plans/Documents

Appendix 2: Tourist Park Site Plan

24006 – MCU – 84-128 Kennedy Street, Dimbulah Qld. 4872

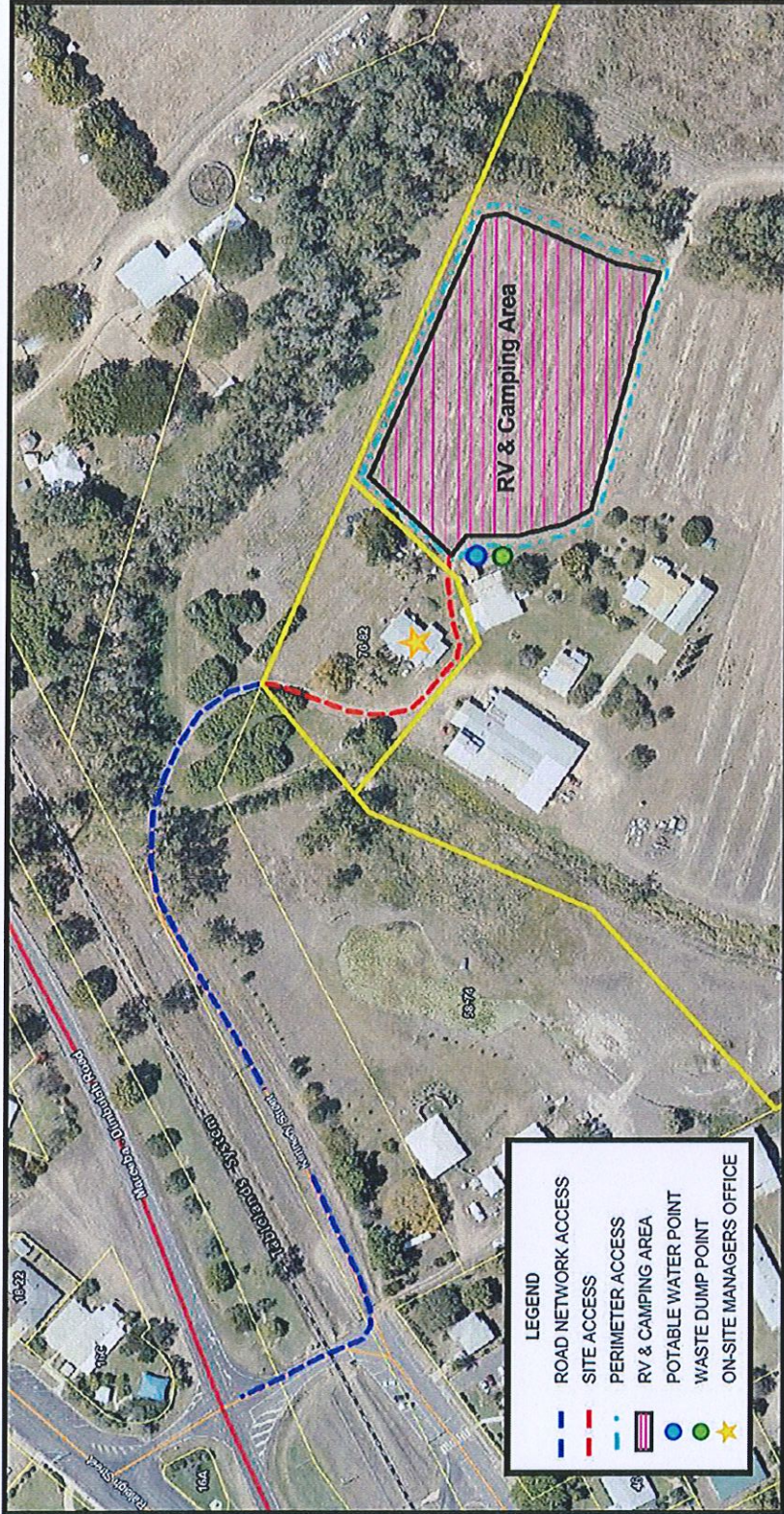

Prepared by Scope Town Planning



26/8/2024
B. [Signature]

Appeal Rights

PLANNING ACT 2016 & THE PLANNING REGULATION 2017

Chapter 6 Dispute resolution

Part 1 Appeal rights

229 Appeals to tribunal or P&E Court

- (1) Schedule 1 of the *Planning Act 2016* states –
- (a) Matters that may be appealed to –
 - (i) either a tribunal or the P&E Court; or
 - (ii) only a tribunal; or
 - (iii) only the P&E Court; and
 - (b) The person-
 - (i) who may appeal a matter (**the appellant**); and
 - (ii) who is a respondent in an appeal of the matter; and
 - (iii) who is a co-respondent in an appeal of the matter; and
 - (iv) who may elect to be a co-respondent in an appeal of the matter.

(Refer to Schedule 1 of the Planning Act 2016)

- (2) An appellant may start an appeal within the appeal period.
- (3) The **appeal period** is –
- (a) for an appeal by a building advisory agency – 10 business days after a decision notice for the decision is given to the agency; or
 - (b) for an appeal against a deemed refusal – at any time after the deemed refusal happens; or
 - (c) for an appeal against a decision of the Minister, under chapter 7, part 4, to register premises or to renew the registration of premises – 20 business days after a notice is published under section 269(3)(a) or (4); or
 - (d) for an appeal against an infrastructure charges notice – 20 business days after the infrastructure charges notice is given to the person; or
 - (e) for an appeal about a deemed approval of a development application for which a decision notice has not been given – 30 business days after the applicant gives the deemed approval notice to the assessment manager; or
 - (f) for any other appeal – 20 business days after a notice of the decision for the matter, including an enforcement notice, is given to the person.

Note –

See the P&E Court Act for the court's power to extend the appeal period.

- (4) Each respondent and co-respondent for an appeal may be heard in the appeal.
- (5) If an appeal is only about a referral agency's response, the assessment manager may apply to the tribunal or P&E Court to withdraw from the appeal.
- (6) To remove any doubt. It is declared that an appeal against an infrastructure charges notice must not be about-

- (a) the adopted charge itself; or
- (b) for a decision about an offset or refund-
 - (i) the establishment cost of trunk infrastructure identified in a LGIP; or
 - (ii) the cost of infrastructure decided using the method included in the local government's charges resolution.

230 Notice of appeal

- (1) An appellant starts an appeal by lodging, with the registrar of the tribunal or P&E Court, a notice of appeal that-
 - (a) is in the approved form; and
 - (b) succinctly states the grounds of the appeal.
- (2) The notice of appeal must be accompanied by the required fee.
- (3) The appellant or, for an appeal to a tribunal, the registrar must, within the service period, give a copy of the notice of appeal to –
 - (a) the respondent for the appeal ; and
 - (b) each co-respondent for the appeal; and
 - (c) for an appeal about a development application under schedule 1, table 1, item 1 – each principal submitter for the development application; and
 - (d) for an appeal about a change application under schedule 1, table 1, item 2 – each principal submitter for the change application; and
 - (e) each person who may elect to become a co-respondent for the appeal, other than an eligible submitter who is not a principal submitter in an appeal under paragraph (c) or (d); and
 - (f) for an appeal to the P&E Court – the chief executive; and
 - (g) for an appeal to a tribunal under another Act – any other person who the registrar considers appropriate.
- (4) The *service period* is –
 - (a) if a submitter or advice agency started the appeal in the P&E Court – 2 business days after the appeal has started; or
 - (b) otherwise – 10 business days after the appeal is started.
- (5) A notice of appeal given to a person who may elect to be a co-respondent must state the effect of subsection (6).
- (6) A person elects to be a co-respondent by filing a notice of election, in the approved form, within 10 business days after the notice of appeal is given to the person.

231 Other appeals

- (1) Subject to this chapter, schedule 1 and the P&E Court Act, unless the Supreme Court decides a decision or other matter under this Act is affected by jurisdictional error, the decision or matter is non-appealable.
- (2) The *Judicial Review Act 1991*, part 5 applies to the decision or matter to the extent it is affected by jurisdictional error.
- (3) A person who, but for subsection (1) could have made an application under the *Judicial Review Act 1991* in relation to the decision or matter, may apply under part 4 of that Act for a statement of reasons in relation to the decision or matter.
- (4) In this section –
decision includes-
 - (a) conduct engaged in for the purpose of making a decision; and

- (b) other conduct that relates to the making of a decision; and
- (c) the making of a decision or failure to make a decision; and
- (d) a purported decision ; and
- (e) a deemed refusal.

non-appealable, for a decision or matter, means the decision or matter-

- (a) is final and conclusive; and
- (b) may not be challenged, appealed against, reviewed, quashed, set aside or called into question in any other way under the Judicial Review Act 1991 or otherwise, whether by the Supreme Court, another court, a tribunal or another entity; and
- (c) is not subject to any declaratory, injunctive or other order of the Supreme Court, another court, a tribunal or another entity on any ground.

232 Rules of the P&E Court

- (1) A person who is appealing to the P&E Court must comply with the rules of the court that apply to the appeal.
- (2) However, the P&E Court may hear and decide an appeal even if the person has not complied with the rules of the P&E Court.