



18 January 2024

Planning Officer: Carl Ewin  
Direct Phone: 07 4086 4656  
Our Reference: MCU/24/0002  
Your Reference: WP23 074 MAR DA 1

Ngoonbi Community Services  
Indigenous Corporation  
C/- 8 Pencils  
Michael Martino  
61 Cascade Avenue  
KEWARA BEACH QLD 4879

Dear Applicants,

## **Decision Notice**

### ***Planning Act 2016***

I refer to your application and advise that on 17 January 2024 under delegated authority, Council decided to approve the application in full subject to conditions.

Details of the decision are as follows:

#### **APPLICATION DETAILS**

Application No: MCU/24/0002  
Street Address: 8 Kullaroo Close, Kuranda  
Real Property Description: Lot 25 on RP728595  
Planning Scheme: Mareeba Shire Council Planning Scheme 2016

#### **DECISION DETAILS**

Type of Decision: Approval  
Type of Approval: Development Permit for Material Change of Use  
Dual Occupancy  
Date of Decision: 17 January 2024

**CURRENCY PERIOD OF APPROVAL**

The currency period for this development approval is six (6) years starting the day that this development approval takes effect. (Refer to Section 85 "Lapsing of approval at end of currency period" of the *Planning Act 2016*.)

**INFRASTRUCTURE**

Where conditions relate to the provision of infrastructure, these are non-trunk infrastructure conditions unless specifically nominated as a "*necessary infrastructure condition*" for the provision of trunk infrastructure as defined under Chapter 4 of the *Planning Act 2016*.

**ASSESSMENT MANAGER CONDITIONS****(C) ASSESSMENT MANAGER'S CONDITIONS (COUNCIL)****(a) Development assessable against the Planning Scheme**

1. Development must be carried out generally in accordance with the approved plans and the facts and circumstances of the use as submitted with the application, subject to any alterations:
  - found necessary by Council's delegated officer at the time of examination of the engineering plans or during construction of the development because of particular engineering requirements; and
  - to ensure compliance with the following conditions of approval.
2. Timing of Effect
  - 2.1 The conditions of the development permit must be complied with to the satisfaction of Council's delegated officer prior to the commencement of the use except where specified otherwise in these conditions of approval.
  - 2.2 Prior to the commencement of use, the applicant must notify Council that all the conditions of the development permit have been complied with, except where specified otherwise in these conditions of approval.
3. General
  - 3.1 The development approval would not have been issued if not for the conditions requiring the construction of infrastructure.
  - 3.2 The applicant/developer is responsible for the cost of necessary alterations to existing public utility mains, services or installations required by works in relation to the proposed development or any works required by condition(s) of this approval.

3.3 All payments or bonds required to be made to the Council pursuant to any condition of this approval must be made prior to commencement of the use and at the rate applicable at the time of payment.

3.4 All works must be designed, constructed and carried out in accordance with FNQROC Development Manual requirements (as amended) and to the satisfaction of Council's delegated officer.

3.5 Noise Nuisance

Refrigeration equipment, pumps, compressors and mechanical ventilation systems must be located, designed, installed and maintained to achieve a maximum noise level of 3dB(A) above background levels as measured from noise sensitive locations.

The applicant is required to install and maintain suitable screening to all air conditioning, lift motor rooms, plant and service facilities located at the top of or on the external face of the building. The screening structures must be constructed from materials that are consistent with materials used elsewhere on the facade of the building. There are to be no individual external unscreened air conditioning units attached to the exterior building facade.

3.6 Waste Management

On site refuse storage area must be provided and be screened from view from adjoining properties and road reserve by 1 metre wide landscaped screening buffer, 1.8m high solid fence or building.

3.7 Letterbox

Each unit is to be provided with an individual letter box.

3.8 Clothes Drying area

Sufficient area for clothes drying is to be provided in addition to the open space requirements of the units and is to be appropriately screened from view of adjoining properties and the street.

4. Infrastructure Services and Standards

4.1 Access

An access crossover must be constructed for each dwelling (from the edge of the road pavement to the property boundary of the subject lot) in accordance with the FNQROC Development Manual, to the satisfaction of Council's delegated officer.

The applicant/developer is to make an application for driveway access onto a Council road. The application is to be accompanied by the relevant fee and

will be required to certify or be assessed for compliance by Council's delegated officer.

#### 4.2 Stormwater Drainage/Water Quality

- (a) The applicant/developer must take all necessary steps to ensure a non-worsening affect on surrounding land as a consequence of the development.
- (b) All stormwater drainage must be discharged to an approved legal point of discharge.

#### 4.3 Car Parking/Internal Driveways

The applicant/developer must ensure the development is provided with 2 undercover car parking spaces (1 per unit) which are available solely for the parking of vehicles associated with the use of the premises.

All car parking spaces and internal driveways must be concrete sealed and appropriately drained prior to the commencement of the use and to the satisfaction of Council's delegated officer.

#### 4.4 Landscaping & Fencing

4.4.1 The landscaping of the site must be carried out generally in accordance with the approved plans prior to the commencement of the use and maintained to the satisfaction of Council's delegated officer.

4.4.2 (i) Prior to the commencement of the use, a solid 1.8 metre high timber paling (no gaps) or 1.8 metre high colorbond fence (neutral colour) is to be erected along the full extent of all side and rear boundaries.

(ii) Prior to the commencement of the use, solid 1.8 metre high timber or 1.8 metre high colorbond fencing of neutral colour is to be erected between each dwelling unit, separating areas of private open space.

(iii) The abovementioned fencing is to be erected and maintained in good order for the life of the development, to the satisfaction of Council's delegated officer.

#### 4.5 Lighting

Where outdoor lighting is required the developer shall locate, design and install lighting to operate from dusk to dawn within all areas where the public will be given access, which prevents the potential for light spillage to cause

nuisance to neighbours and must be provided in accordance with Australian Standard 1158.1 – Lighting for Roads and Public Spaces.

Illumination resulting from direct, reflected or other incidental light emanating from the subject land does not exceed 8 lux when measured at any point 1.5m outside the property boundary of the subject site. The lighting fixtures installed on site must meet appropriate lux levels as documented within Australian Standard 4282 – Control of the Obtrusive Effects of Outdoor Lighting.

#### 4.6 Water Supply

Where the existing reticulated water supply does not currently service the site or is not at an adequate capacity, the developer is required to extend or upgrade the reticulated water supply infrastructure to connect the site to Council's existing infrastructure at a point that has sufficient capacity to service the development in accordance with FNQROC Development Manual standards (as amended).

If a new or upgraded water service connection is required to service the development, it must be provided in accordance with FNQROC Development Manual standards (as amended) to the satisfaction of Council's delegated officer.

Each dwelling unit is required to be **separately metered**.

#### 4.7 Sewerage Connection

The developer must connect the proposed development to Council's reticulated sewerage system in accordance with FNQROC Development Manual standards (as amended) to the satisfaction of Council's delegated officer.

Where sewerage connections are not available to the site, or where existing connections are not satisfactory for the proposed development, the developer is required to extend or upgrade the reticulated sewerage infrastructure to connect the site to Council's existing infrastructure at a point that has sufficient capacity to service the development in accordance with FNQROC Development Manual standards (as amended).

#### REFERRAL AGENCIES

Not Applicable.

**APPROVED PLANS**

The following plans are Approved plans for the development:

Plan/Document Number	Plan/Document Title	Prepared by	Dated
89269/PR/A00 P2 A00	Cover Sheet	8 Pencils	21/11/23
89269/PR/A01 P2 A01	Site Plan	8 Pencils	05/12/23
89269/PR/A02 P2 A02	Site 3D	8 Pencils	05/12/23
89269/PR/A03 P2 A03	Floor Plan -8A	8 Pencils	06/19/18
89269/PR/A04 P2 A04	Floor Plan – 8B	8 Pencils	11/21/23
89269/PR/A05 P2 A05	Elevations	8 Pencils	11/21/23
89269/PR/A06 P2 A06	Elevations	8 Pencils	11/21/23
89269/PR/A07 P2 A07	Elevations	8 Pencils	11/21/23

**ADVISORY NOTES**

The following notes are included for guidance and information purposes only and do not form part of the assessment manager conditions:

**(D) ASSESSMENT MANAGER'S ADVICE**

(a) A number of other charges or payments may be payable as conditions of approval. The applicable fee is set out in Council's Fees & Charges Schedule for each respective financial year.

**(b) Water Meters/Water Service Connection**

Prior to the water service connection works commencing and the installation of the meters by Council, an application for a Plumbing Compliance Permit is required to be submitted with detailed hydraulic drawings. The cost of the required water connection and meter (capping of any existing meter may be required) will be determined based upon the approved hydraulic drawings at the time of lodgement of a Water Quotation Request.

**(c) Compliance with applicable codes/policies**

The development must be carried out to ensure compliance with the provisions of Council's Local Laws, Planning Scheme Policies, Planning Scheme and Planning Scheme Codes to the extent they have not been varied by a condition of this approval.

**(d) Compliance with Acts and Regulations**

---

The erection and use of the building must comply with the Building Act and all other relevant Acts, Regulations and Laws, and these approval conditions.

(e) Environmental Protection and Biodiversity Conservation Act 1999

The applicant is advised that referral may be required under the *Environmental Protection and Biodiversity Conservation Act 1999* if the proposed activities are likely to have a significant impact on a matter of national environmental significance. Further information on these matters can be obtained from [www.dcceew.gov.au](http://www.dcceew.gov.au).

(f) Cultural Heritage

In carrying out the activity the applicant must take all reasonable and practicable measures to ensure that no harm is done to Aboriginal cultural heritage (the “cultural heritage duty of care”). The applicant will comply with the cultural heritage duty of care if the applicant acts in accordance with gazetted cultural heritage duty of care guidelines. An assessment of the proposed activity against the duty of care guidelines will determine whether or to what extent Aboriginal cultural heritage may be harmed by the activity. Further information on cultural heritage, together with a copy of the duty of care guidelines and cultural heritage search forms, may be obtained from [www.dsdsatsip.qld.gov.au](http://www.dsdsatsip.qld.gov.au).

(g) Electric Ants

Electric ants are designated as restricted biosecurity matter under the *Biosecurity Act 2014*.

Certain restrictions and obligations are placed on persons dealing with electric ant carriers within the electric ant restricted zone. Movement restrictions apply in accordance with Sections 74–77 of the *Biosecurity Regulation 2016*. Penalties may be imposed on movement of electric ant carriers and electric ants in contravention of the legislated restrictions. It is the responsibility of the applicant to check if the nominated property lies within a restricted zone.

All persons within and outside the electric ant biosecurity zone have an obligation (a *general biosecurity obligation*) to manage biosecurity risks and threats that are under their control, they know about, or they are expected to know about. Penalties may apply for failure to comply with a general biosecurity obligation.

For more information please visit the electric ant website at [Electric ants in Queensland | Business Queensland](#) or contact Biosecurity Queensland 13 25 23.

**PROPERTY NOTES**

Not Applicable.

**FURTHER DEVELOPMENT PERMITS REQUIRED**

- Development Permit for Building Work
- Compliance Permit for Plumbing and Drainage Work
- Access approval arising from condition number 4.1 (Please contact Planning Section to obtain application form and applicable fee)

**SUBMISSIONS**

Not Applicable.

**RIGHTS OF APPEAL**

You are entitled to appeal against this decision. A copy of the relevant appeal provisions from the *Planning Act 2016* is attached.

During the appeal period, you as the applicant may suspend your appeal period and make written representations to council about the conditions contained within the development approval. If council agrees or agrees in part with the representations, a "negotiated decision notice" will be issued. Only one "negotiated decision notice" may be given. Taking this step will defer your appeal period, which will commence again from the start the day after you receive a "negotiated decision notice".

**OTHER DETAILS**

If you wish to obtain more information about Council's decision, electronic copies are available on line at [www.msc.qld.gov.au](http://www.msc.qld.gov.au), or at Council Offices.

Yours faithfully

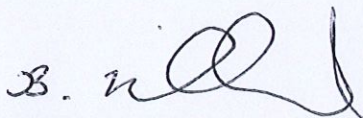

**BRIAN MILLARD**  
**COORDINATOR PLANNING SERVICES**

Enc: Approved Plans/Documents  
Appeal Rights



### Approved Plans/Documents

# Kuranda - Housing Project

The Department of Housing, in partnership with Ngoonbi  
Community Services Indigenous Corporation

8 Kullaroo Close,  
Kuranda, QLD 4881

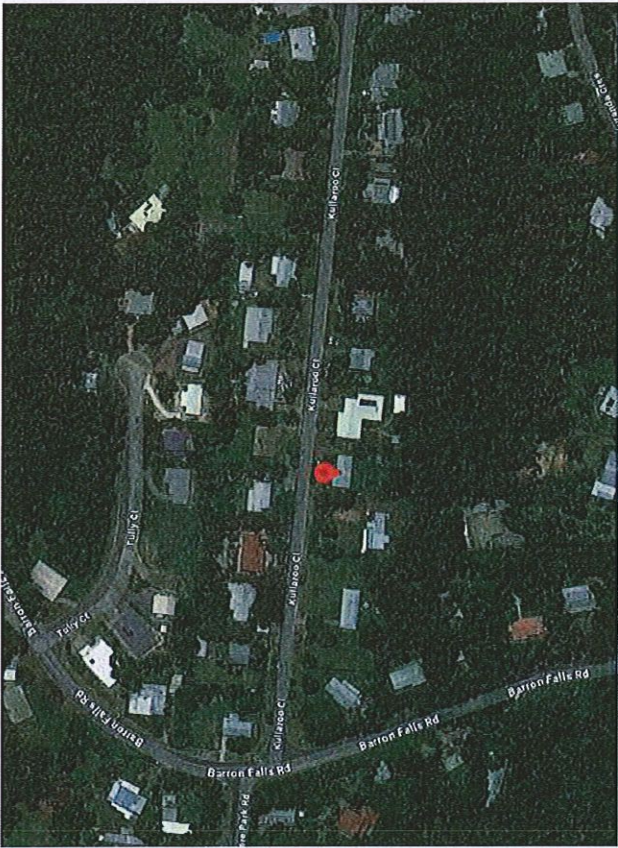

<b>AMENDMENTS</b>	P2   21/11/23   Revision 4	<b>DATE</b>	21/11/23	<b>BY</b>	MM
<b>DRAWING INDEX SYSTEM</b>	01 - GENERAL NOTES	<b>DATE</b>	21/11/23	<b>BY</b>	MM
<b>02 - SITE PLAN</b>	<input type="checkbox"/> MARKING/COLOURS DATA	<b>DATE</b>	21/11/23	<b>BY</b>	MM
<b>03 - CONSTRUCTION DETAILS</b>	<input type="checkbox"/> OTHER	<b>DATE</b>	21/11/23	<b>BY</b>	MM
<b>04 - EXTERIOR WORKS</b>	<input type="checkbox"/> FLOOR PLANS	<b>DATE</b>	21/11/23	<b>BY</b>	MM
<b>05 - INTERIOR WORKS</b>	<input type="checkbox"/> SECTION PLANS	<b>DATE</b>	21/11/23	<b>BY</b>	MM
<b>06 - FINISHES</b>	<input type="checkbox"/> ELEVATION PLANS	<b>DATE</b>	21/11/23	<b>BY</b>	MM
<b>07 - FLOOR PLAN</b>	<input type="checkbox"/> CHAIRS/EQUIPMENT	<b>DATE</b>	21/11/23	<b>BY</b>	MM
<b>08 - ELEVATION</b>	<input type="checkbox"/> MATERIAL PLAN	<b>DATE</b>	21/11/23	<b>BY</b>	MM
<b>09 - FINISHES</b>	<input type="checkbox"/> FINISHES	<b>DATE</b>	21/11/23	<b>BY</b>	MM



**Queensland Government**  
Department of Energy and Public Works

On behalf of  
**Ngoonbi Community Services  
Indigenous Corporation**



**8 PENCILS**  
41 CASCADE AVENUE  
KEWARBA BEACH 4879  
P 07 4051 7566  
E MICHAEL@8PENCILS.COM.AU

<b>DATE</b>	21/11/23	<b>BY</b>	MM	<b>DATE</b>	21/11/23
<b>DATE</b>	21/11/23	<b>BY</b>	MM	<b>DATE</b>	21/11/23
<b>DATE</b>	21/11/23	<b>BY</b>	MM	<b>DATE</b>	21/11/23

**Kuranda - Housing Project**  
8 Kullaroo Close,  
Kuranda, QLD 4881

**COVER SHEET**



**89269/PR/A00**

**P2 | A00**

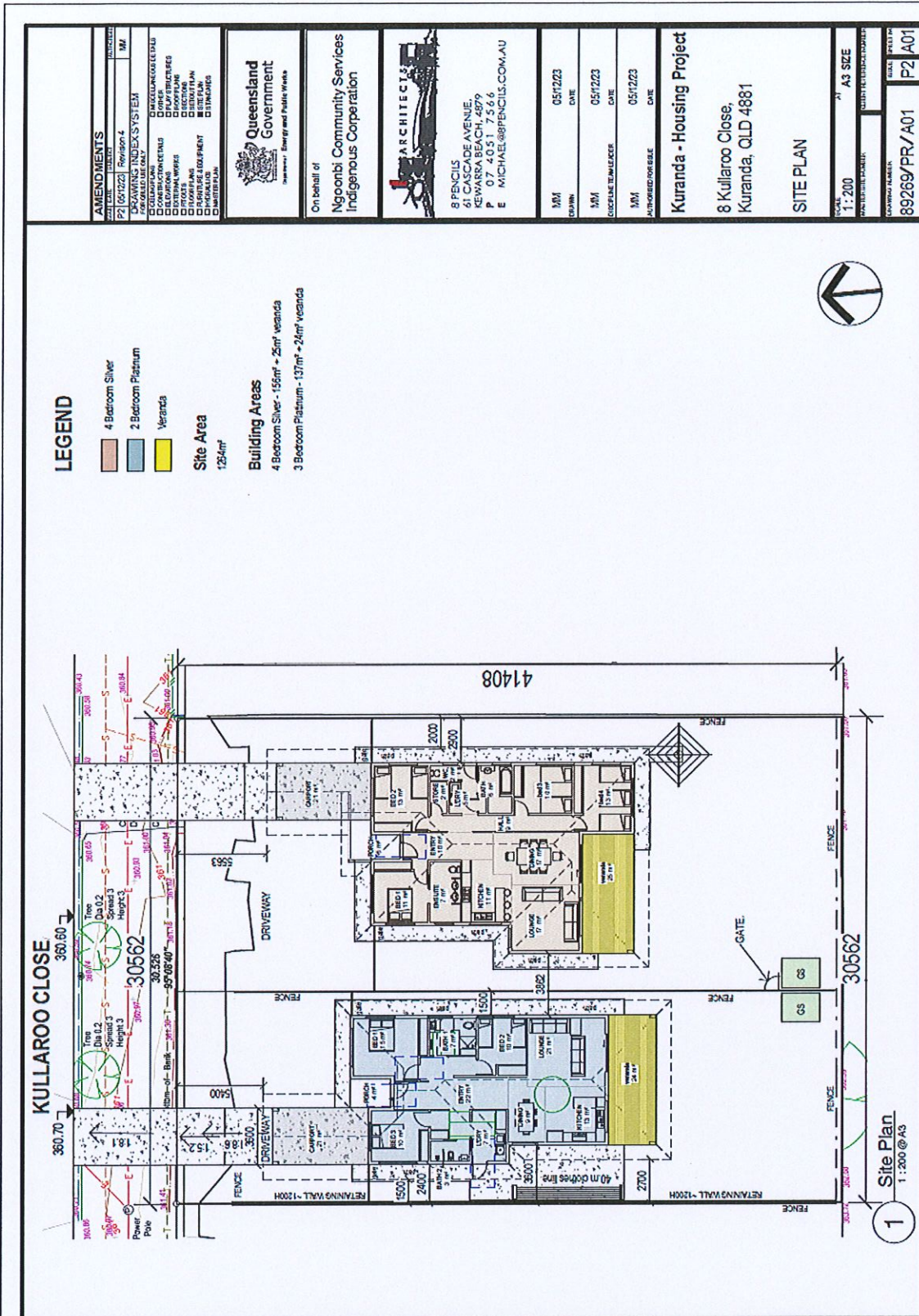
18/1/2024  
S. Hill



18/1/2024  
 B. Will

<b>AMENDMENTS</b> P2/18/1723   Revision 4 DATE: _____ DRAWN BY: _____		DRAWING INDEX SYSTEM <input type="checkbox"/> ARCHITECTURAL <input type="checkbox"/> CIVIL <input type="checkbox"/> ELECTRICAL <input type="checkbox"/> MECHANICAL <input type="checkbox"/> PLUMBING <input type="checkbox"/> STRUCTURAL <input type="checkbox"/> LANDSCAPE ARCHITECTURE <input type="checkbox"/> INTERIOR WORKS <input type="checkbox"/> SITEWORK <input type="checkbox"/> SITE UTILITIES <input type="checkbox"/> SITE SERVICES <input type="checkbox"/> SITE FENCE <input type="checkbox"/> SITE LIGHTING <input type="checkbox"/> SITE SECURITY <input type="checkbox"/> SITE FURNITURE <input type="checkbox"/> SITE SIGNAGE <input type="checkbox"/> SITE PAVING <input type="checkbox"/> SITE GRASS <input type="checkbox"/> SITE TREES <input type="checkbox"/> SITE BUSHES <input type="checkbox"/> SITE ROCKS <input type="checkbox"/> SITE SAND <input type="checkbox"/> SITE SOIL <input type="checkbox"/> SITE WATER <input type="checkbox"/> SITE WIND <input type="checkbox"/> SITE SUN <input type="checkbox"/> SITE SHADOWS <input type="checkbox"/> SITE VEGETATION <input type="checkbox"/> SITE CLIMATE <input type="checkbox"/> SITE HISTORY <input type="checkbox"/> SITE CULTURE <input type="checkbox"/> SITE SOCIETY <input type="checkbox"/> SITE ECONOMY <input type="checkbox"/> SITE ENVIRONMENT <input type="checkbox"/> SITE POLICY <input type="checkbox"/> SITE LEGISLATION <input type="checkbox"/> SITE STANDARDS <input type="checkbox"/> SITE BEST PRACTICE		 <b>Queensland Government</b> Department of Energy and Public Works		On behalf of <b>Ngoonbi Community Services Indigenous Corporation</b>		 <b>PENCILS ARCHITECTS</b> 8 PENCILS 61 CASCADE AVENUE, KEWARA BEACH, 4879 P 07 40 51 7 566 E MICHAEL@PENCILS.COM.AU		MM 05/12/23 DRAWN DATE MM 05/12/23 CHECKED DATE MM 05/12/23 APPROVED DATE		<b>Kuranda - Housing Project</b> 8 Kullaroo Close, Kuranda, QLD 4881 SITE 3D		SCALE: _____ A3 SIZE SHEET NUMBER: _____ DRAWING NUMBER: <b>89269/PR/A02</b> SHEET TITLE: <b>P2/A02</b>	
--	--	--	--	--	--	--	--	---	--	--	--	---	--	---	--



**1 FRONT 3D**  
@ A3



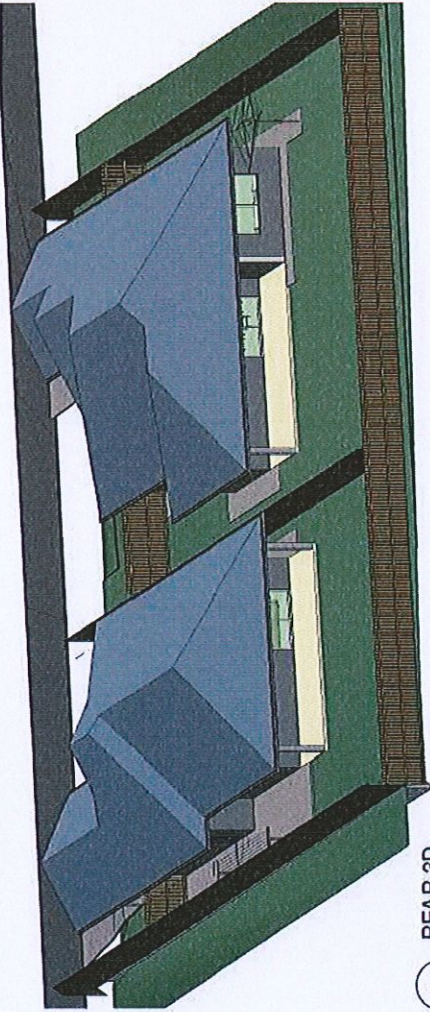

**2 REAR 3D**  
@ A3

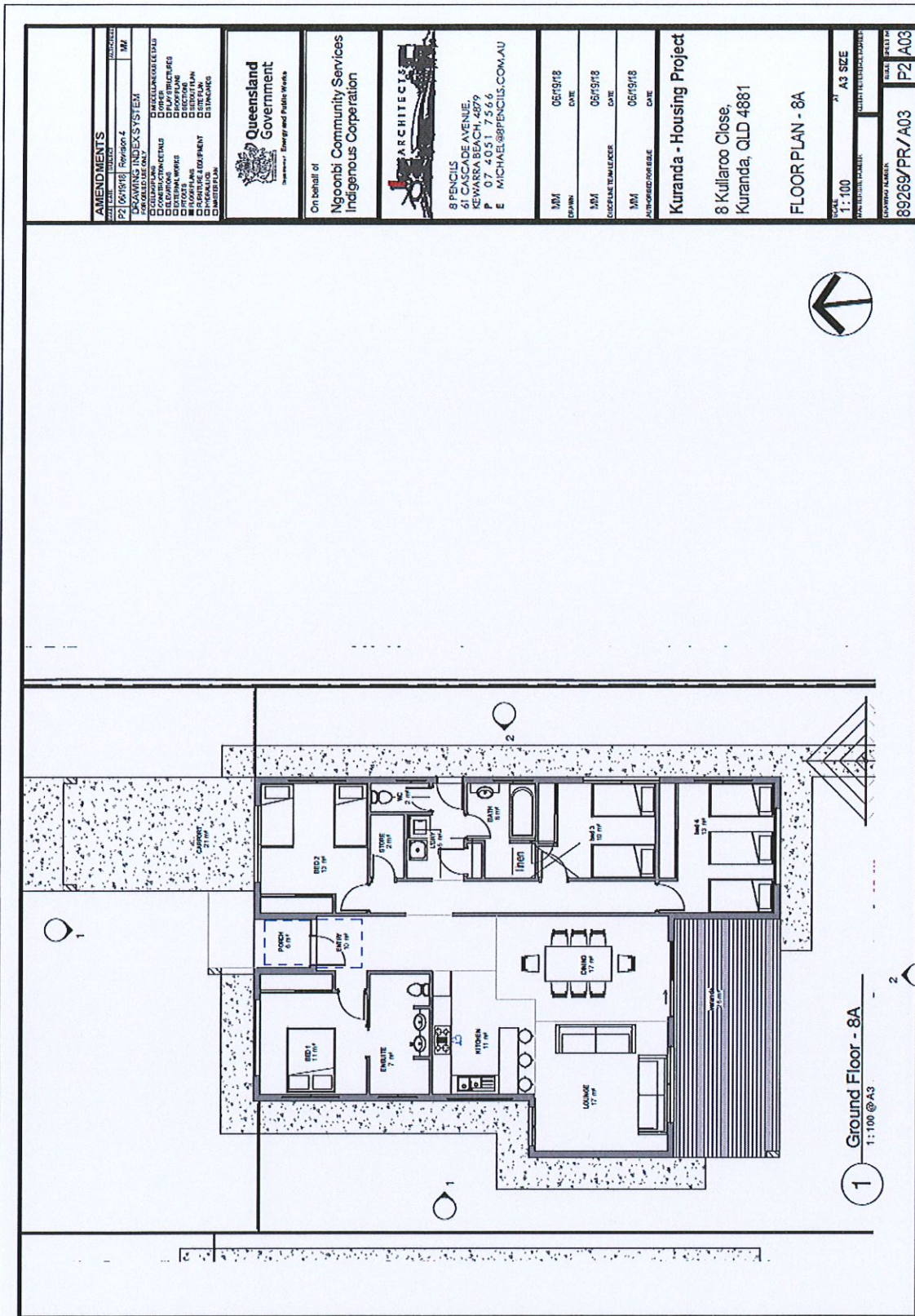
18/1/2024  
B. Will



18/1/2024  
B. [Signature]

<b>AMENDMENTS</b> P2   11/21/23   Revision 4 DATE   DRAWN   DATE CHECKED   DATE AUTHORIZED   DATE	<b>INDEX</b> DRAWING INDEX SYSTEM <input type="checkbox"/> GENERAL INDEX <input type="checkbox"/> EXTERIOR ELEVATIONS <input type="checkbox"/> EXTERIOR WALLS <input type="checkbox"/> EXTERIOR ROOFING <input type="checkbox"/> EXTERIOR FLOORING <input type="checkbox"/> EXTERIOR PAINT <input type="checkbox"/> EXTERIOR FINISHES <input type="checkbox"/> EXTERIOR LIGHTING <input type="checkbox"/> EXTERIOR PLANTING <input type="checkbox"/> EXTERIOR FURNITURE <input type="checkbox"/> EXTERIOR ACCESSORIES	 <b>Queensland Government</b> Department of Energy and Public Works	On behalf of <b>Ngoonbi Community Services</b> Indigenous Corporation	 <b>8 PENCILS ARCHITECTS</b> 8 PENCILS 61 CASCADE AVENUE, KEMARRA BEACH, 4879 P 07 40 51 7 566 E MICHAEL@8PENCILS.COM.AU	MM 11/21/23 DATE DD MM 11/21/23 DATE CHECKED DATE AUTHORIZED DATE	<b>Kuranda - Housing Project</b> 8 Kullaroo Close, Kuranda, QLD 4881 <b>FLOOR PLAN - 8B</b>	SCALE: 1:100 SHEET NUMBER: 89269/PR/A04 DRAWING NUMBER: 89269/PR/A04 SHEET SIZE: A3 SHEET TOTAL: P2/A04
---	---	--	---	---	--	--	---



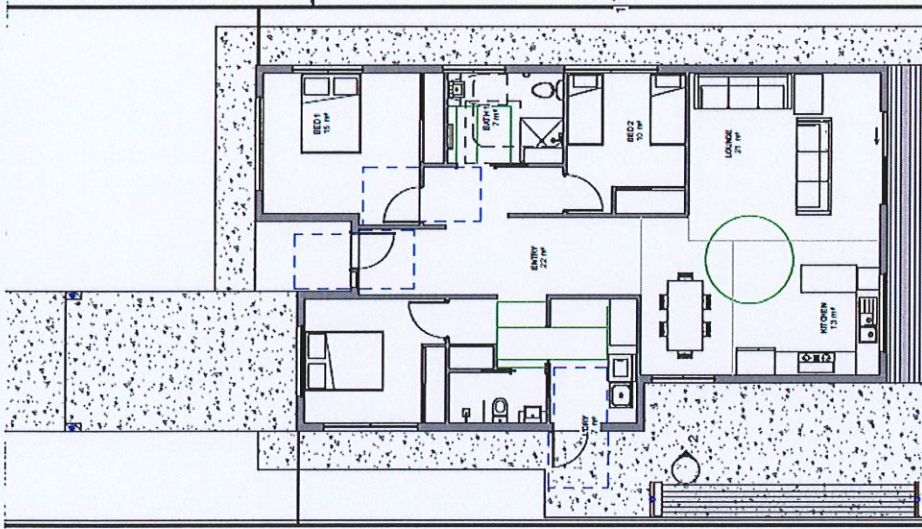

**1** Ground Floor - 8B  
 1:100 @ A3

18/1/2024  
 B. [Signature]

**1 street elevation**  
1:100 @ A3

**2 rear elevation**  
1:100 @ A3

DATE	BY	PROJECT
P2 11/21/23	Revision 4	MM

**DRAWING INDEX SYSTEM**  
FORWARDED ONLY

<input type="checkbox"/> GROUND PLAN	<input type="checkbox"/> MISCELLANEOUS DETAILS
<input type="checkbox"/> CONSTRUCTION DETAILS	<input type="checkbox"/> OTHER
<input type="checkbox"/> EXTERIOR WORKS	<input type="checkbox"/> PLAY STRUCTURES
<input type="checkbox"/> ROOF PLAN	<input type="checkbox"/> SECTION
<input type="checkbox"/> SITE PLAN	<input type="checkbox"/> SITE PLAN
<input type="checkbox"/> FURNITURE & EQUIPMENT	<input type="checkbox"/> SITE PLAN
<input type="checkbox"/> FINISHES	<input type="checkbox"/> FINISHES
<input type="checkbox"/> MANIFEST PLAN	<input type="checkbox"/> FINISHES

**Queensland Government**  
Department of Energy and Public Works

On behalf of  
**Ngoonbi Community Services Indigenous Corporation**

**8 PENCILS ARCHITECTS**  
8 PENCILS  
61 CASCADE AVENUE,  
KEWARRA BEACH, 4879  
P 07 4051 7566  
E MICHAEL@8PENCILS.COM.AU

MM	11/21/23
DRAWN	DATE
MM	11/21/23
DISCIPLINE TEAM LEADER	DATE
MM	11/21/23
AUTHORISED FOR ISSUE	DATE

**Kuranda - Housing Project**  
8 Kullaroo Close,  
Kuranda, QLD 4881

**ELEVATIONS**

SCALE	A3 SIZE
1:100	
DRAWING NUMBER	SHEET NUMBER
89269/PR/A05	P2 A05

18/1/2024  
B. 2004

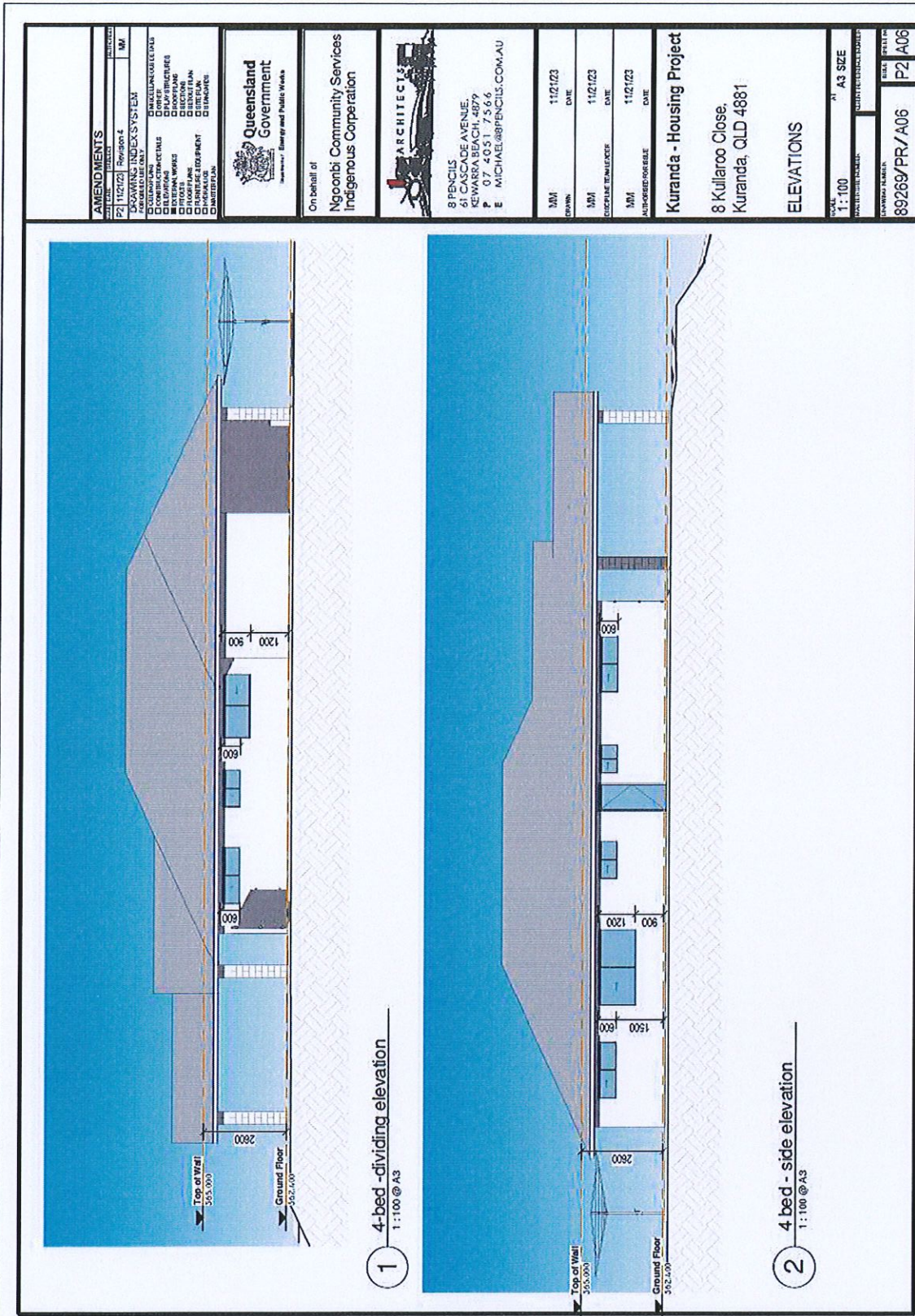

18/1/2024  
B. n. [Signature]

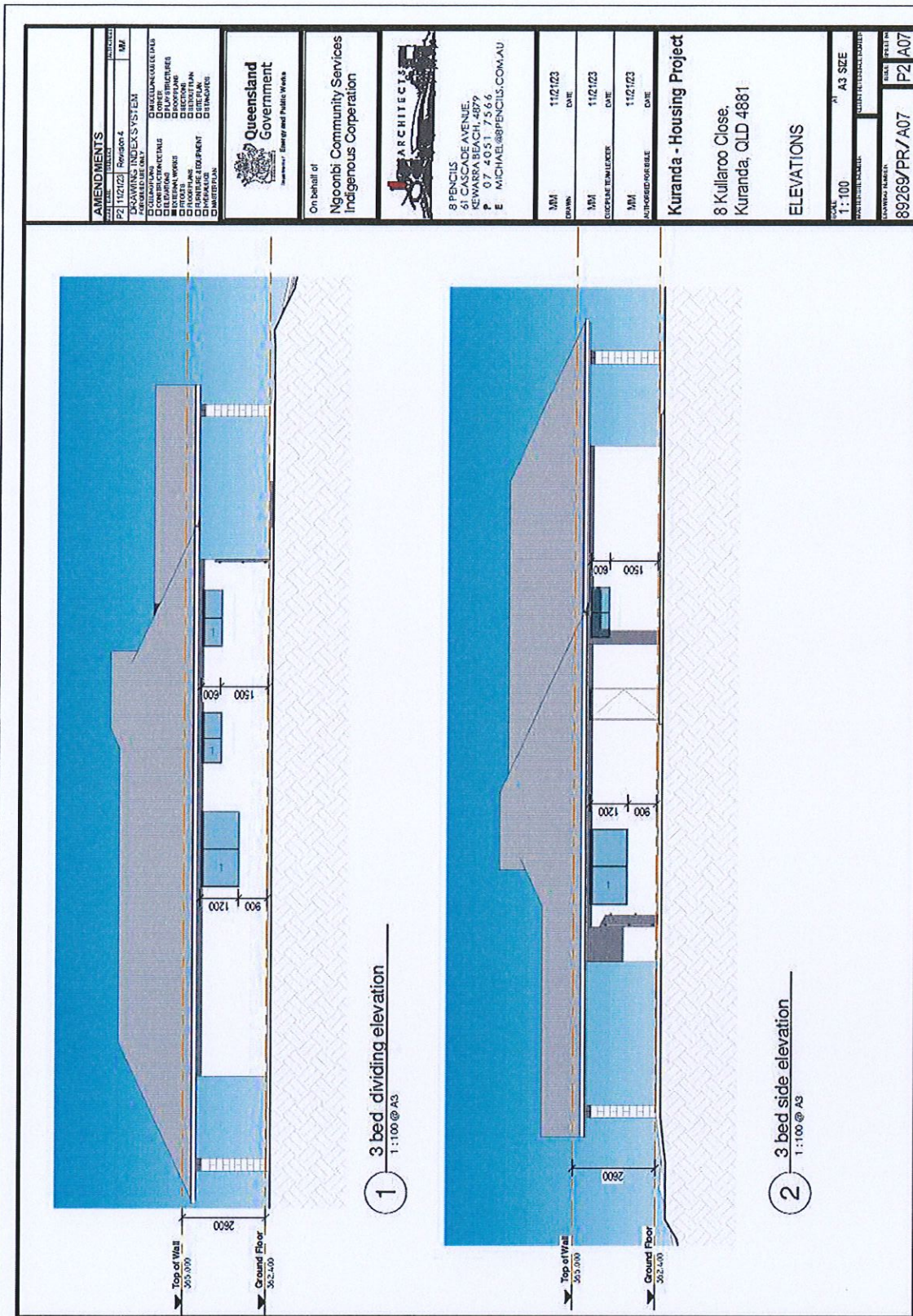

18/1/2024  
 B. [Signature]



## Appeal Rights

PLANNING ACT 2016 & THE PLANNING REGULATION 2017

### Chapter 6 Dispute resolution

#### Part 1 Appeal rights

#### 229 Appeals to tribunal or P&E Court

- (1) Schedule 1 of the Planning Act 2016 states –
- (a) Matters that may be appealed to –
    - (i) either a tribunal or the P&E Court; or
    - (ii) only a tribunal; or
    - (iii) only the P&E Court; and
  - (b) The person-
    - (i) who may appeal a matter (**the appellant**); and
    - (ii) who is a respondent in an appeal of the matter; and
    - (iii) who is a co-respondent in an appeal of the matter; and
    - (iv) who may elect to be a co-respondent in an appeal of the matter.

(Refer to Schedule 1 of the Planning Act 2016)

- (2) An appellant may start an appeal within the appeal period.
- (3) The **appeal period** is –
- (a) for an appeal by a building advisory agency – 10 business days after a decision notice for the decision is given to the agency; or
  - (b) for an appeal against a deemed refusal – at any time after the deemed refusal happens; or
  - (c) for an appeal against a decision of the Minister, under chapter 7, part 4, to register premises or to renew the registration of premises – 20 business days after a notice is published under section 269(3)(a) or (4); or
  - (d) for an appeal against an infrastructure charges notice – 20 business days after the infrastructure charges notice is given to the person; or
  - (e) for an appeal about a deemed approval of a development application for which a decision notice has not been given – 30 business days after the applicant gives the deemed approval notice to the assessment manager; or
  - (f) for any other appeal – 20 business days after a notice of the decision for the matter, including an enforcement notice, is given to the person.

*Note –*

*See the P&E Court Act for the court's power to extend the appeal period.*

- (4) Each respondent and co-respondent for an appeal may be heard in the appeal.
- (5) If an appeal is only about a referral agency's response, the assessment manager may apply to the tribunal or P&E Court to withdraw from the appeal.
- (6) To remove any doubt. It is declared that an appeal against an infrastructure charges notice must not be about-

- (a) the adopted charge itself; or
- (b) for a decision about an offset or refund-
  - (i) the establishment cost of trunk infrastructure identified in a LGIP; or
  - (ii) the cost of infrastructure decided using the method included in the local government's charges resolution.

### 230 Notice of appeal

- (1) An appellant starts an appeal by lodging, with the registrar of the tribunal or P&E Court, a notice of appeal that-
  - (a) is in the approved form; and
  - (b) succinctly states the grounds of the appeal.
- (2) The notice of appeal must be accompanied by the required fee.
- (3) The appellant or, for an appeal to a tribunal, the registrar must, within the service period, give a copy of the notice of appeal to –
  - (a) the respondent for the appeal ; and
  - (b) each co-respondent for the appeal; and
  - (c) for an appeal about a development application under schedule 1, table 1, item 1 – each principal submitter for the development application; and
  - (d) for an appeal about a change application under schedule 1, table 1, item 2 – each principal submitter for the change application; and
  - (e) each person who may elect to become a co-respondent for the appeal, other than an eligible submitter who is not a principal submitter in an appeal under paragraph (c) or (d); and
  - (f) for an appeal to the P&E Court – the chief executive; and
  - (g) for an appeal to a tribunal under another Act – any other person who the registrar considers appropriate.
- (4) The *service period* is –
  - (a) if a submitter or advice agency started the appeal in the P&E Court – 2 business days after the appeal has started; or
  - (b) otherwise – 10 business days after the appeal is started.
- (5) A notice of appeal given to a person who may elect to be a co-respondent must state the effect of subsection (6).
- (6) A person elects to be a co-respondent by filing a notice of election, in the approved form, within 10 business days after the notice of appeal is given to the person.

### 231 Other appeals

- (1) Subject to this chapter, schedule 1 and the P&E Court Act, unless the Supreme Court decides a decision or other matter under this Act is affected by jurisdictional error, the decision or matter is non-appealable.
- (2) The *Judicial Review Act 1991*, part 5 applies to the decision or matter to the extent it is affected by jurisdictional error.
- (3) A person who, but for subsection (1) could have made an application under the *Judicial Review Act 1991* in relation to the decision or matter, may apply under part 4 of that Act for a statement of reasons in relation to the decision or matter.
- (4) In this section –
  - decision* includes-
  - (a) conduct engaged in for the purpose of making a decision; and

- (b) other conduct that relates to the making of a decision; and
- (c) the making of a decision or failure to make a decision; and
- (d) a purported decision ; and
- (e) a deemed refusal.

*non-appealable*, for a decision or matter, means the decision or matter-

- (a) is final and conclusive; and
- (b) may not be challenged, appealed against, reviewed, quashed, set aside or called into question in any other way under the Judicial Review Act 1991 or otherwise, whether by the Supreme Court, another court, a tribunal or another entity; and
- (c) is not subject to any declaratory, injunctive or other order of the Supreme Court, another court, a tribunal or another entity on any ground.

#### 232 Rules of the P&E Court

- (1) A person who is appealing to the P&E Court must comply with the rules of the court that apply to the appeal.
- (2) However, the P&E Court may hear and decide an appeal even if the person has not complied with the rules of the P&E Court.