



23 December 2022

Sarah Rizvi
PO Box 805
KURANDA QLD 4881

Planning Officer: Carl Ewin
Direct Phone: 4086 4656
Our Reference: RAL/22/0020

Dear Applicant,

Decision Notice

Planning Act 2016

I refer to your application and advise that on 22 December 2022 under delegated authority, Council decided to approve the application in full subject to conditions.

Details of the decision are as follows:

APPLICATION DETAILS

Application No:	RAL/22/0020
Street Address:	5 Ardmore Park Road, Kuranda
Real Property Description:	Lot 3 on RP728478
Planning Scheme:	Mareeba Shire Council Planning Scheme 2016

DECISION DETAILS

Type of Decision:	Approval
Type of Approval:	Development Permit for Reconfiguring a Lot - Subdivision (1 into 2 lots)
Date of Decision:	22 December 2022

CURRENCY PERIOD OF APPROVAL

The currency period for this development approval is four (4) years starting the day that this development approval takes effect. (Refer to Section 85 "Lapsing of approval at end of currency period" of the *Planning Act 2016*.)

INFRASTRUCTURE

Where conditions relate to the provision of infrastructure, these are non-trunk infrastructure conditions unless specifically nominated as a "*necessary infrastructure condition*" for the provision of trunk infrastructure as defined under Chapter 4 of the *Planning Act 2016*.

ASSESSMENT MANAGER CONDITIONS**(A) ASSESSMENT MANAGER'S CONDITIONS (COUNCIL)****(a) Development assessable against the Planning Scheme**

1. Development must be carried out generally in accordance with the approved plans and the facts and circumstances of the use as submitted with the application, subject to any alterations:
 - found necessary by Council's delegated officer at the time of examination of the engineering plans or during construction of the development because of particular engineering requirements; and
 - to ensure compliance with the following conditions of approval.

2. Timing of Effect

The conditions of the development permit must be complied with to the satisfaction of Council's delegated officer prior to the endorsement of the plan of survey, except where specified otherwise in these conditions of approval.

3. General

- 3.1 The development approval would not have been issued if not for the conditions requiring the construction of infrastructure or the payment of infrastructure charges/contributions contained within the conditions of approval.
- 3.2 The applicant/developer is responsible for the cost of necessary alterations to existing public utility mains, services or installations required by works in relation to the proposed development or any works required by condition(s) of this approval.
- 3.3 All payments required to be made to the Council (including contributions, charges and bonds) pursuant to any condition of this approval must be made prior the endorsement of the plan of survey and at the rate applicable at the time of payment.

-
- 3.4 The developer must relocate (in accordance with FNQROC standards) any services such as water, sewer, drainage, telecommunications and electricity that are not wholly located within the lots that are being created/serviced where required by the relevant authority unless approved by Council's delegated officer.
- 3.5 Where utilities (such as sewers on non-standard alignments) traverse lots to service another lot, easements must be created in favour of Council for access and maintenance purposes. The developer is to pay all costs (including Council's legal expenses) to prepare and register the easement documents.
- 3.6 Where approved existing buildings and structures are to be retained, setbacks to any new property boundaries are to be in accordance with Planning Scheme requirements for the relevant structure and/or Queensland Development Code. Where existing building/s are in proximity to new property boundaries, a plan demonstrating compliance with the required setback must be submitted prior to endorsement of the plan of survey.
- 3.7 All works must be designed, constructed and carried out in accordance with FNQROC Development Manual requirements and to the satisfaction of Council's delegated officer.

3.8 Charges

All outstanding rates, charges and expenses pertaining to the land are to be paid in full.

3.9 Slope Stability

For any future clearing, earthworks or building works proposed on land with a slope of 15% or greater, the applicant/developer/landowner must provide Council with a site specific geotechnical report prepared by a suitably qualified Registered Professional Engineer of Queensland (RPEQ) that certifies:

- the long-term stability of the development site; and
- that the development site will not be adversely affected by land slide/slip activity originating on sloping land above the development site.

4. Infrastructure Services and Standards

4.1 Access

- 4.1.1 An access crossover must be upgraded/constructed to both Lots 1 and 2 (from the edge of the road to the property boundary) in accordance with FNQROC Development Manual Standards (as amended), to the satisfaction of Council's delegated officer.

4.1.2 A reinforced concrete/asphalt driveway or concrete grid grass pavers shall be provided within access handle of proposed Lot 1. The driveway must:

- (i) have a minimum formation width of 2.8 metres;
- (ii) be constructed for the full length of the access handle and include an access crossover;
- (iii) be formed with one-way cross fall to cater for stormwater drainage such that any stormwater runoff is contained within the access handle; and
- (iv) include service and utility conduits provided for the full length of the access handle.

4.2 Stormwater Drainage

4.2.1 The applicant/developer must take all necessary steps to ensure a non-worsening effect on surrounding land as a consequence of the development and must take all reasonable and practical measures to ensure discharge occurs in compliance with the Queensland Urban Drainage Manual (QUDM) and the FNQROC Development Manual, to the satisfaction of Council's delegated officer.

4.2.2 All stormwater drainage must be discharged to an approved legal point of discharge.

4.3 Water Supply

4.3.1 Where the existing reticulated water supply does not currently service the site or is not at an adequate capacity, the developer is required to extend or upgrade the reticulated water supply infrastructure to connect the site to Council's existing infrastructure at a point that has sufficient capacity to service the development in accordance with FNQROC Development Manual standards (as amended).

4.3.2 A water service connection must be provided to each proposed lot in accordance with FNQROC Development Manual standards (as amended) to the satisfaction of Council's delegated officer.

4.4 On-Site Wastewater Management

At the time of construction of any future dwelling on Lot 2, any associated on-site effluent disposal system must be constructed in compliance with the latest version On-Site Domestic Wastewater Management Standard (AS/NZS1547) to the satisfaction of the Council's delegated officer.

4.5 Electricity provision/supply

The applicant/developer must ensure that an appropriate level of electricity supply is provided to each allotment in accordance with FNQROC Development Manual standards (as amended) to the satisfaction of Council’s delegated officer.

Written advice from an Electricity Service Provider is to be provided to Council indicating that an agreement has been made for the provision of power reticulation.

4.6 Telecommunications

The applicant/developer must demonstrate that a connection to the national broadband network is available for each allotment, or alternatively, enter into an agreement with a telecommunication carrier to provide telecommunication services to each lot and arrange provision of necessary conduits and enveloping pipes.

REFERRAL AGENCIES

Not Applicable.

APPROVED PLANS

The following plans are Approved plans for the development:

Plan/Document Number	Plan/Document Title	Prepared by	Dated
2212 DA1.1	Site Plan w/underlay	Zero Emission Design	-
2212 DA1.2	Site Plan Black & White	Zero Emission Design	-
2212 DA1.3	Site Plan Large Scale	Zero Emission Design	-

ADVISORY NOTES

The following notes are included for guidance and information purposes only and do not form part of the assessment manager conditions:

(A) ASSESSMENT MANAGER’S ADVICE

- (a) An Adopted Infrastructure Charges Notice has been issued with respect to the approved development. The Adopted Infrastructure Charges Notice details the type of infrastructure charge/s, the amount of the charge/s and when the charge/s are payable.
- (b) The Adopted Infrastructure Charges Notice does not include all charges or payments that are payable with respect to the approved development. A number of other

charges or payments may be payable as conditions of approval. The applicable fee is set out in Council's Fees & Charges Schedule for each respective financial year.

(c) Water Meters/Water Service Connection

Prior to the water service connection works commencing, a Water Quotation, Connection, Disconnection Request must be lodged with Council. The cost of the required water connection will be determined based upon the assessment of the Water Quotation Request. The Water Quotation Request must be lodged and the required connection fee paid prior to the signing of the survey plan.

(d) Endorsement Fees

Council charges a fee for the endorsement of a Survey Plan, Community Management Statements, easement documents, and covenants. The fee is set out in Council's Fees & Charges Schedule applicable for each respective financial year.

(e) Compliance with applicable codes/policies

The development must be carried out to ensure compliance with the provisions of Council's Local Laws, Planning Scheme Policies, Planning Scheme and Planning Scheme Codes to the extent they have not been varied by a condition of this approval.

(f) Environmental Protection and Biodiversity Conservation Act 1999

The applicant is advised that referral may be required under the Environmental Protection and Biodiversity Conservation Act 1999 if the proposed activities are likely to have a significant impact on a matter of national environmental significance. Further information on these matters can be obtained from www.dccew.gov.au.

(g) Cultural Heritage

In carrying out the activity the applicant must take all reasonable and practicable measures to ensure that no harm is done to Aboriginal cultural heritage (the "cultural heritage duty of care"). The applicant will comply with the cultural heritage duty of care if the applicant acts in accordance with gazetted cultural heritage duty of care guidelines. An assessment of the proposed activity against the duty of care guidelines will determine whether or to what extent Aboriginal cultural heritage may be harmed by the activity. Further information on cultural heritage, together with a copy of the duty of care guidelines and cultural heritage search forms, may be obtained from www.dsdsatsip.qld.gov.au.

PROPERTY NOTES

Not Applicable.

FURTHER DEVELOPMENT PERMITS REQUIRED

- Access approval arising from condition number 4.1 (Please contact Planning Section to obtain application form and applicable fee)

SUBMISSIONS

Not Applicable.

RIGHTS OF APPEAL

You are entitled to appeal against this decision. A copy of the relevant appeal provisions from the *Planning Act 2016* is attached.

During the appeal period, you as the applicant may suspend your appeal period and make written representations to council about the conditions contained within the development approval. If council agrees or agrees in part with the representations, a "negotiated decision notice" will be issued. Only one "negotiated decision notice" may be given. Taking this step will defer your appeal period, which will commence again from the start the day after you receive a "negotiated decision notice".

OTHER DETAILS

If you wish to obtain more information about Council's decision, electronic copies are available on line at www.msc.qld.gov.au, or at Council Offices.

Yours faithfully



GLENYS PILAT
MANAGER DEVELOPMENT & GOVERNANCE

Enc: Approved Plans/Documents
Appeal Rights
Adopted Infrastructure Charge Notice

Approved Plans/Documents



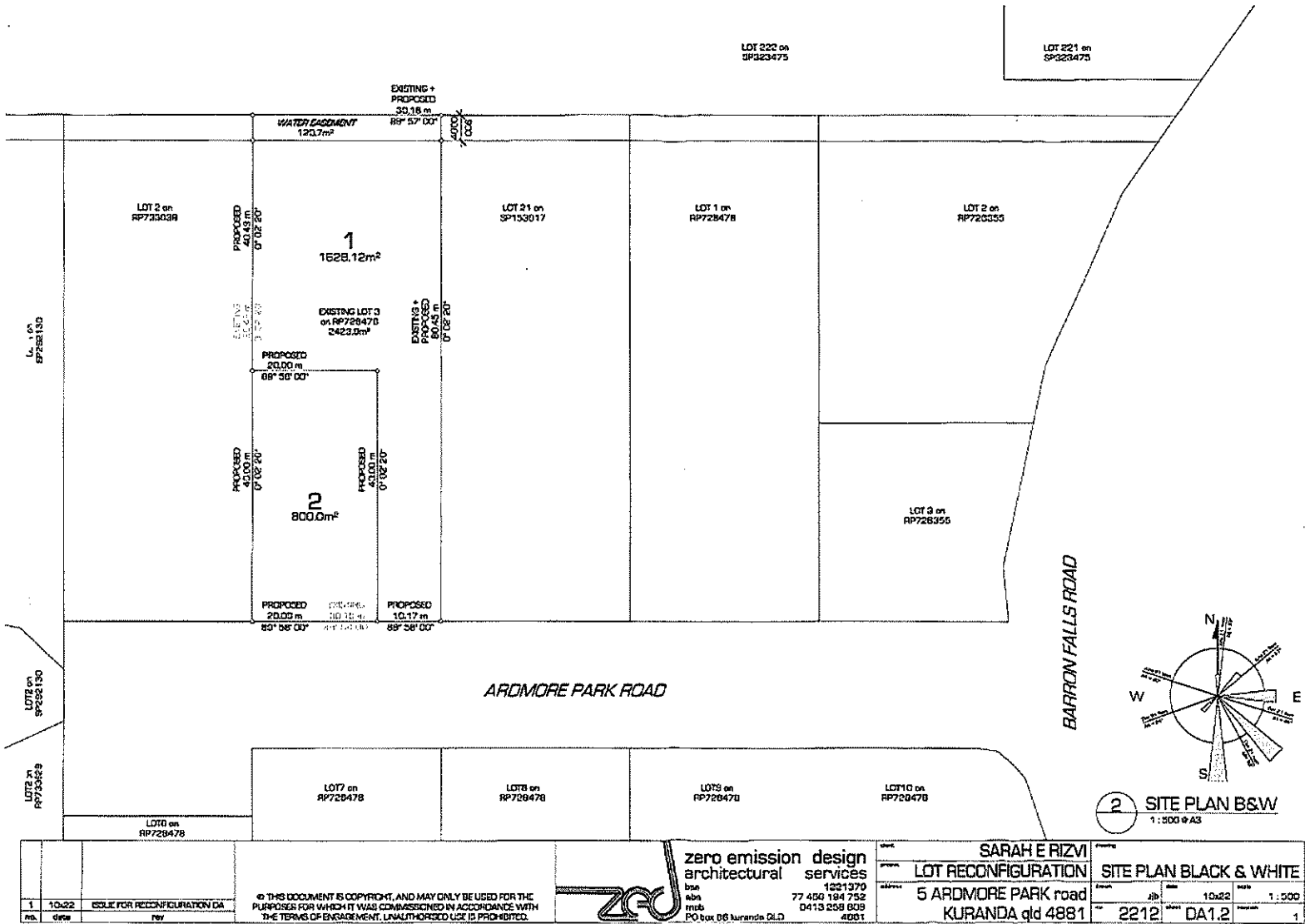

2 SITE PLAN B&W
1:500 @ A3

<table border="1"> <tr> <th>no.</th> <th>date</th> <th>rev</th> </tr> <tr> <td>1</td> <td>10/22</td> <td>ISSUE FOR RECONFIGURATION DA</td> </tr> </table>		no.	date	rev	1	10/22	ISSUE FOR RECONFIGURATION DA	<p>© THIS DOCUMENT IS COPYRIGHT, AND MAY ONLY BE USED FOR THE PURPOSES FOR WHICH IT WAS COMMISSIONED IN ACCORDANCE WITH THE TERMS OF ENGAGEMENT. UNAUTHORIZED USE IS PROHIBITED.</p>	<p>zero emission design architectural lise 1201370 ebn 77 450 194 752 mob 0413 258 809 PO box 86 kuranda QLD 4881</p>	<p>SARAH E RIZVI LOT RECONFIGURATION 5 ARDMORE PARK ROAD KURANDA QLD 4881</p>	<p>SITE PLAN BLACK & WHITE date 10/22 scale 1:500 no. 2212 sheet DA1.2 total 1</p>
no.	date	rev									
1	10/22	ISSUE FOR RECONFIGURATION DA									

Document SetID: 4160776
Version: 1, Version Date: 18/11/2022

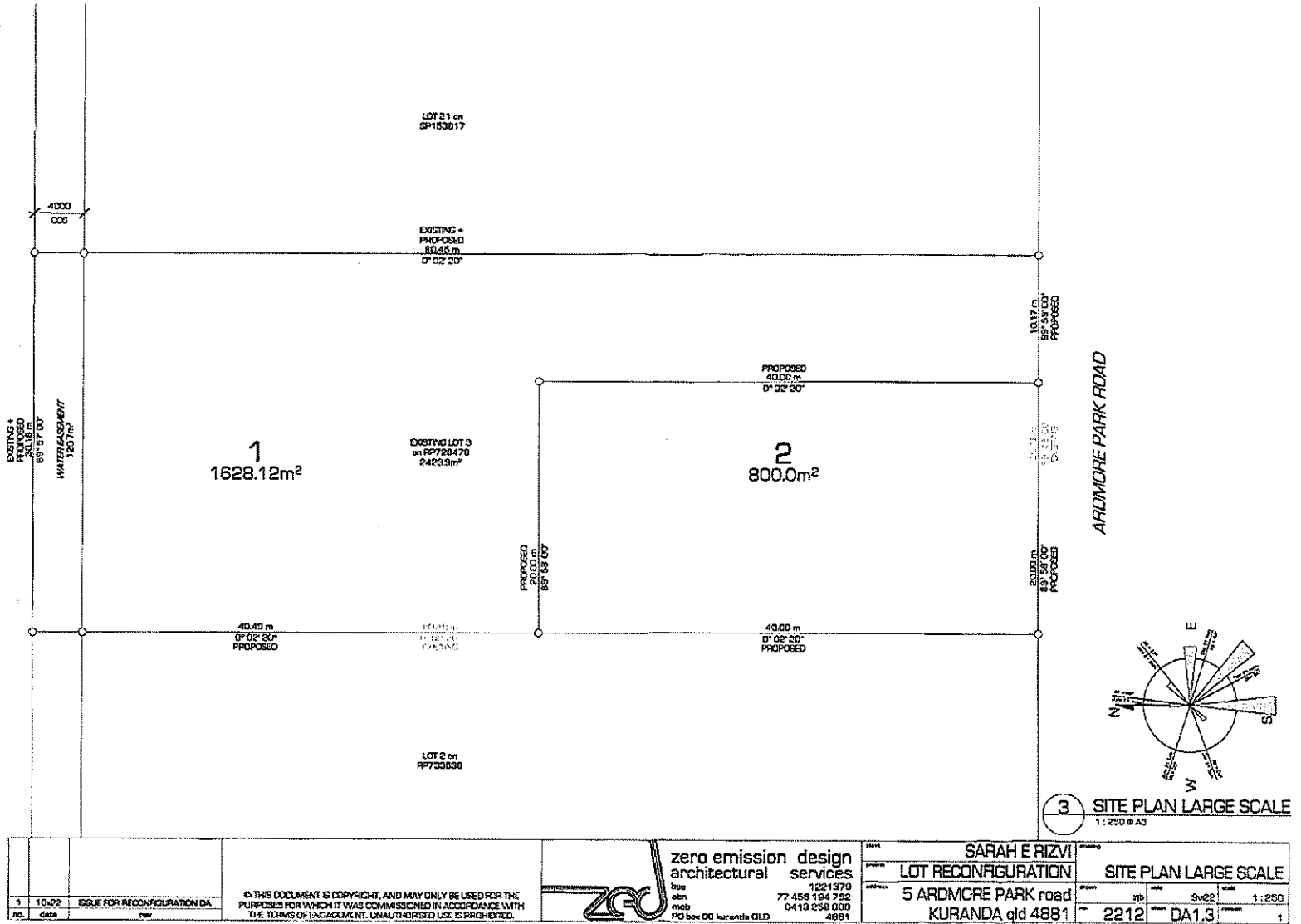

<p>1 10/02 ISSUE FOR RECONFIGURATION DA</p>		<p>© THIS DOCUMENT IS COPYRIGHT, AND MAY ONLY BE USED FOR THE PURPOSES FOR WHICH IT WAS COMMISSIONED IN ACCORDANCE WITH THE TERMS OF ENGAGEMENT. UNAUTHORIZED USE IS PROHIBITED.</p>		<p>zero emission design architectural services</p> <p>date 1221379 asn 77 456 194 752 mob 0413 268 000 PO box 00 kuranda QLD 4861</p>		<p>SARAH E RIZVI</p> <p>LOT RECONFIGURATION</p> <p>5 ARDMORE PARK ROAD</p> <p>KURANDA qld 4881</p>		<p>SITE PLAN LARGE SCALE</p> <p>sheet 2212 of 22</p> <p>DA1.3</p> <p>scale 1:250</p>	
---	--	--	--	---	--	--	--	--	--

Document Set ID: 4160078
Version: 1, Version Date: 18/11/2022

Appeal Rights

PLANNING ACT 2016 & THE PLANNING REGULATION 2017

Chapter 6 Dispute resolution

Part 1 Appeal rights

229 Appeals to tribunal or P&E Court

(1) Schedule 1 of the Planning Act 2016 states –

- (a) Matters that may be appealed to –
 - (i) either a tribunal or the P&E Court; or
 - (ii) only a tribunal; or
 - (iii) only the P&E Court; and
- (b) The person-
 - (i) who may appeal a matter (the *appellant*); and
 - (ii) who is a respondent in an appeal of the matter; and
 - (iii) who is a co-respondent in an appeal of the matter; and
 - (iv) who may elect to be a co-respondent in an appeal of the matter.

(Refer to Schedule 1 of the Planning Act 2016)

(2) An appellant may start an appeal within the appeal period.

(3) The *appeal period* is –

- (a) for an appeal by a building advisory agency – 10 business days after a decision notice for the decision is given to the agency; or
- (b) for an appeal against a deemed refusal – at any time after the deemed refusal happens; or
- (c) for an appeal against a decision of the Minister, under chapter 7, part 4, to register premises or to renew the registration of premises – 20 business days after a notice is published under section 269(3)(a) or (4); or
- (d) for an appeal against an infrastructure charges notice – 20 business days after the infrastructure charges notice is given to the person; or
- (e) for an appeal about a deemed approval of a development application for which a decision notice has not been given – 30 business days after the applicant gives the deemed approval notice to the assessment manager; or
- (f) for any other appeal – 20 business days after a notice of the decision for the matter, including an enforcement notice, is given to the person.

Note –

See the P&E Court Act for the court's power to extend the appeal period.

- (4) Each respondent and co-respondent for an appeal may be heard in the appeal.
- (5) If an appeal is only about a referral agency's response, the assessment manager may apply to the tribunal or P&E Court to withdraw from the appeal.

- (6) To remove any doubt. It is declared that an appeal against an infrastructure charges notice must not be about-
 - (a) the adopted charge itself; or
 - (b) for a decision about an offset or refund-
 - (i) the establishment cost of trunk infrastructure identified in a LGIP; or
 - (ii) the cost of infrastructure decided using the method included in the local government's charges resolution.

230 Notice of appeal

- (1) An appellant starts an appeal by lodging, with the registrar of the tribunal or P&E Court, a notice of appeal that-
 - (a) is in the approved form; and
 - (b) succinctly states the grounds of the appeal.
- (2) The notice of appeal must be accompanied by the required fee.
- (3) The appellant or, for an appeal to a tribunal, the registrar must, within the service period, give a copy of the notice of appeal to –
 - (a) the respondent for the appeal ; and
 - (b) each co-respondent for the appeal; and
 - (c) for an appeal about a development application under schedule 1, table 1, item 1 – each principal submitter for the development application; and
 - (d) for an appeal about a change application under schedule 1, table 1, item 2 – each principal submitter for the change application; and
 - (e) each person who may elect to become a co-respondent for the appeal, other than an eligible submitter who is not a principal submitter in an appeal under paragraph (c) or (d); and
 - (f) for an appeal to the P&E Court – the chief executive; and
 - (g) for an appeal to a tribunal under another Act – any other person who the registrar considers appropriate.
- (4) The *service period* is –
 - (a) if a submitter or advice agency started the appeal in the P&E Court – 2 business days after the appeal has started; or
 - (b) otherwise – 10 business days after the appeal is started.
- (5) A notice of appeal given to a person who may elect to be a co-respondent must state the effect of subsection (6).
- (6) A person elects to be a co-respondent by filing a notice of election, in the approved form, within 10 business days after the notice of appeal is given to the person.

231 Other appeals

- (1) Subject to this chapter, schedule 1 and the P&E Court Act, unless the Supreme Court decides a decision or other matter under this Act is affected by jurisdictional error, the decision or matter is non-appealable.
- (2) The *Judicial Review Act 1991*, part 5 applies to the decision or matter to the extent it is affected by jurisdictional error.
- (3) A person who, but for subsection (1) could have made an application under the *Judicial Review Act 1991* in relation to the decision or matter, may apply under part 4 of that Act for a statement of reasons in relation to the decision or matter.
- (4) In this section –

decision includes-

- (a) conduct engaged in for the purpose of making a decision; and
- (b) other conduct that relates to the making of a decision; and
- (c) the making of a decision or failure to make a decision; and
- (d) a purported decision ; and
- (e) a deemed refusal.

non-appealable, for a decision or matter, means the decision or matter-

- (a) is final and conclusive; and
- (b) may not be challenged, appealed against, reviewed, quashed, set aside or called into question in any other way under the Judicial Review Act 1991 or otherwise, whether by the Supreme Court, another court, a tribunal or another entity; and
- (c) is not subject to any declaratory, injunctive or other order of the Supreme Court, another court, a tribunal or another entity on any ground.

232 Rules of the P&E Court

- (1) A person who is appealing to the P&E Court must comply with the rules of the court that apply to the appeal.
- (2) However, the P&E Court may hear and decide an appeal even if the person has not complied with the rules of the P&E Court.