



15 August 2022

Planning Officer: Carl Ewin  
Direct Phone: 4086 4656  
Our Reference: OPW/22/0004  
Your Reference: 1470

Sibi Girgenti Holdings Pty Ltd  
C/- Jim Papas Civil Engineering Designer Pty Ltd  
PO Box 2347  
MAREEBA QLD 4880

Dear Applicants,

## Decision Notice

### *Planning Act 2016*

I refer to your application and advise that on 11 August 2022 under delegated authority, Council decided to approve the application in full subject to conditions.

Details of the decision are as follows:

#### APPLICATION DETAILS

Application No: OPW/22/0004  
Street Address: McIver Road, Mareeba  
Real Property Description: Lot 100 on SP276719  
Planning Scheme: Mareeba Shire Council Planning Scheme 2016

#### DECISION DETAILS

Type of Decision: Approval  
Development Permit for Operational Works (Roadworks, Bulk Earthworks, Water and Sewer Supply Works Only - **Excluding Stormwater Drainage Works**) for Development Permit RAL/21/0024  
Type of Approval:  
Date of Decision: 11 August 2022

#### CURRENCY PERIOD OF APPROVAL

The currency period for this development approval is two (2) years starting the day that this development approval takes effect. (Refer to Section 85 "Lapsing of approval at end of currency period" of the *Planning Act 2016*.)

**INFRASTRUCTURE**

Where conditions relate to the provision of infrastructure, these are non-trunk infrastructure conditions unless specifically nominated as a “*necessary infrastructure condition*” for the provision of trunk infrastructure as defined under Chapter 4 of the *Planning Act 2016*.

**ASSESSMENT MANAGER CONDITIONS****(A) ASSESSMENT MANAGER’S CONDITIONS (COUNCIL)****(a) General**

- (i) This development permit applies to the **roadworks, bulk earthworks, water and sewer supply components of the operational works only** as included on the approved plans. This development permit does not authorise the construction of any stormwater drainage components including but not limited to the underground stormwater drain proposed along Tilse Street, internal underground stormwater works and any stormwater infrastructure proposed to include the use of "blackmax" piping. A subsequent development permit will be issued for this component of works.

All works covered under this development permit will not be placed "on-maintenance" until a subsequent development permit is issued for the stormwater drainage components and the stormwater drainage works have been completed in full, to the satisfaction of Council's delegated officer.

- (ii) All operational works must be designed and constructed in accordance with the procedures as set out in the FNQROC Development Manual.
- (iii) Development must be carried out substantially in accordance with the approved plans and the facts and circumstances of the use as submitted with the application, and subject to any alterations:
- found necessary by the Council’s Delegated Officer at the time of examination of the engineering plans or during construction of the development because of particular engineering requirements;
  - to ensure the works comply in all respects with the requirements and procedures of the FNQROC Development Manual and good engineering practice; and
  - to ensure compliance with the following conditions of approval.
- (iv) Council’s examination of the documents should not be taken to mean that the documents have been checked in detail and Council takes no responsibility for their accuracy. If during construction, inadequacies of the design are discovered, it is the responsibility of the Principal Consulting Engineer to resubmit amended plans to Council for approval and rectify works accordingly.

- (v) Upon completion of excavation and filling works, a statement of compliance of works endorsed by a Registered Professional Engineer of Queensland (RPEQ) must be submitted to Council.

**(b) Pre-start Meeting**

- (i) In addition to the requirements of Clause CP1.07 and CP1.08 of the FNQROC Development Manual; after documentation has been approved by Council, a pre-start meeting is to be held on site prior to the commencement of work. Part 1 of the **attached** pre-start meeting pro-forma is to be completed and returned prior to the meeting including clause 1.u 'Request for Meeting' together with the prescribed Construction Monitoring Fee as set out in Council's Schedule of Fees.

**(c) Inspections**

- (i) Inspections are to be carried out as detailed in the FNQROC Manual unless advised otherwise at the pre-start meeting.

**(d) Construction Security Bond and Defects Liability Bond**

- (i) In addition to Clauses CP1.06 and CP1.20 of the FNQROC Development Manual; the Construction Security Bond and Defects Liability Bond shall each be a minimum of \$1000 and Bank Guarantees shall have no termination date.
- (ii) During the Defects Liability period, it is the responsibility of the developer to rectify any works found to be defective due to design faults and or found to exhibit faults attributed to the performance of the construction activities in terms of quality and conformance with design and specifications. The bond will be returned on satisfactory correction of any defective work and after expiration of the maintenance period. Failure to comply with a Council issued instruction to correct defective work may result in the call up of the bond to have the work completed.

**(e) Hours of Work**

- (i) Work involving the operation of construction plant and equipment of any description, shall only be carried out on site during the following times:
- 7.00am to 6.00pm, Monday to Friday;
  - 7.00am to 1.00pm Saturdays;
  - No work is permitted on Sundays or Public Holidays.
- (ii) No variation to the above working hours is allowed unless otherwise agreed in writing by Council.

**(f) Transportation of Soil**

- (i) All soil transported to or from the site must be covered to prevent dust or

spillage during transport. If soil is tracked or spilt onto the road pavement from works on the subject land, it must be removed no later than at the end of each working day. Sediment must not enter Council's stormwater drainage network.

<b>REFERRAL AGENCIES</b>
--------------------------

Not Applicable.

<b>APPROVED PLANS</b>
-----------------------

The following plans are Approved plans for the development:

Plan/Document Number	Plan/Document Title	Prepared by	Dated
1470-C01 Amdt A	Existing Site Plan	Jim Papas Civil Engineering Designer Pty Ltd	17/06/22
1470-C02 Amdt A	Typical Cross Section, Pavement Data, and Details	Jim Papas Civil Engineering Designer Pty Ltd	17/06/22
1470-C03 Amdt A	Bulk Earthworks Plan	Jim Papas Civil Engineering Designer Pty Ltd	17/06/22
1470-C04 Amdt A	Soil and Water Strategy	Jim Papas Civil Engineering Designer Pty Ltd	17/06/22
1470-C05 Amdt A	Earthworks, Roadworks and Stormwater Drainage Plan	Jim Papas Civil Engineering Designer Pty Ltd	17/06/22
1470-C06 Amdt A	Sewer Reticulation Plan	Jim Papas Civil Engineering Designer Pty Ltd	17/06/22
1470-C07 Amdt A	Water Reticulation Plan	Jim Papas Civil Engineering Designer Pty Ltd	17/06/22
1470-C08 Amdt A	Details of Intersection, Cul De Sac and Outlet Drains	Jim Papas Civil Engineering Designer Pty Ltd	17/06/22
1470-C10 Amdt A	Mclver Road/Tilse Street - Longitudinal Section and Set Out	Jim Papas Civil Engineering Designer Pty Ltd	17/06/22
1470-C11 Amdt A	Mclver Road/Tilse Street - Cross Sections (Sheet 1 of 3)	Jim Papas Civil Engineering Designer Pty Ltd	17/06/22
1470-C12 Amdt A	Mclver Road/Tilse Street - Cross Sections (Sheet 2 of 3)	Jim Papas Civil Engineering Designer Pty Ltd	17/06/22

1470-C13 Amdt A	McIver Road/Tilse Street - Cross Sections (Sheet 3 of 3)	Jim Papas Civil Engineering Designer Pty Ltd	17/06/22
1470-C14 Amdt A	Road A - Longitudinal Section and Set Out	Jim Papas Civil Engineering Designer Pty Ltd	17/06/22
1470-C15 Amdt A	Road A - Longitudinal Sections (Sheet 1 of 1)	Jim Papas Civil Engineering Designer Pty Ltd	17/06/22
1470-C16 Amdt A	Catch Drain No. 1 - Longitudinal and Cross Sections, Typical Cross Section and Setout	Jim Papas Civil Engineering Designer Pty Ltd	17/06/22
1470-C18 Amdt A	Sewerage Reticulation Longitudinal Sections (Sheet 1 of 2)	Jim Papas Civil Engineering Designer Pty Ltd	17/06/22
1470-C19 Amdt A	Sewerage Reticulation Longitudinal Sections (Sheet 2 of 2) and Set Out	Jim Papas Civil Engineering Designer Pty Ltd	17/06/22

#### FURTHER DEVELOPMENT PERMITS REQUIRED

- Development Permit for Stormwater Drainage Works

#### RIGHTS OF APPEAL

You are entitled to appeal against this decision. A copy of the relevant appeal provisions from the *Planning Act 2016* is attached.

During the appeal period, you as the applicant may suspend your appeal period and make written representations to council about the conditions contained within the development approval. If council agrees or agrees in part with the representations, a "negotiated decision notice" will be issued. Only one "negotiated decision notice" may be given. Taking this step will defer your appeal period, which will commence again from the start the day after you receive a "negotiated decision notice".

#### OTHER DETAILS

If you wish to obtain more information about Council's decision, electronic copies are available on line at [www.msc.qld.gov.au](http://www.msc.qld.gov.au), or at Council Offices.

Yours faithfully



**BRIAN MILLARD**  
**SENIOR PLANNER**

Enc: Approved Plans/Documents  
Appeal Rights



Approved Plans/Documents

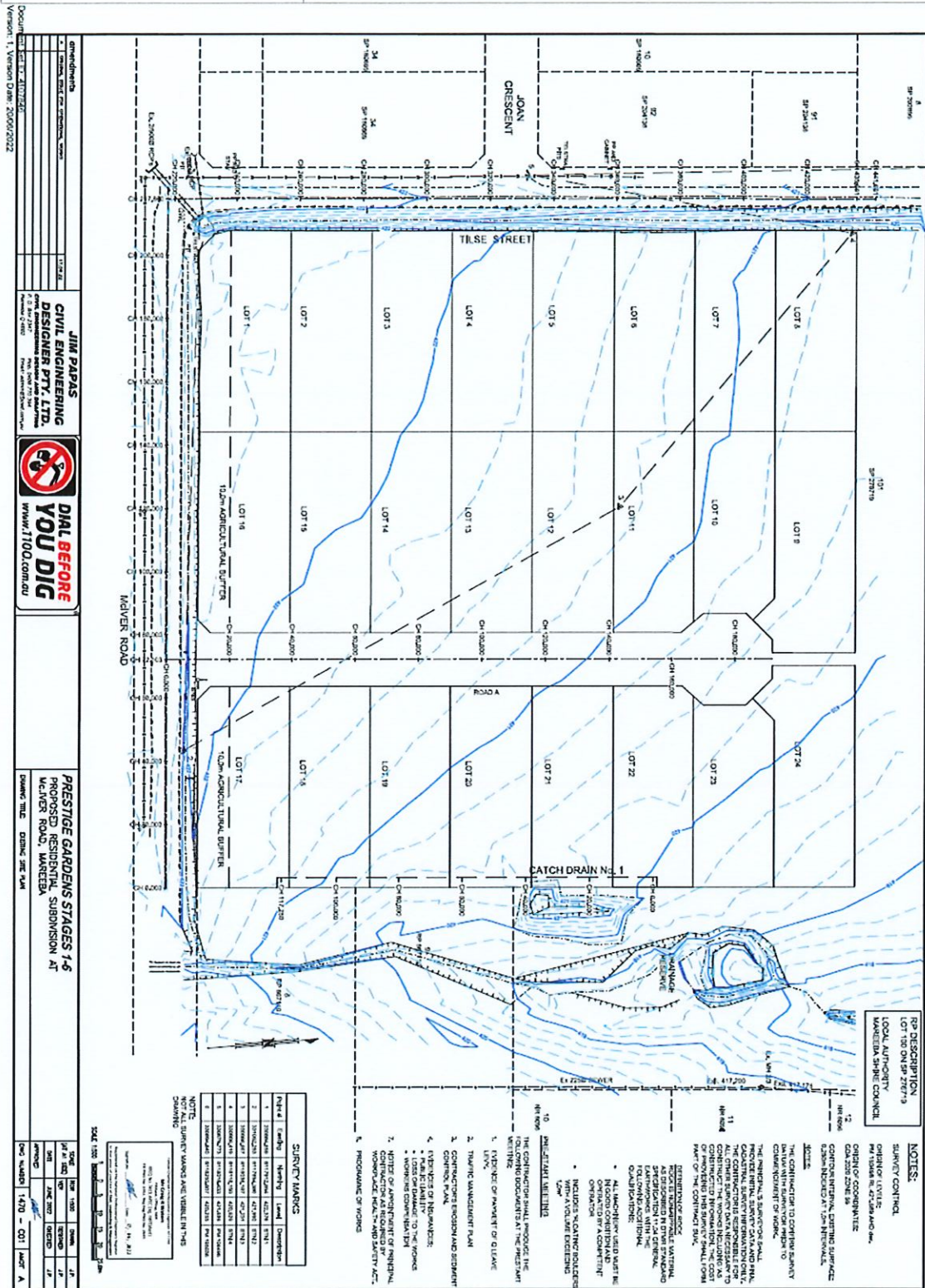

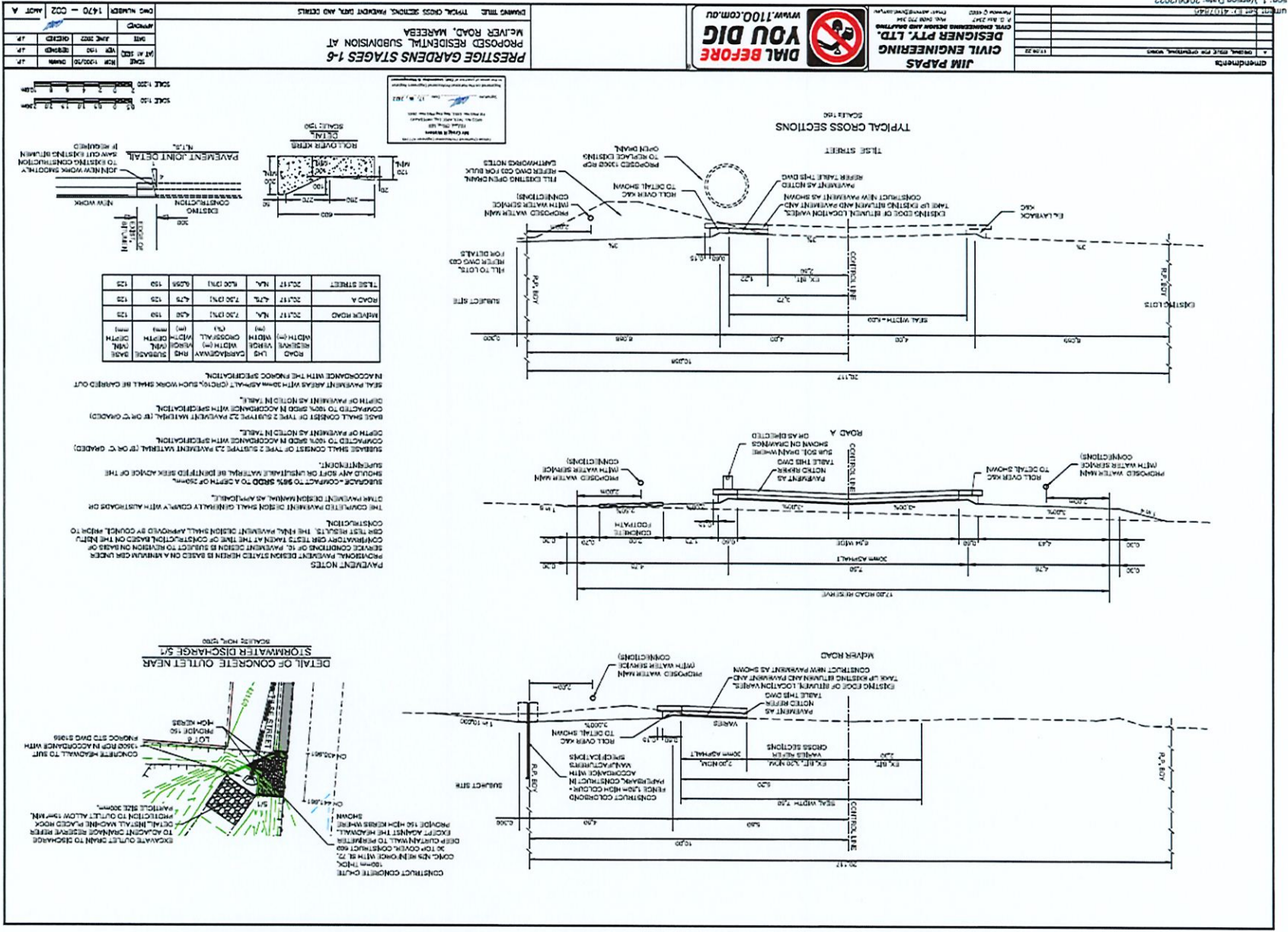

DATE: 20/06/2022  
VERSION: 1.0  
DRAWN: JIM PAPAS  
CHECKED: JIM PAPAS  
DATE: 20/06/2022  
SCALE: 1:50

**JIM PAPAS**  
CIVIL ENGINEERING  
DESIGNER PTY. LTD.  
PAVEMENT DESIGN AND DRAINAGE  
www.j100.com.au



**RESTIGE GARDENS STAGES 1-6**  
PROPOSED RESIDENTIAL SUBDIVISION AT  
WELVER ROAD, MAREEBA

DRAWING TITLE: TYPICAL CROSS SECTIONS, PAYMENT DATA, AND DETAILS

NO.	DATE	DESCRIPTION
1	20/06/2022	ISSUE FOR APPROVAL
2	20/06/2022	ISSUE FOR APPROVAL
3	20/06/2022	ISSUE FOR APPROVAL

SCALE: 1:50  
SCALE: 1:50



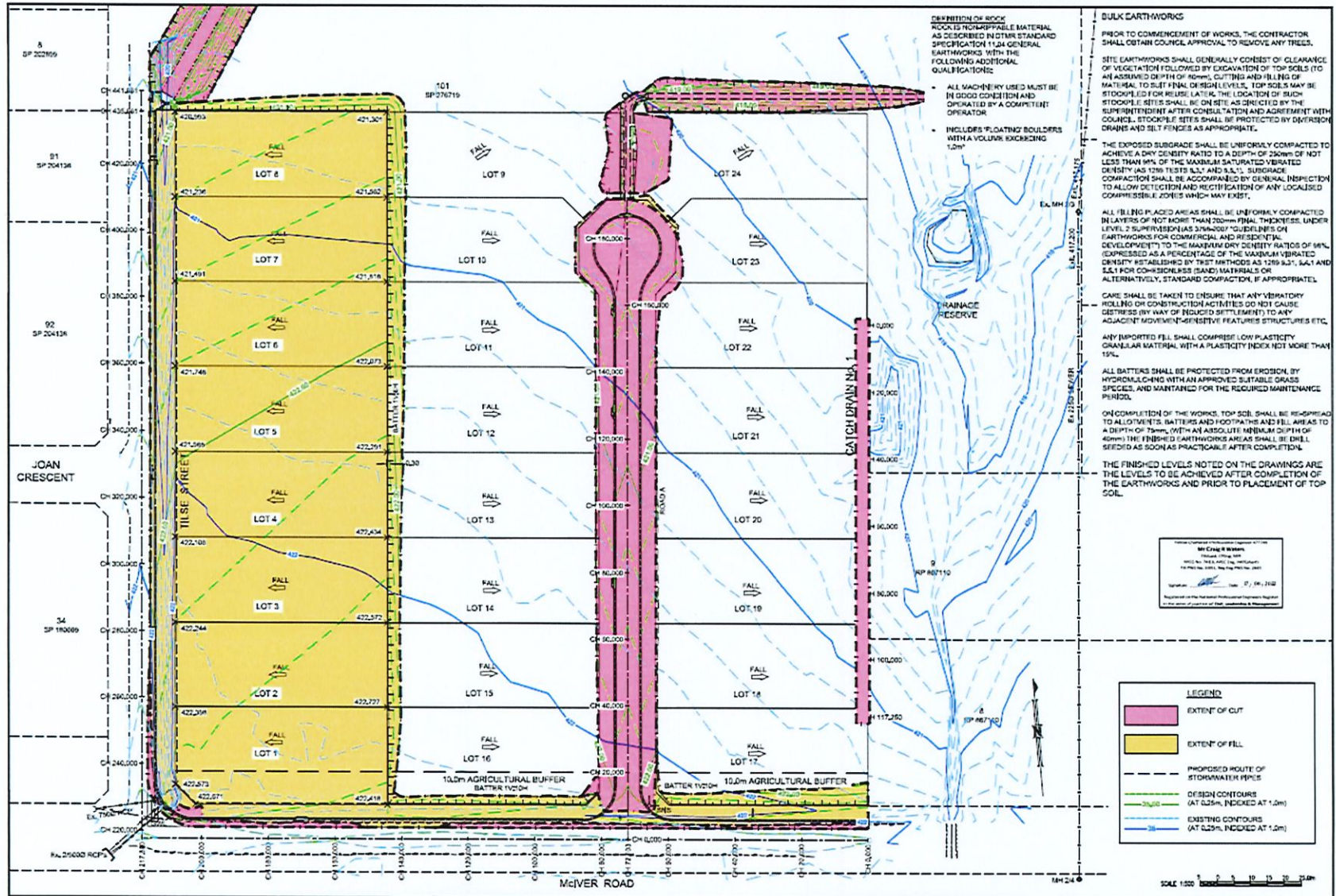

amendments	
1	ORIGINAL, ISSUE FOR OPERATIONS, WORK
2	
3	
4	
5	
6	
7	
8	
9	
10	
11	
12	
13	
14	
15	
16	
17	
18	
19	
20	
21	
22	
23	
24	
25	
26	
27	
28	
29	
30	
31	
32	
33	
34	
35	
36	
37	
38	
39	
40	
41	
42	
43	
44	
45	
46	
47	
48	
49	
50	

**JIM PAPAS**  
**CIVIL ENGINEERING**  
**DESIGNER PTY. LTD.**  
 CIVIL ENGINEERING DESIGN AND DRAFTING  
 P.O. Box 2347 Macquarie NSW 2109  
 Phone: 02 9550 7534 Fax: 02 9550 7534  
 Permit No: 4952 Email: admin@jim.com.au

**DIAL BEFORE YOU DIG**  
 www.1100.com.au

**PRESTIGE GARDENS STAGES 1-6**  
 PROPOSED RESIDENTIAL SUBDIVISION AT  
 McIVER ROAD, MAREEBA

DRAWING TITLE: BULK EARTHWORKS PLAN

SCALE	REV	ISSUED	BY	CHKD	DATE
AS SHOWN	1	1992	J.P.	J.P.	
	2	1993	J.P.	J.P.	
	3	2002	J.P.	J.P.	
	4	2002	J.P.	J.P.	
	5	2002	J.P.	J.P.	
	6	2002	J.P.	J.P.	
	7	2002	J.P.	J.P.	
	8	2002	J.P.	J.P.	
	9	2002	J.P.	J.P.	
	10	2002	J.P.	J.P.	
	11	2002	J.P.	J.P.	
	12	2002	J.P.	J.P.	
	13	2002	J.P.	J.P.	
	14	2002	J.P.	J.P.	
	15	2002	J.P.	J.P.	
	16	2002	J.P.	J.P.	
	17	2002	J.P.	J.P.	
	18	2002	J.P.	J.P.	
	19	2002	J.P.	J.P.	
	20	2002	J.P.	J.P.	
	21	2002	J.P.	J.P.	
	22	2002	J.P.	J.P.	
	23	2002	J.P.	J.P.	
	24	2002	J.P.	J.P.	
	25	2002	J.P.	J.P.	
	26	2002	J.P.	J.P.	
	27	2002	J.P.	J.P.	
	28	2002	J.P.	J.P.	
	29	2002	J.P.	J.P.	
	30	2002	J.P.	J.P.	
	31	2002	J.P.	J.P.	
	32	2002	J.P.	J.P.	
	33	2002	J.P.	J.P.	
	34	2002	J.P.	J.P.	
	35	2002	J.P.	J.P.	
	36	2002	J.P.	J.P.	
	37	2002	J.P.	J.P.	
	38	2002	J.P.	J.P.	
	39	2002	J.P.	J.P.	
	40	2002	J.P.	J.P.	
	41	2002	J.P.	J.P.	
	42	2002	J.P.	J.P.	
	43	2002	J.P.	J.P.	
	44	2002	J.P.	J.P.	
	45	2002	J.P.	J.P.	
	46	2002	J.P.	J.P.	
	47	2002	J.P.	J.P.	
	48	2002	J.P.	J.P.	
	49	2002	J.P.	J.P.	
	50	2002	J.P.	J.P.	

DWG NUMBER: 1470 - C03 AMOT A



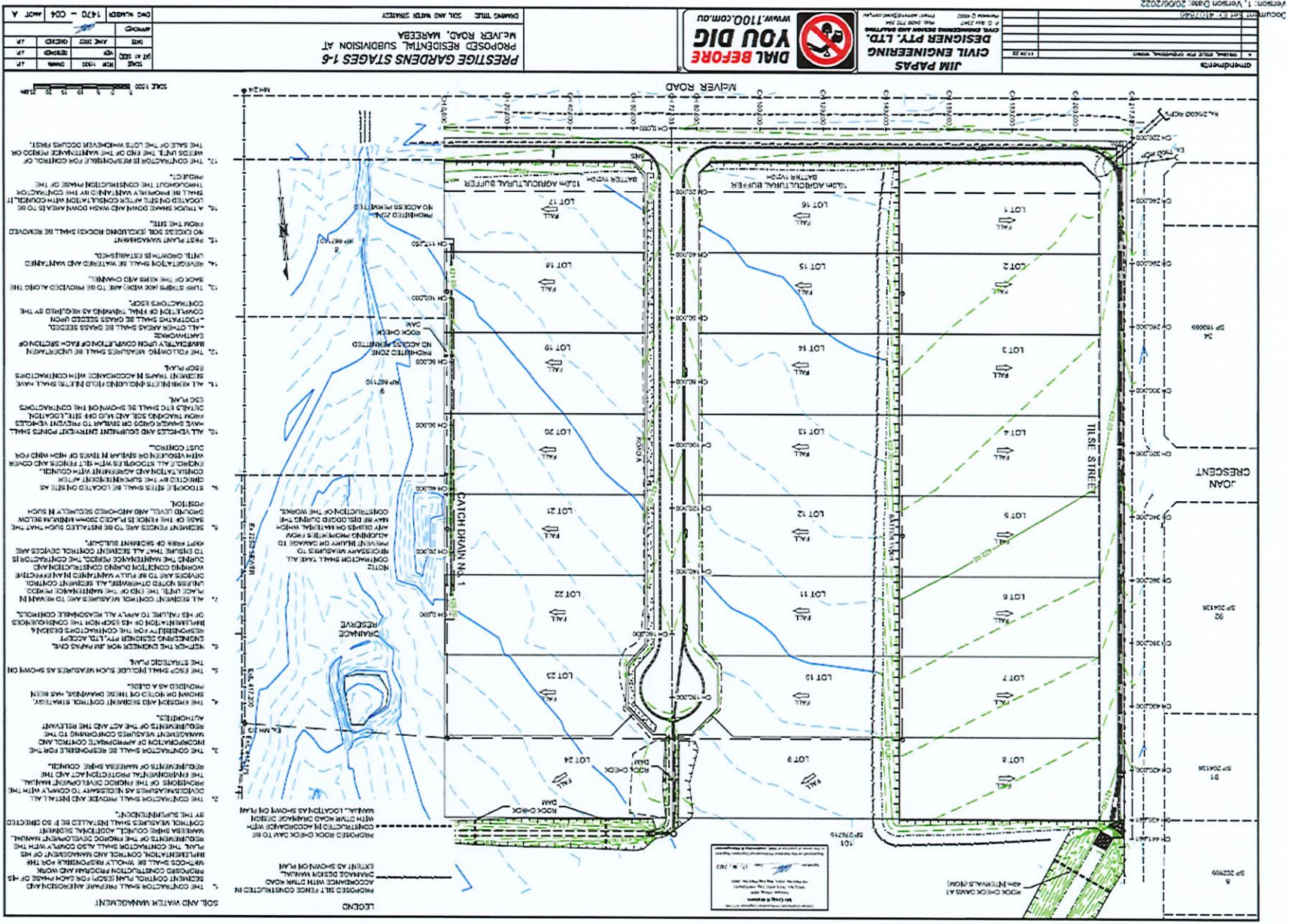

NO	DATE	BY	APP'D
17	10/03/2022	...	...
18	10/03/2022	...	...

Drawn Title: SOIL AND WATER MANAGEMENT  
 Proposed Residential Subdivision at  
 MAVER ROAD, MAREEBA  
 PRESTIGE GARDENS STAGES 1-6

Document: OPW/22/0004  
 Version: 1, Version Date: 20/06/2022

**JIM PAPAS**  
 CIVIL ENGINEERING  
 DESIGNER PTY. LTD.  
 CIVIL ENGINEERING DESIGN AND DRAWING  
 12/10/22

**NO DIG**  
 DIAL BEFORE  
 WWW.1100.COM.AU



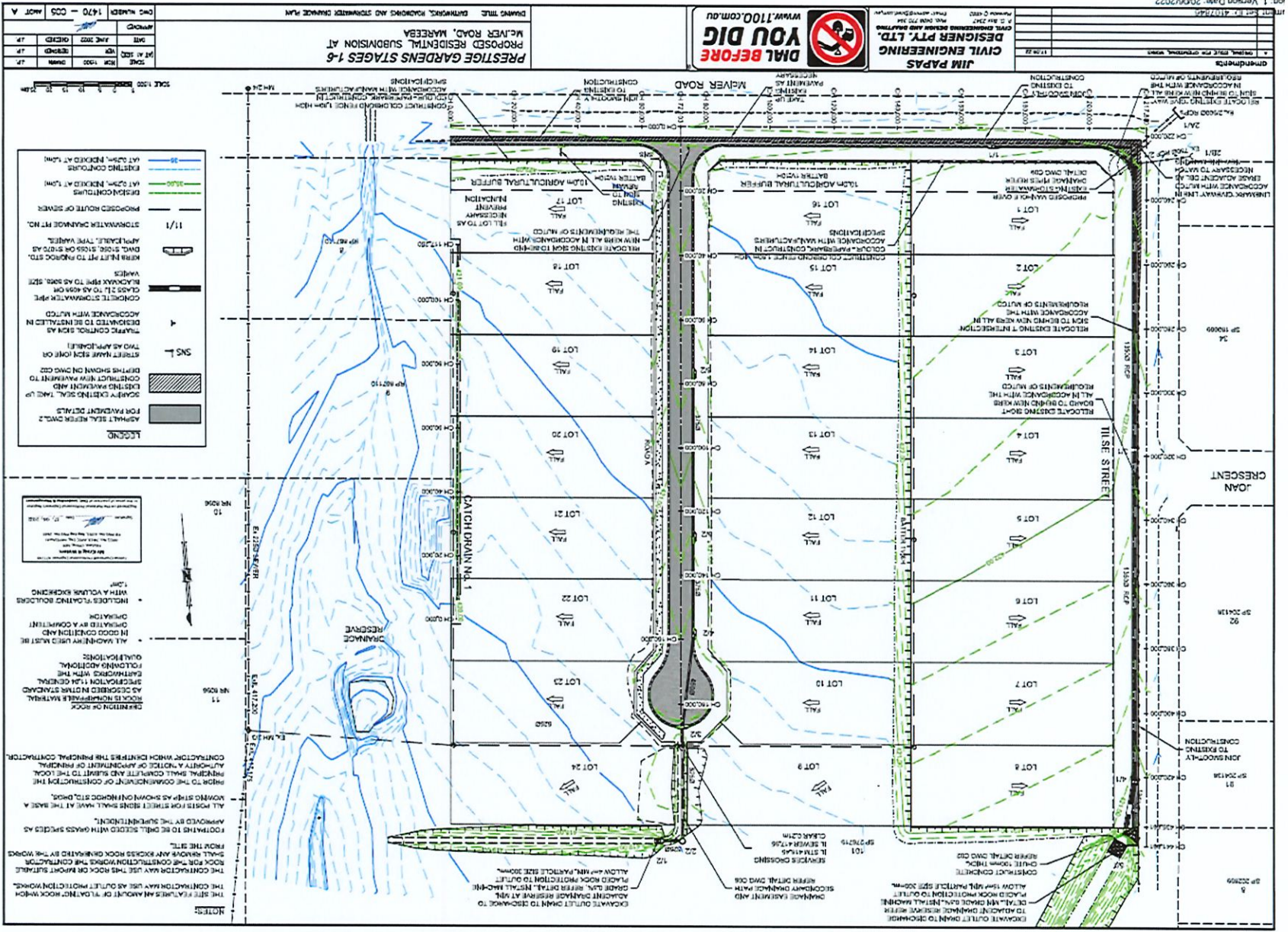



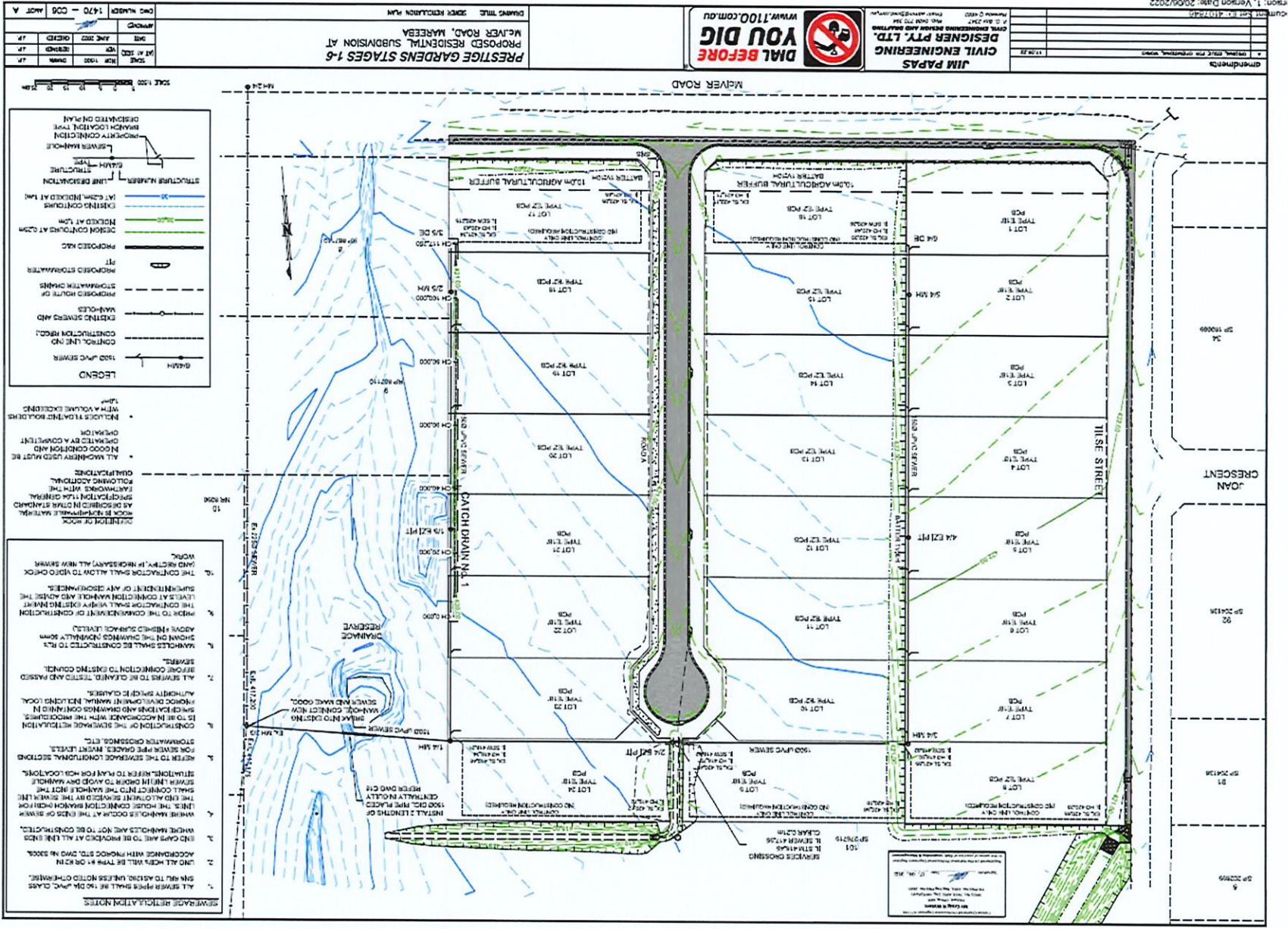



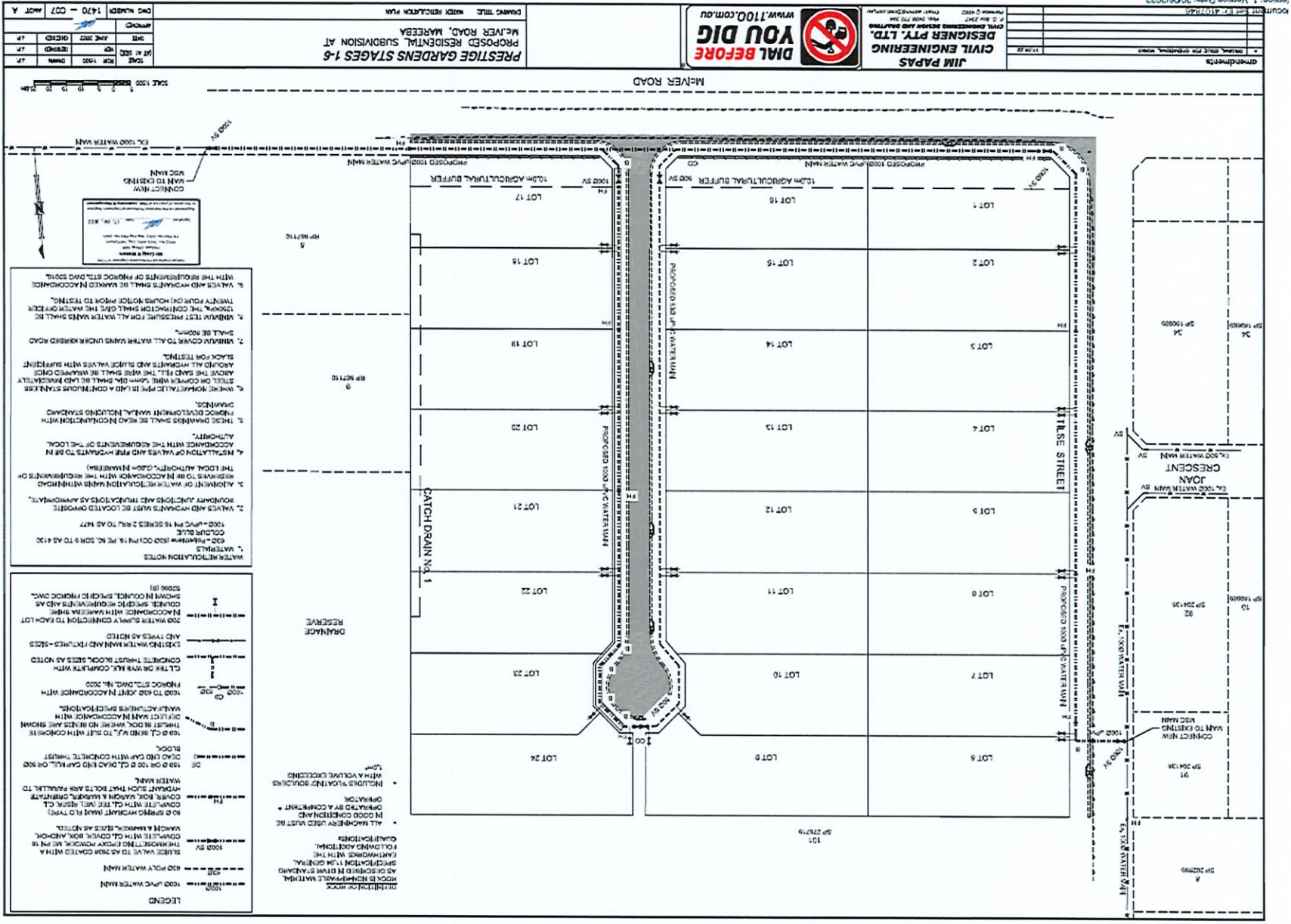

Version: 1, Version Date: 20/06/2022

NO.	REVISION	DATE
1	ISSUE FOR TENDERS	20/06/2022
2	ISSUE FOR TENDERS	20/06/2022
3	ISSUE FOR TENDERS	20/06/2022
4	ISSUE FOR TENDERS	20/06/2022

**JIM PAPAS**  
CIVIL ENGINEERING  
CIVIL ENGINEERING DESIGN AND DRAFTING  
15 BAYVIEW DRIVE  
MAREEBA QLD 4272  
PH: 07 5522 1111  
WWW.JIM100.COM.AU



**PRESTIGE GARDENS STAGES 1-6**  
PROPOSED RESIDENTIAL SUBDIVISION AT  
M'VIER ROAD, MAREEBA

NO.	REVISION	DATE
1	ISSUE FOR TENDERS	20/06/2022
2	ISSUE FOR TENDERS	20/06/2022
3	ISSUE FOR TENDERS	20/06/2022
4	ISSUE FOR TENDERS	20/06/2022



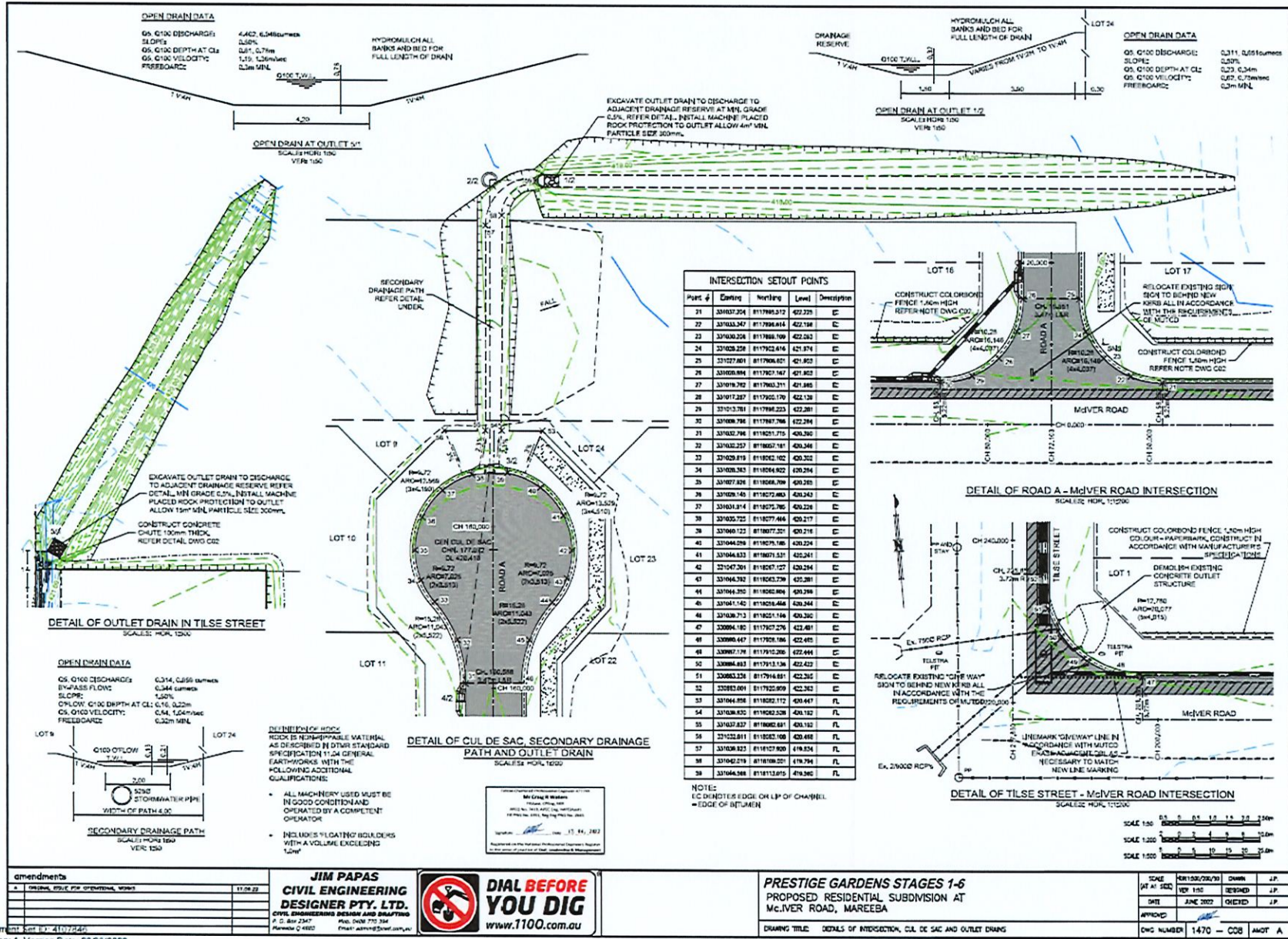



PROJECT: 1, MAVER ROAD, 20/09/2022

<p><b>JIM PAPAS</b>                  CIVIL ENGINEERING DESIGNER PTY. LTD.                  17/03/22</p>		<p><b>PRESTIGE GARDENS STAGES 1-6</b>                  PROPOSED RESIDENTIAL SUBDIVISION AT                  MAVER ROAD, MAREEBA</p>	
<p>DATE: 17/03/22</p>		<p>SCALE: 1:100</p>	
<p>BY: [Signature]</p>		<p>DATE: 17/03/22</p>	
<p>DATE: 17/03/22</p>		<p>SCALE: 1:100</p>	
<p>BY: [Signature]</p>		<p>DATE: 17/03/22</p>	
<p>DATE: 17/03/22</p>		<p>SCALE: 1:100</p>	
<p>BY: [Signature]</p>		<p>DATE: 17/03/22</p>	

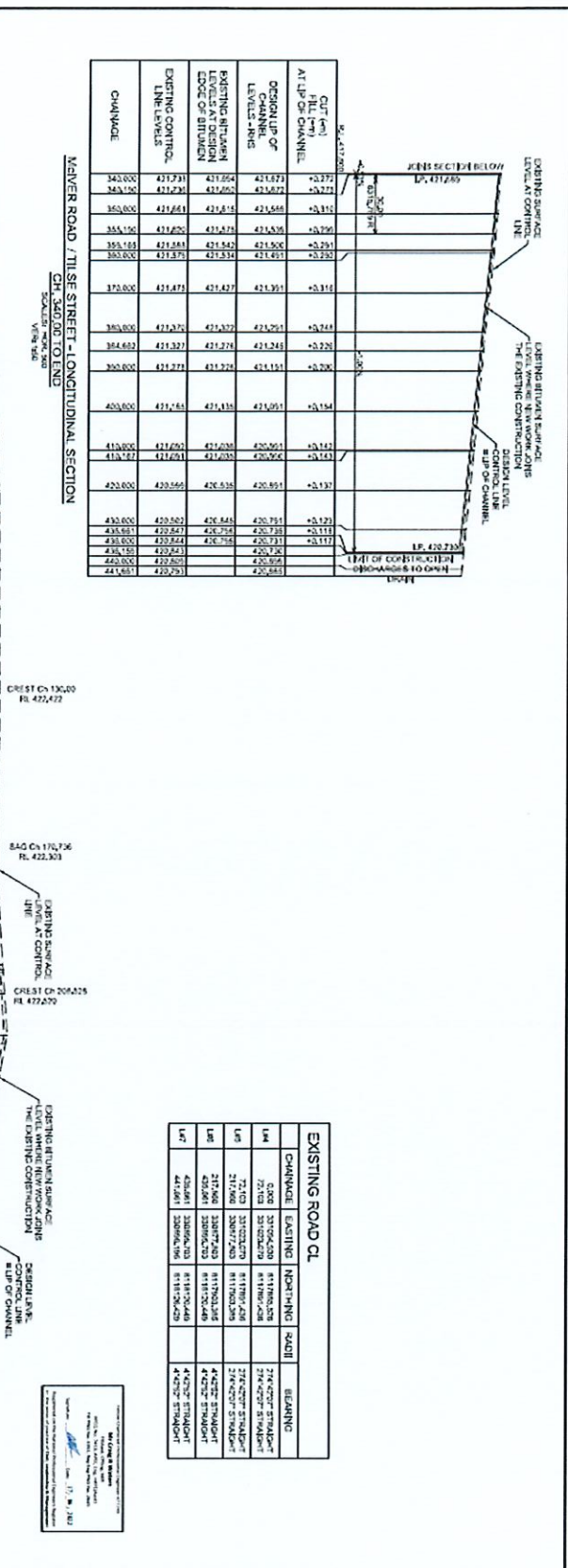
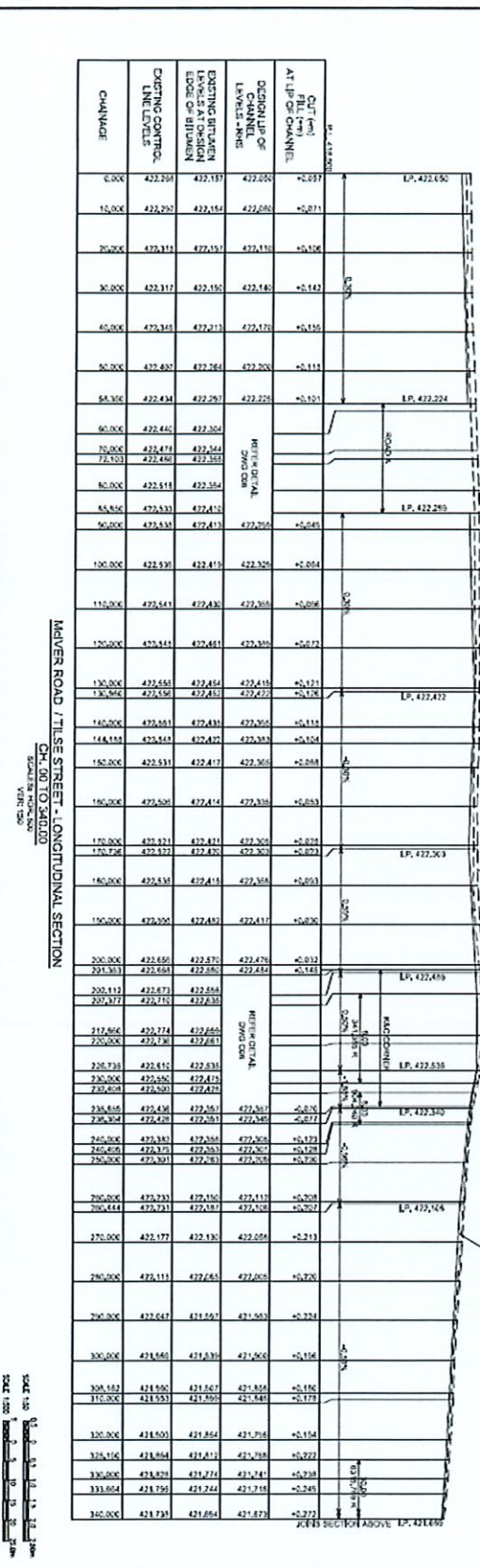

EXISTING ROAD CL	CHANGEOVER	EXISTING	PROPOSED	BEARING
LM	3096.630	3096.630	3096.630	274°00'00" E
LM	3124.0	3124.0	3124.0	274°00'00" E
LM	217.060	217.060	217.060	274°00'00" E
LM	217.060	217.060	217.060	274°00'00" E
LM	402.061	402.061	402.061	42°00'00" E
LM	402.061	402.061	402.061	42°00'00" E









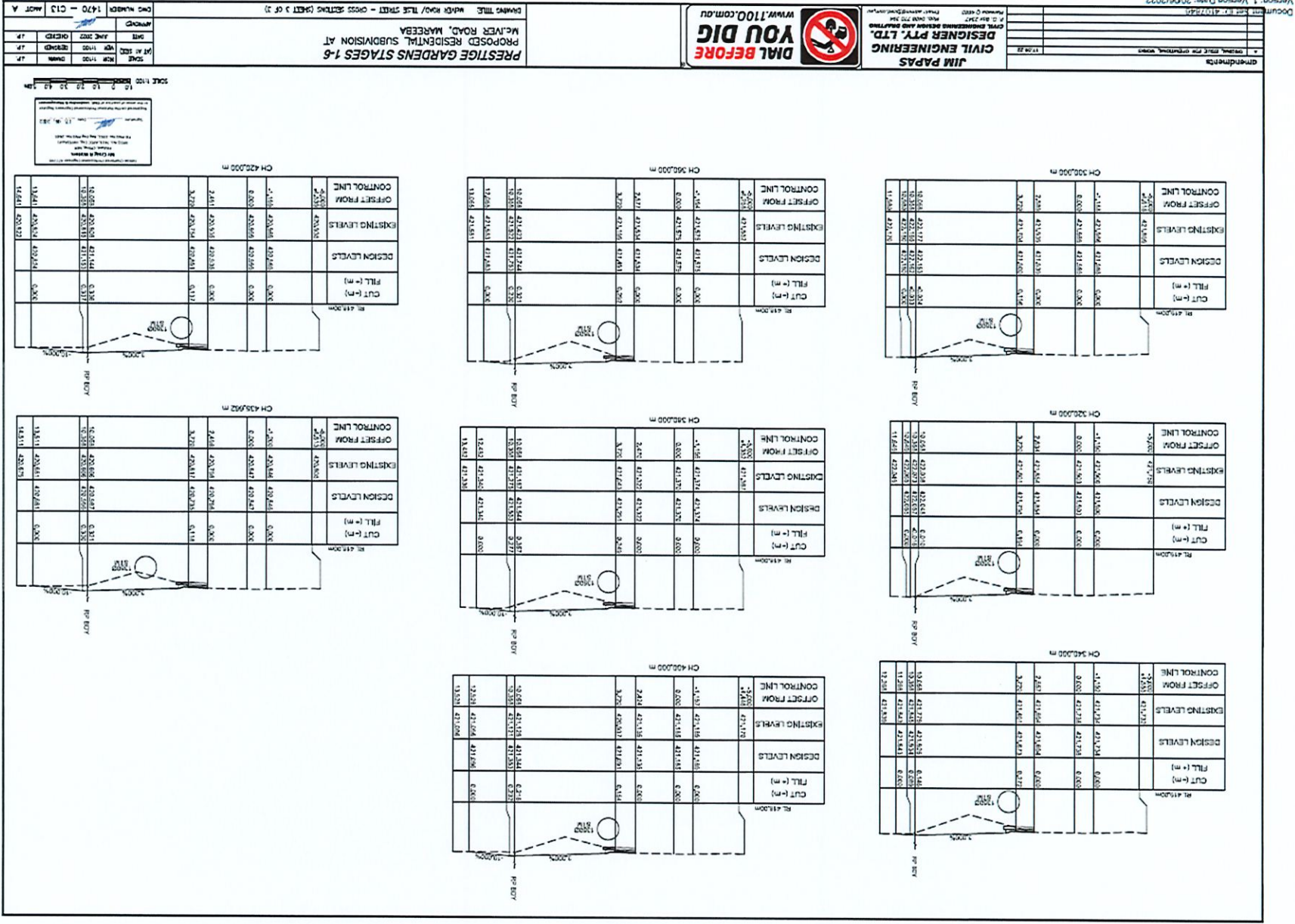



Document: 22-01-017754

DATE: 22/01/2022

SCALE: 1:100

DATE: 22/01/2022

SCALE: 1:100

DATE: 22/01/2022

SCALE: 1:100

DATE: 22/01/2022

**JIM PAPAS**  
**CIVIL ENGINEERING**  
**DESIGNER PTY. LTD.**  
15 BAYVIEW DRIVE  
MAREEBA QLD 4275  
TEL: 07 5522 1111  
WWW.J100.COM.AU

**DIAL BEFORE YOU DIG**

PROJECT TITLE: ROAD A - LONGITUDINAL SECTION AND SET OUT

PROPOSED RESIDENTIAL SUBDIVISION AT  
MAREEBA ROAD, MAREEBA

DATE: 22/01/2022

SCALE: 1:100

DATE: 22/01/2022

SCALE: 1:100

DATE: 22/01/2022

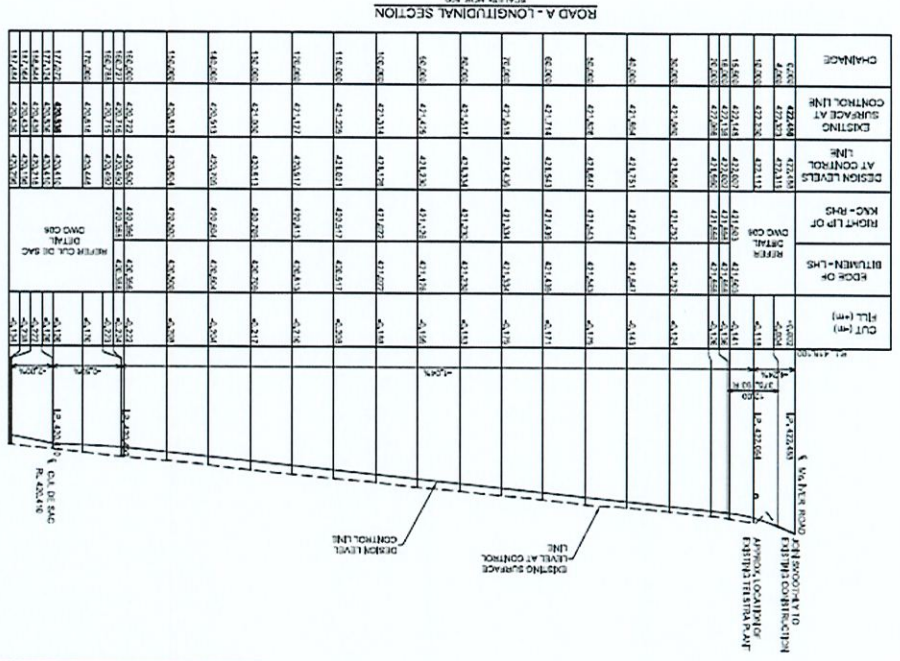

ROAD A

CHANGEP	EASTING	NORTHING	BEARING
177272	33102670	81780548	44.24°
177272	33102670	81780548	44.24°
177272	33102670	81780548	44.24°
177272	33102670	81780548	44.24°

DATE: 22/01/2022

SCALE: 1:100

DATE: 22/01/2022

SCALE: 1:100

DATE: 22/01/2022

SCALE: 1:100

DATE: 22/01/2022





Drawings

NO.	DATE	DESCRIPTION
1	12/01/22	ISSUED FOR PERMIT
2	12/01/22	ISSUED FOR PERMIT
3	12/01/22	ISSUED FOR PERMIT
4	12/01/22	ISSUED FOR PERMIT
5	12/01/22	ISSUED FOR PERMIT
6	12/01/22	ISSUED FOR PERMIT
7	12/01/22	ISSUED FOR PERMIT
8	12/01/22	ISSUED FOR PERMIT
9	12/01/22	ISSUED FOR PERMIT
10	12/01/22	ISSUED FOR PERMIT

**JIM PAPAS**  
**CIVIL ENGINEERING**  
**DESIGNER PTY. LTD.**  
CIVIL ENGINEERING DESIGN AND DRAINAGE  
1/2 BAYVIEW RD  
MAREEBA QLD 4270  
PHONE 07 4200 2222  
WWW.100.COM.AU



**DIAL BEFORE YOU DIG**  
WWW.100.COM.AU

DRAWING TITLE: CATCH DRAIN No. 1 - LONGITUDINAL AND CROSS SECTIONS, TYPICAL CROSS SECTION AND SLOUT

PROJECT: PROPOSED RESIDENTIAL SUBDIVISION AT  
MCIVER ROAD, MAREEBA

NO.	DATE	DESCRIPTION
1	12/01/22	ISSUED FOR PERMIT
2	12/01/22	ISSUED FOR PERMIT
3	12/01/22	ISSUED FOR PERMIT
4	12/01/22	ISSUED FOR PERMIT
5	12/01/22	ISSUED FOR PERMIT
6	12/01/22	ISSUED FOR PERMIT
7	12/01/22	ISSUED FOR PERMIT
8	12/01/22	ISSUED FOR PERMIT
9	12/01/22	ISSUED FOR PERMIT
10	12/01/22	ISSUED FOR PERMIT

SCALE 1:200  
SCALE 1:50  
SCALE 1:200

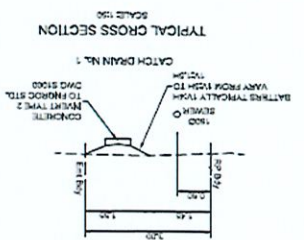
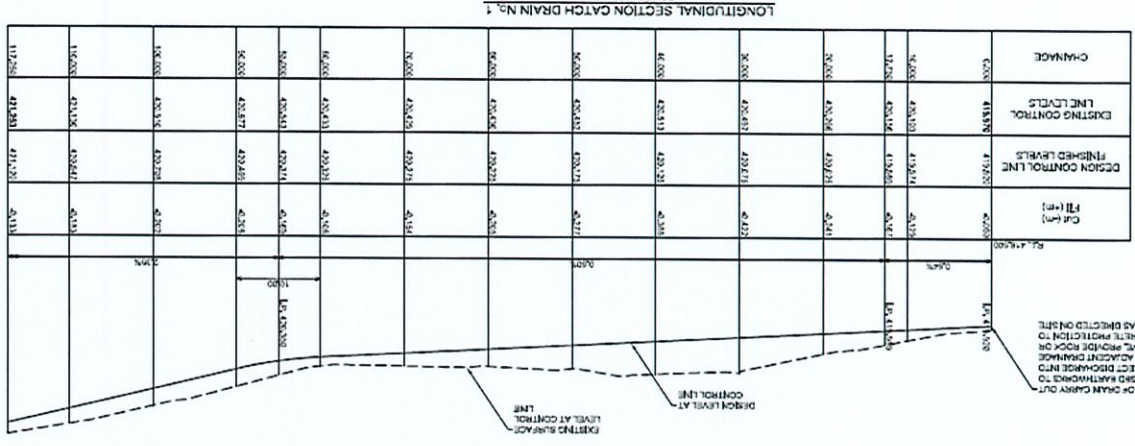

Catch Drain No. 1

CH	EASTING	NORTHING	HARDI	BEARING
100	5200	81500235	1844207	2704207
11250	52100555	81702230	1844207	2704207
22100555	52100555	81702230	1844207	2704207
33100555	52100555	81702230	1844207	2704207

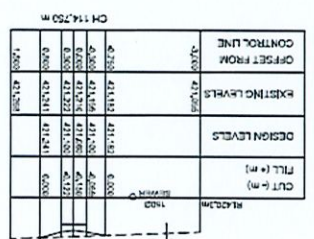
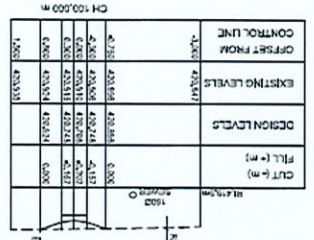
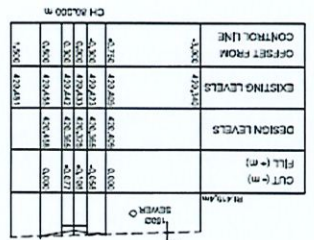
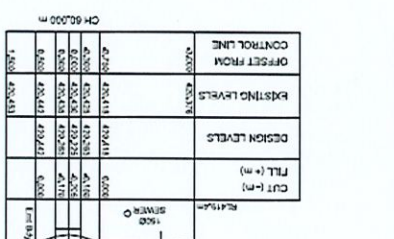
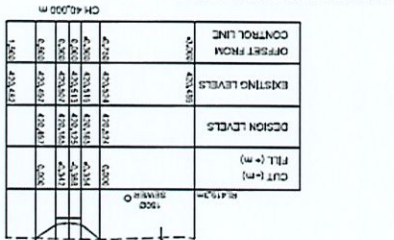
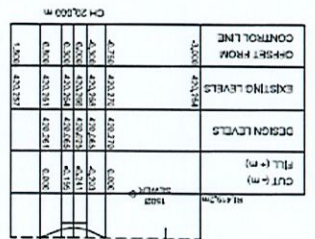
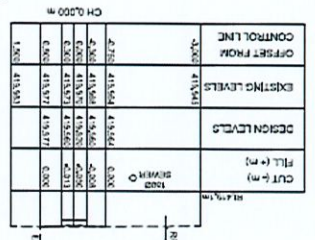

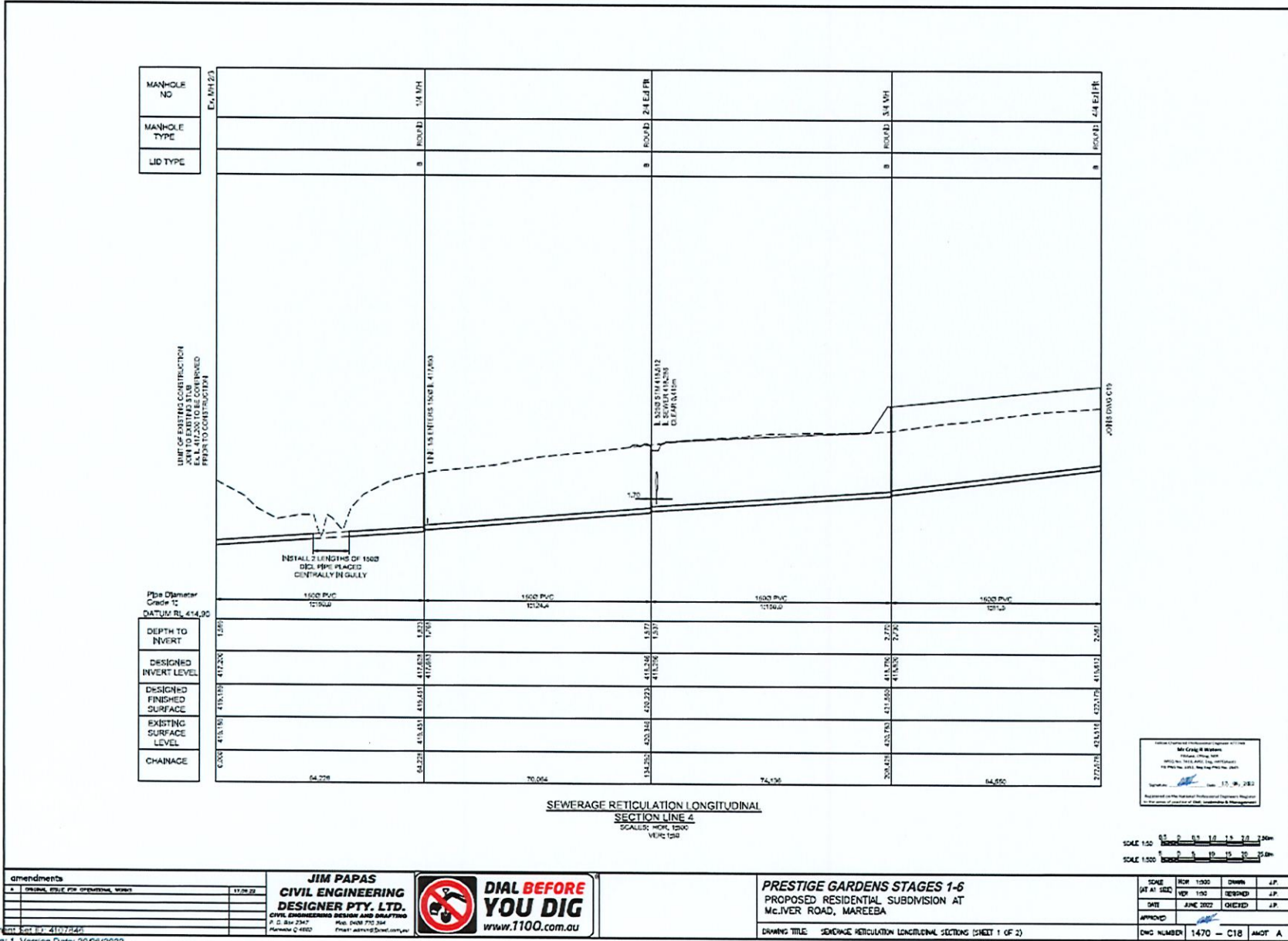



MANHOLE NO	MANHOLE TYPE	LID TYPE
B	ROUND 24" DIA	
B	ROUND 24" DIA	
B	RECT 24" DIA	
B	RECT 24" DIA	
B	RECT 24" DIA	
B	RECT 24" DIA	
B	RECT 24" DIA	
B	RECT 24" DIA	
B	RECT 24" DIA	
B	RECT 24" DIA	
B	RECT 24" DIA	

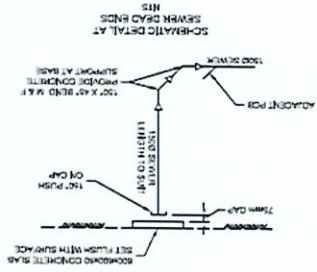

MANHOLE NO	MANHOLE TYPE	LID TYPE
B	ROUND 24" DIA	
B	ROUND 24" DIA	
B	RECT 24" DIA	
B	RECT 24" DIA	
B	RECT 24" DIA	
B	RECT 24" DIA	
B	RECT 24" DIA	
B	RECT 24" DIA	
B	RECT 24" DIA	
B	RECT 24" DIA	
B	RECT 24" DIA	

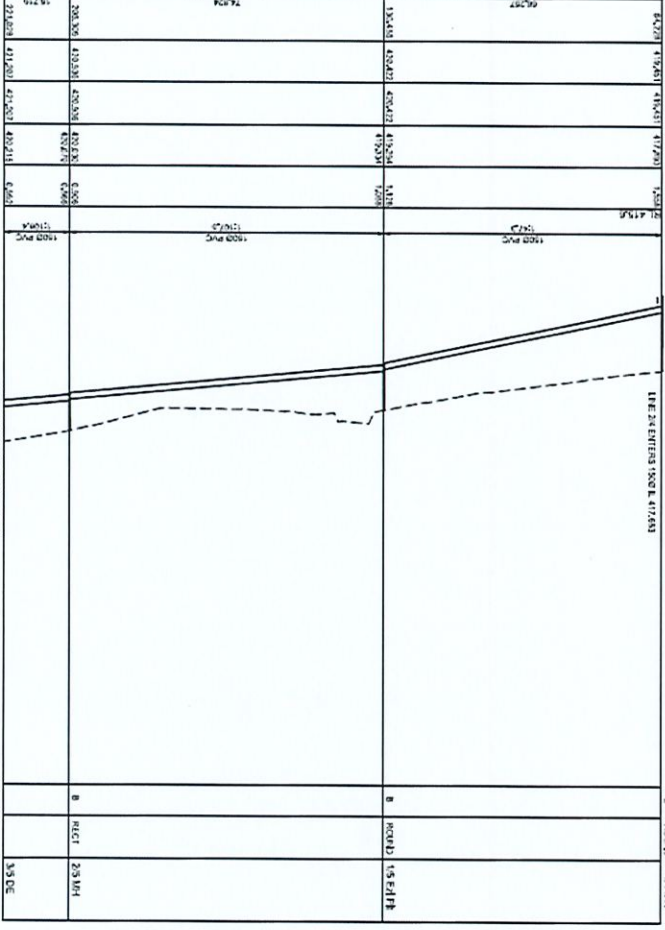
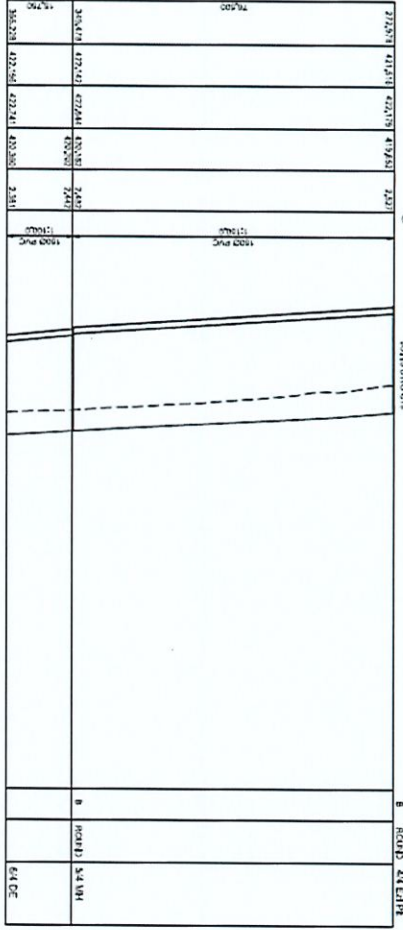

APPENDICES

APPENDIX	DESCRIPTION
A	PROPOSED SEWERAGE NETWORK
B	PROPOSED SEWERAGE NETWORK

**JIM PAPAS**  
**CIVIL ENGINEERING**  
**DESIGNER PTY. LTD.**  
 2/1289 WILSON ROAD, MAREEBA QLD 4870  
 PHONE: 07 5532 9333  
 WWW.JIM-PAPAS.COM.AU



**PRESTIGE GARDENS STAGES 1-6**  
 PROPOSED RESIDENTIAL SUBDIVISION AT  
 McIVER ROAD, MAREEBA

DRAWING TITLE: SEWERAGE RETICULATION LONGITUDINAL SECTION (SHEET 2 OF 2) AND SET OUT  
 SHEET NUMBER: 1470 - C19  
 DRAWN: JIM PAPAS  
 CHECKED: JIM PAPAS  
 DATE: 12/02/2022

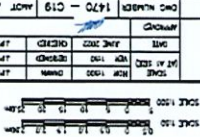

## Appeal Rights

PLANNING ACT 2016 & THE PLANNING REGULATION 2017

### Chapter 6 Dispute resolution

#### Part 1 Appeal rights

#### 229 Appeals to tribunal or P&E Court

(1) Schedule 1 of the *Planning Act 2016* states –

- (a) Matters that may be appealed to –
  - (i) either a tribunal or the P&E Court; or
  - (ii) only a tribunal; or
  - (iii) only the P&E Court; and
- (b) The person-
  - (i) who may appeal a matter (**the appellant**); and
  - (ii) who is a respondent in an appeal of the matter; and
  - (iii) who is a co-respondent in an appeal of the matter; and
  - (iv) who may elect to be a co-respondent in an appeal of the matter.

(Refer to Schedule 1 of the Planning Act 2016)

(2) An appellant may start an appeal within the appeal period.

(3) The **appeal period** is –

- (a) for an appeal by a building advisory agency – 10 business days after a decision notice for the decision is given to the agency; or
- (b) for an appeal against a deemed refusal – at any time after the deemed refusal happens; or
- (c) for an appeal against a decision of the Minister, under chapter 7, part 4, to register premises or to renew the registration of premises – 20 business days after a notice us published under section 269(3)(a) or (4); or
- (d) for an appeal against an infrastructure charges notice – 20 business days after the infrastructure charges notice is given to the person; or
- (e) for an appeal about a deemed approval of a development application for which a decision notice has not been given – 30 business days after the applicant gives the deemed approval notice to the assessment manager; or
- (f) for any other appeal – 20 business days after a notice of the decision for the matter, including an enforcement notice, is given to the person.

*Note –*

*See the P&E Court Act for the court's power to extend the appeal period.*

(4) Each respondent and co-respondent for an appeal may be heard in the appeal.

(5) If an appeal is only about a referral agency's response, the assessment manager may apply to the tribunal or P&E Court to withdraw from the appeal.



- 
- (6) To remove any doubt. It is declared that an appeal against an infrastructure charges notice must not be about-
- (a) the adopted charge itself; or
  - (b) for a decision about an offset or refund-
    - (i) the establishment cost of trunk infrastructure identified in a LGIP; or
    - (ii) the cost of infrastructure decided using the method included in the local government's charges resolution.

### 230 Notice of appeal

- (1) An appellant starts an appeal by lodging, with the registrar of the tribunal or P&E Court, a notice of appeal that-
  - (a) is in the approved form; and
  - (b) succinctly states the grounds of the appeal.
- (2) The notice of appeal must be accompanied by the required fee.
- (3) The appellant or, for an appeal to a tribunal, the registrar must, within the service period, give a copy of the notice of appeal to –
  - (a) the respondent for the appeal ; and
  - (b) each co-respondent for the appeal; and
  - (c) for an appeal about a development application under schedule 1, table 1, item 1 – each principal submitter for the development application; and
  - (d) for and appeal about a change application under schedule 1, table 1, item 2 – each principal submitter for the change application; and
  - (e) each person who may elect to become a co-respondent for the appeal, other than an eligible submitter who is not a principal submitter in an appeal under paragraph (c) or (d); and
  - (f) for an appeal to the P&E Court – the chief executive; and
  - (g) for an appeal to a tribunal under another Act – any other person who the registrar considers appropriate.
- (4) The *service period* is –
  - (a) if a submitter or advice agency started the appeal in the P&E Court – 2 business days after the appeal has started; or
  - (b) otherwise – 10 business days after the appeal is started.
- (5) A notice of appeal given to a person who may elect to be a co-respondent must state the effect of subsection (6).
- (6) A person elects to be a co-respondent by filing a notice of election, in the approved form, within 10 business days after the notice of appeal is given to the person.

### 231 Other appeals

- (1) Subject to this chapter, schedule 1 and the P&E Court Act, unless the Supreme Court decides a decision or other matter under this Act is affected by jurisdictional error, the decision or matter is non-appealable.
- (2) The *Judicial Review Act 1991*, part 5 applies to the decision or matter to the extent it is affected by jurisdictional error.
- (3) A person who, but for subsection (1) could have made an application under the *Judicial Review Act 1991* in relation to the decision or matter, may apply under part 4 of that Act for a statement of reasons in relation to the decision or matter.
- (4) In this section –

*decision* includes-

- (a) conduct engaged in for the purpose of making a decision; and
- (b) other conduct that relates to the making of a decision; and
- (c) the making of a decision or failure to make a decision; and
- (d) a purported decision ; and
- (e) a deemed refusal.

*non-appealable*, for a decision or matter, means the decision or matter-

- (a) is final and conclusive; and
- (b) may not be challenged, appealed against, reviewed, quashed, set aside or called into question in any other way under the Judicial Review Act 1991 or otherwise, whether by the Supreme Court, another court, a tribunal or another entity; and
- (c) is not subject to any declaratory, injunctive or other order of the Supreme Court, another court, a tribunal or another entity on any ground.

#### 232 Rules of the P&E Court

- (1) A person who is appealing to the P&E Court must comply with the rules of the court that apply to the appeal.
- (2) However, the P&E Court may hear and decide an appeal even if the person has not complied with the rules of the P&E Court.