

**DELEGATED REPORT**

**SUBJECT:** R BENGTSSON - MATERIAL CHANGE OF USE - DWELLING HOUSE (SECONDARY DWELLING) - LOT 4 ON SP146420 - 17 MCDUGALL ROAD, JULATTEN - MCU/22/0008

**DATE:** 10 May 2022

**REPORT OFFICER'S TITLE:** Planning Officer

**DEPARTMENT:** Corporate and Community Services

**APPLICATION DETAILS**

| APPLICATION                 |  | PREMISES       |                             |
|-----------------------------|--|----------------|-----------------------------|
| <b>APPLICANT</b>            | R Bengtsson  | <b>ADDRESS</b> | 17 McDougall Road, Julatten |
| <b>DATE LODGED</b>          | 5 May 2022   | <b>RPD</b>     | Lot 4 on SP146420           |
| <b>TYPE OF APPROVAL</b>     | Development Permit   |                |                             |
| <b>PROPOSED DEVELOPMENT</b> | Material Change of Use - Dwelling House (Secondary Dwelling) |                |                             |

|                            |  |              |                        |
|----------------------------|--|--------------|------------------------|
| <b>FILE NO</b>             | MCU/22/0008                                | <b>AREA</b>  | 13.94 hectares         |
| <b>LODGED BY</b>           | Emergent Building Approvals                | <b>OWNER</b> | C Bengtsson & S Bersot |
| <b>PLANNING SCHEME</b>     | Mareeba Shire Council Planning Scheme 2016 |              |                        |
| <b>ZONE</b>                | Rural Zone                                 |              |                        |
| <b>LEVEL OF ASSESSMENT</b> | Code Assessment                            |              |                        |
| <b>SUBMISSIONS</b>         | n/a  |              |                        |

**ATTACHMENTS:** 1. Proposal Plan/s

**EXECUTIVE SUMMARY**

*Council is in receipt of a code assessable development application described in the above application details. Being code assessable, the application was not required to undergo public notification.*

*The application and supporting material has been assessed against the Mareeba Shire Council Planning Scheme 2016 and does not conflict with any relevant aspect of the Planning Scheme.*

*It is recommended that the application be approved in full, subject to conditions.*

**OFFICER'S RECOMMENDATION**

1. That in relation to the following development application:

| APPLICATION                 |  | PREMISES       |                                |
|-----------------------------|--|----------------|--------------------------------|
| <b>APPLICANT</b>            | R Bengtsson  | <b>ADDRESS</b> | 17 McDougall Road,<br>Julatten |
| <b>DATE LODGED</b>          | 5 May 2022   | <b>RPD</b>     | Lot 4 on SP146420              |
| <b>TYPE OF APPROVAL</b>     | Development Permit   |                |                                |
| <b>PROPOSED DEVELOPMENT</b> | Material Change of Use - Dwelling House (Secondary Dwelling) |                |                                |

and in accordance with the Planning Act 2016, the applicant be notified that the application for a development permit for the development specified in (A) is:

Approved by Council in accordance with the approved plans/documents listed in (B), subject to assessment manager conditions in (C), assessment manager's advice in (D), relevant period in (E), further permits in (F), and further approvals from Council listed in (G);

And

The assessment manager does not consider that the assessment manager's decision conflicts with a relevant instrument.

(A) APPROVED DEVELOPMENT: Development Permit for Material Change of Use - Dwelling House (Secondary Dwelling)

(B) APPROVED PLANS:

| Plan/Document Number | Plan/Document Title | Prepared by          | Dated     |
|----------------------|---------------------|----------------------|-----------|
| Sheet No. 2          | Site Plan           | Superior Steel Homes | 8/04/2022 |
| Sheet No. 4          | Floor Plan          | Superior Steel Homes | 8/04/2022 |
| Sheet No. 5          | Elevations          | Superior Steel Homes | 8/04/2022 |
| Sheet No. 6          | Elevations          | Superior Steel Homes | 8/04/2022 |

(C) ASSESSMENT MANAGER'S CONDITIONS (COUNCIL)

(a) Development assessable against the Planning Scheme

1. Development must be carried out generally in accordance with the approved plans and the facts and circumstances of the use as submitted with the application, subject to any alterations:

- found necessary by Council's delegated officer at the time of examination of the engineering plans or during construction of the development because of particular engineering requirements; and
- to ensure compliance with the following conditions of approval.

2. Timing of Effect

2.1 The conditions of the development permit must be complied with to the satisfaction of Council's delegated officer prior to the commencement of the use except where specified otherwise in these conditions of approval.

2.2 Prior to the commencement of use, the applicant must notify Council that all the conditions of the development permit have been complied with, except where specified otherwise in these conditions of approval.

### 3. General

3.1 The development approval would not have been issued if not for the conditions requiring the construction of infrastructure within the conditions of approval.

3.2 The applicant/developer is responsible for the cost of necessary alterations to existing public utility mains, services or installations required by works in relation to the proposed development or any works required by condition(s) of this approval.

3.3 All payments or bonds required to be made to the Council pursuant to any condition of this approval must be made prior to commencement of the use and at the rate applicable at the time of payment.

3.4 All works must be designed, constructed and carried out in accordance with FNQROC Development Manual requirements (as amended) and to the satisfaction of Council's delegated officer.

3.5 The approved secondary dwelling must not be used to accommodate anyone other than the family of those persons residing in the primary dwelling.

### 4. Infrastructure Services and Standards

#### 4.1 Access

If, in future, direct access is proposed to the secondary dwelling from McDougall Road an access crossover must be constructed (from the edge of McDougall Road to the property boundary) in accordance with FNQROC Development Manual standards, to the satisfaction of Council's delegated officer.

Note: This condition is not applicable while access is gained via the sites existing access crossover.

#### 4.2 On-site Sewerage Disposal

Any associated on-site effluent disposal system must be constructed in compliance with the latest version On-Site Domestic Wastewater Management Standard (ASNZ1547) to the satisfaction of Council's delegated officer.

### (D) ASSESSMENT MANAGER'S ADVICE

#### (a) Compliance with applicable codes/policies

The development must be carried out to ensure compliance with the provisions of Council's Local Laws, Planning Scheme Policies, Planning Scheme and Planning Scheme Codes to the extent they have not been varied by a condition of this approval.

(b) Compliance with Acts and Regulations

The erection and use of the building must comply with the Building Act and all other relevant Acts, Regulations and Laws, and these approval conditions.

(c) Environmental Protection and Biodiversity Conservation Act 1999

The applicant is advised that referral may be required under the *Environmental Protection and Biodiversity Conservation Act 1999* if the proposed activities are likely to have a significant impact on a matter of national environmental significance. Further information on these matters can be obtained from [www.environment.gov.au](http://www.environment.gov.au)

(d) Cultural Heritage

In carrying out the activity the applicant must take all reasonable and practicable measures to ensure that no harm is done to Aboriginal cultural heritage (the “cultural heritage duty of care”). The applicant will comply with the cultural heritage duty of care if the applicant acts in accordance with gazetted cultural heritage duty of care guidelines. An assessment of the proposed activity against the duty of care guidelines will determine whether or to what extent Aboriginal cultural heritage may be harmed by the activity. Further information on cultural heritage, together with a copy of the duty of care guidelines and cultural heritage search forms, may be obtained from [www.datsip.qld.gov.au](http://www.datsip.qld.gov.au)

(F) RELEVANT PERIOD

When approval lapses if development not started (s.85)

- Material Change of Use – six (6) years (starting the day the approval takes effect);

(G) OTHER NECESSARY DEVELOPMENT PERMITS AND/OR COMPLIANCE PERMITS

- Development Permit for Building Work

(H) OTHER APPROVALS REQUIRED FROM COUNCIL

- Compliance Permit for Plumbing and Drainage Work

## THE SITE

The subject site is situated at 17 McDougall Road, Julatten and is described as Lot 4 on SP146420. The site is irregular in shape with a total area of 13.9 hectares and is zoned Rural under the Mareeba Shire Council Planning Scheme 2016.

The site contains approximately 500 metres of frontage to the Mossman - Mount Molloy Road which is State controlled road constructed to highway standards. The site also contains 380 metres of frontage to McDougall Road which is constructed to a 3.5 metre wide bitumen sealed standard for the entire frontage. Access is gained from McDougall Road via a single gravel crossover.

The site is predominantly cleared and is used for livestock grazing. The site is improved by a dwelling and outbuildings and 3 dams.





**Map Disclaimer:**

Based on or contains data provided by the State of Queensland (Department of Environment and Resource Management) (2009). In consideration of the State permitting use of this data you acknowledge and agree that the State gives no warranty in relation to the data (including accuracy, reliability, completeness, currency or suitability) and accepts no liability (including without limitation, liability in negligence) for any loss, damage or costs (including consequential damage) relating to any use of the data. Data must not be used for direct marketing or be used in breach of the privacy laws.



**Map Disclaimer:**

Based on or contains data provided by the State of Queensland (Department of Environment and Resource Management) (2009). In consideration of the State permitting use of this data you acknowledge and agree that the State gives no warranty in relation to the data (including accuracy, reliability, completeness, currency or suitability) and accepts no liability (including without limitation, liability in negligence) for any loss, damage or costs (including consequential damage) relating to any use of the data. Data must not be used for direct marketing or be used in breach of the privacy laws.

## BACKGROUND AND CONTEXT

Nil

## PREVIOUS APPLICATIONS & APPROVALS

Nil

## DESCRIPTION OF PROPOSED DEVELOPMENT

The development application seeks a Development Permit for Material Change of Use - Dwelling House (Secondary Dwelling) in accordance with the plans shown in **Attachment 1**.

## REGIONAL PLAN DESIGNATION

The subject site is included within the Regional Landscape and Rural Production Area land use category in the Far North Queensland Regional Plan 2009-2031. The site does not contain any areas of regional ecological significance.

## PLANNING SCHEME DESIGNATIONS

|                      |   |
|----------------------|---|
| Strategic Framework: | <b>Land Use Categories</b> <ul style="list-style-type: none"> <li>• <i>Rural Area</i> <ul style="list-style-type: none"> <li>▪ <i>Rural Agricultural Area</i></li> </ul> </li> </ul> <b>Transport Elements</b> <ul style="list-style-type: none"> <li>• <i>State Controlled Road</i></li> <li>• <i>Principal Cycle Route</i></li> </ul> |
| Zone:                | Rural   |
| Overlays:            | Agricultural Land Overlay<br>Bushfire Hazard Overlay<br>Transport Infrastructure Overlay  |

## Planning Scheme Definitions

The proposed use is defined as:-

| <b>Column 1<br/>Use</b> | <b>Column 2<br/>Definition</b>   | <b>Column 3<br/>Examples include</b> | <b>Column 4<br/>Does not include the<br/>following examples</b>  |
|-------------------------|--|--------------------------------------|--|
| Dwelling House          | <p><i>A residential use of premises for one household that contains a single dwelling.</i></p> <p><i>The use includes domestic outbuildings and works normally associated with a dwelling and may include a <u>secondary dwelling</u>.</i></p> |                                      | <p><i>Caretaker's accommodation, dual occupancy, rooming accommodation, short-term accommodation, student accommodation, multiple dwelling</i></p> |

## RELEVANT PLANNING INSTRUMENTS

Assessment of the proposed development against the relevant planning instruments is summarised as follows:-

### (a) Far North Queensland Regional Plan 2009-2031

Separate assessment against the Regional Plan is not required because the Mareeba Shire Council Planning Scheme appropriately advances the Far North Queensland Regional Plan 2009-2031, as it applies to the planning scheme area.

### (b) State Planning Policy

Separate assessment against the State Planning Policy (SPP) is not required because the Mareeba Shire Council Planning Scheme appropriately integrates all relevant aspects of the SPP.

### (c) Mareeba Shire Council Planning Scheme 2016

#### Relevant Development Codes

The following Development Codes are considered to be applicable to the assessment of the application:

- 6.2.9 Rural zone code
- 8.2.1 Agricultural land overlay code
- 8.2.3 Bushfire hazard overlay code
- 8.2.12 Transport infrastructure overlay code
- 9.3.1 Accommodation activities code
- 9.4.5 Works, services and infrastructure code

The application included a planning report and assessment against the planning scheme (codes listed below). An officer assessment has found that the application satisfies the relevant acceptable outcomes contained within the codes (or performance outcomes where no acceptable outcome has been provided). Where the proposal does not satisfy an acceptable outcome, it has been demonstrated that compliance can be achieved with the higher order performance outcome/s. It is considered the proposed development can comply with the relevant development codes provided reasonable and relevant conditions are attached to any approval.

| Relevant Codes                        | Comments   |
|---------------------------------------|--|
| Rural zone code                       | The application can be conditioned to comply with the relevant acceptable outcomes contained within the code.  |
| Agricultural land overlay code        | The application can be conditioned to comply with the relevant acceptable outcomes contained within the code.  |
| Bushfire hazard overlay code          | The application can be conditioned to comply with the relevant acceptable outcomes contained within the code.  |
| Transport infrastructure overlay code | The application can be conditioned to comply with the relevant acceptable outcomes contained within the code.  |
| Accommodation activities code         | The application can be conditioned to comply with the relevant acceptable outcomes contained within the code apart from the following: <ul style="list-style-type: none"> <li>▪ Acceptable Outcome AO6.1(b)</li> </ul> |

|   |  |
|---|--|
|   | <ul style="list-style-type: none"> <li>▪ Acceptable Outcome AO6.2</li> </ul> <p>It is considered that the development can comply with higher order Performance Outcome PO6. Refer to code document for commentary.</p> |
| Works, services and infrastructure code | The application can be conditioned to comply with the relevant acceptable outcomes contained within the code.  |

**(e) Planning Scheme Policies/Infrastructure Charges Plan**

The following planning scheme policies are relevant to the application:

Planning Scheme Policy 4 - FNQROC Regional Development Manual

A condition will be attached to any approval requiring all development works be designed and constructed in accordance with FNQROC Development Manual standards.

**REFERRALS**

This application did not trigger referral.

**Internal Consultation**

Nil

**PLANNING DISCUSSION**

Nil

**Date Prepared:** 10 May 2022



DECISION BY DELEGATE

DECISION

Having considered the Planning Officer's report detailed above, I approve, as delegate of Council, the application subject to the conditions listed in the report.

Dated the 10TH day of MAY 2022

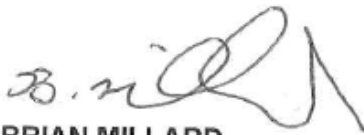

**BRIAN MILLARD**  
**SENIOR PLANNER**

MAREEBA SHIRE  
AS DELEGATE OF THE COUNCIL

PROPOSAL PLANS

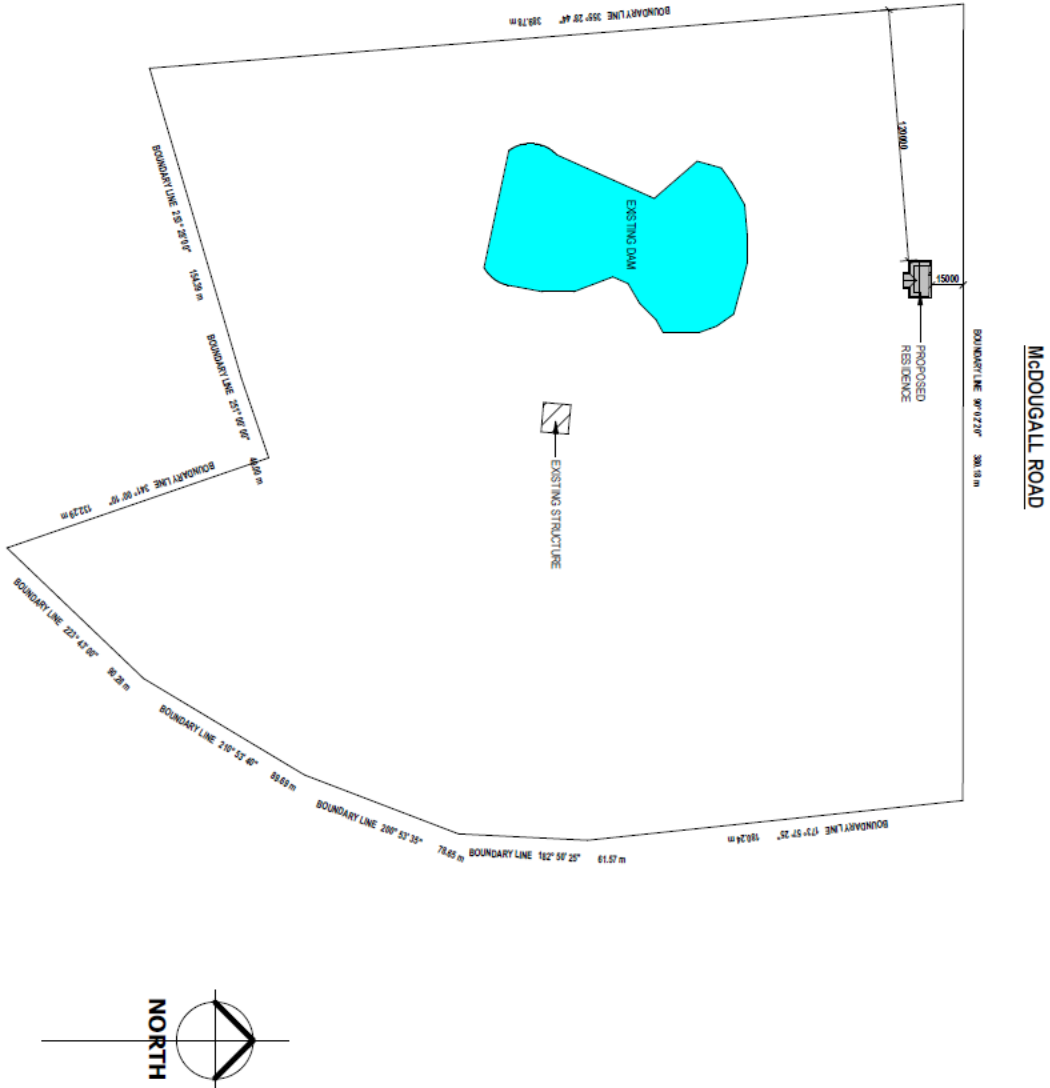

NOTE: (1) VERIFY ALL DIMENSIONS AND LEVELS BEFORE COMMENCING ANY WORK. (2) VERIFY ALL ON SITE DIMENSIONS BEFORE COMMENCING ANY FABRICATION. (3) REQUIRED DIMENSIONS TO TAKE PRECEDENCE OVER SCALED MEASUREMENTS. (4) ALL WORK TO COMPLY WITH LOCAL AUTHORITY REQUIREMENTS, THE STANDARD BUILDING CODE OF AUSTRALIA AND RELEVANT AUSTRALIAN STANDARDS. (5) SUBSTITUTION OF ANY STRUCTURAL MEMBERS, OR VARIATIONS TO ANY PART OF THE DESIGN, WILL VOID ANY RESPONSIBILITIES OF THE BUILDING DESIGNER ON THE STRUCTURAL INTEGRITY & PERFORMANCE OF THE BUILDING. Version: 1, Version Date: 04/05/2022

| FORM AND GRID:  | C            | SOIL CLASSIFICATION: | TBA                  |     |      |             |   |  |  |
|---|--------------|----------------------|----------------------|-----|------|-------------|---|--|--|
| <table border="1"> <thead> <tr> <th>NO.</th> <th>DATE</th> <th>DESCRIPTION</th> </tr> </thead> <tbody> <tr> <td>A</td> <td></td> <td></td> </tr> </tbody> </table>                    |              |                      |                      | NO. | DATE | DESCRIPTION | A |  |  |
| NO.   | DATE         | DESCRIPTION          |                      |     |      |             |   |  |  |
| A   |              |                      |                      |     |      |             |   |  |  |
| VARIATIONS INCLUDED IN THIS DRAWING   |              |                      |                      |     |      |             |   |  |  |
| DRAWING TITLE   |              |                      |                      |     |      |             |   |  |  |
| SITE PLAN   |              |                      |                      |     |      |             |   |  |  |
| SHEET NO.   | 02           | PRINT TIME:          | 8/04/2022 8:57:13 AM |     |      |             |   |  |  |
| PREPARED BY:  | 4/04/22      | COMPILED BY:         |                      |     |      |             |   |  |  |
| A3  | 1:2000 AT A3 | SCALE:               | A                    |     |      |             |   |  |  |
|   |              | DRAWN BY:            | WE                   |     |      |             |   |  |  |
| <b>PRELIMINARY ISSUE</b>  |              |                      |                      |     |      |             |   |  |  |
| <b>PROJECT</b><br>PROPOSED RESIDENCE<br>Lot 4 on SP146420<br>17 MCDUGALL ROAD<br>JULIATTEN  |              |                      |                      |     |      |             |   |  |  |
| <b>CLIENT</b><br>STEVE BENGTSSON  |              |                      |                      |     |      |             |   |  |  |
| PO BOX 876<br>ATHONTON QLD 4888<br>33-35 ALBIE CRT ST<br>TOLGA INDUSTRIAL ESTATE, QLD 4882<br>PH: 07 4095 4008<br>EMAIL: info@sting.com.au<br>WEB: www.superiorsteelhomedesign.com.au |              |                      |                      |     |      |             |   |  |  |
| superiorsteel<br>homes<br>QIRC 107/202  |              |                      |                      |     |      |             |   |  |  |
| THIS DRAWING IS COPYRIGHT ©   |              |                      |                      |     |      |             |   |  |  |

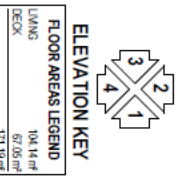

**ELEVATION KEY**  
FLOOR AREAS LEGEND

|        |                       |
|--------|-----------------------|
| LIVING | 104.14 m <sup>2</sup> |
| DECK   | 57.55 m <sup>2</sup>  |
|        | 171.69 m <sup>2</sup> |

**Door Schedule**

| Mark | Room       | Height  | Width   | Type/Comments | Description          |
|------|------------|---------|---------|---------------|----------------------|
| D01  | DECK       | 2100 mm | 4000 mm | DOORWAY       | 600 SLIDE GLASS DOOR |
| D02  | DECK       | 2100 mm | 2700 mm | DOORWAY       | 600 SLIDE GLASS DOOR |
| D03  | DECK       | 2100 mm | 2700 mm | DOORWAY       | 600 SLIDE GLASS DOOR |
| D04  | MASTER BED | 2000 mm | 2000 mm | DOORWAY       | 700 DOOR SWING DOOR  |
| D05  | MASTER BED | 2000 mm | 2000 mm | DOORWAY       | 600 DOOR SWING DOOR  |
| D06  | MASTER BED | 2000 mm | 2000 mm | DOORWAY       | 600 DOOR SWING DOOR  |
| D07  | DECK       | 2100 mm | 2700 mm | DOORWAY       | 600 DOOR SWING DOOR  |
| D08  | DECK       | 2100 mm | 2700 mm | DOORWAY       | 600 DOOR SWING DOOR  |
| D09  | DECK       | 2100 mm | 2700 mm | DOORWAY       | 600 DOOR SWING DOOR  |
| D10  | DECK       | 2100 mm | 2700 mm | DOORWAY       | 600 DOOR SWING DOOR  |

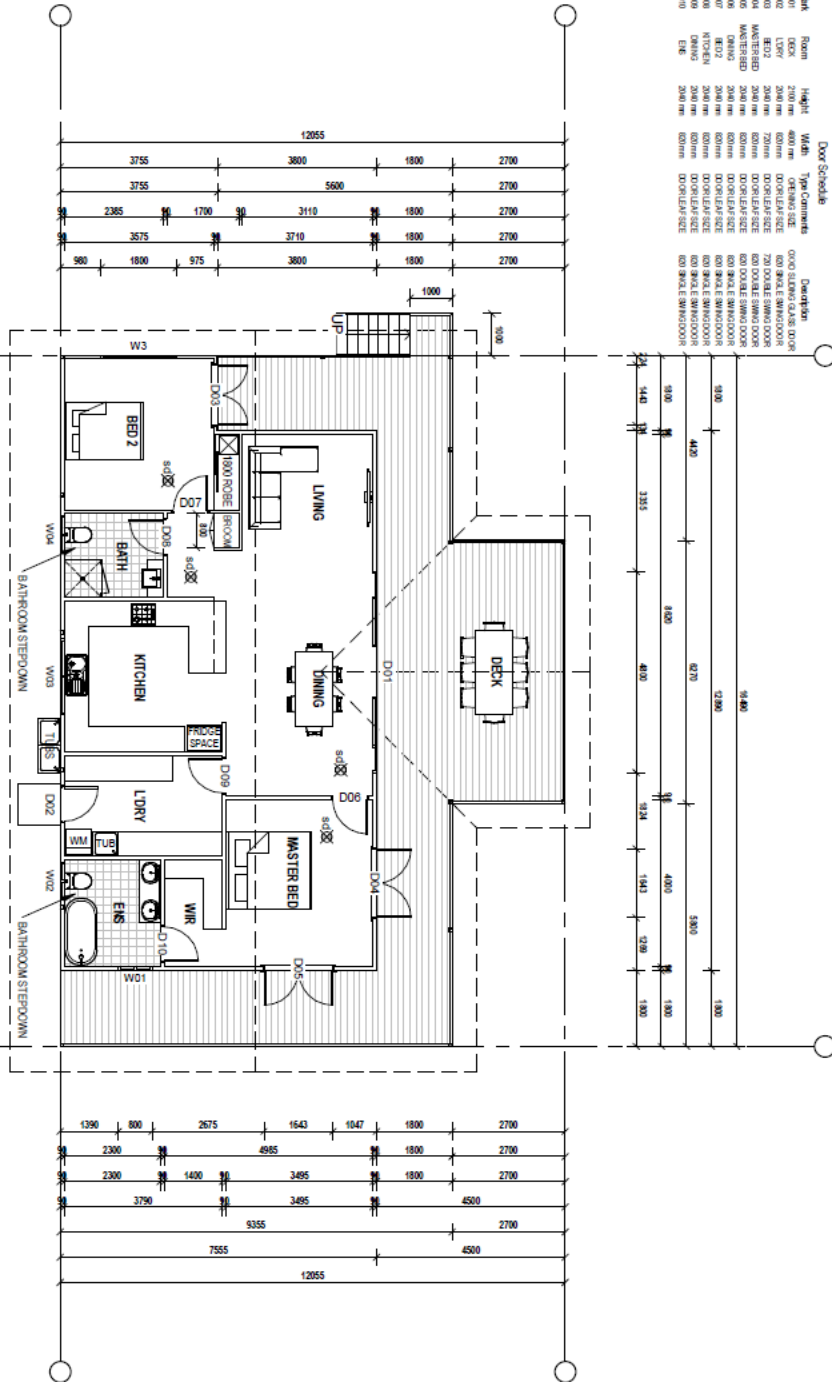

**Window Schedule**

| Mark | Room    | Height | Width  | Head Height | Description          |
|------|---------|--------|--------|-------------|----------------------|
| W01  | ENS     | 900 mm | 800 mm | 2700 mm     | SLIDING GLASS WINDOW |
| W02  | ENS     | 900 mm | 900 mm | 2700 mm     | SLIDING GLASS WINDOW |
| W03  | ENS     | 900 mm | 900 mm | 2700 mm     | SLIDING GLASS WINDOW |
| W04  | KITCHEN | 900 mm | 900 mm | 2700 mm     | SLIDING GLASS WINDOW |
| W05  | BATH    | 900 mm | 800 mm | 2700 mm     | SLIDING GLASS WINDOW |

**NOTE:** (1) VERIFY ALL DIMENSIONS AND LEVELS BEFORE COMMENCING ANY WORK. (2) VERIFY ALL ON SITE DIMENSIONS BEFORE COMMENCING COVER SOIL MEASUREMENTS. (3) ALL WORK TO COMPLY WITH LOCAL AUTHORITY REQUIREMENTS, THE STANDARD BUILDING CODE OF AUSTRALIA AND RELEVANT AUSTRALIAN STANDARDS. (4) SUBSTITUTION OF ANY STRUCTURAL MEMBERS, OR DEVIATION TO ANY PART OF THE DESIGN, WILL VOID ANY RESPONSIBILITIES OF THE BUILDING DESIGNER FOR THE STRUCTURAL INTEGRITY & PERFORMANCE OF THE BUILDING.

| OWNER NAME: C   | LOCAL AUTHORITY: TBA             |             |      |             |   |  |  |
|---|----------------------------------|-------------|------|-------------|---|--|--|
| <table border="1"> <thead> <tr> <th>No.</th> <th>DATE</th> <th>DESCRIPTION</th> </tr> </thead> <tbody> <tr> <td>A</td> <td></td> <td></td> </tr> </tbody> </table>            |                                  | No.         | DATE | DESCRIPTION | A |  |  |
| No.   | DATE                             | DESCRIPTION |      |             |   |  |  |
| A   |                                  |             |      |             |   |  |  |
| VARIATIONS INCLUDED IN THIS DRAWING   |                                  |             |      |             |   |  |  |
| DRAWING TITLE   |                                  |             |      |             |   |  |  |
| <b>FLOOR PLAN</b>   |                                  |             |      |             |   |  |  |
| SHEET NO: 04  | PRINT TIME: 8/04/2022 8:57:14 AM |             |      |             |   |  |  |
| FILE NAME: 4/04/22  | CONTRACT NO: -                   |             |      |             |   |  |  |
| NO. 1100 AT A3  | SCALE: A                         |             |      |             |   |  |  |
| DRAWN BY: WE  |                                  |             |      |             |   |  |  |
| CHECKED BY: -   |                                  |             |      |             |   |  |  |
| DESIGNED BY: -  |                                  |             |      |             |   |  |  |
| PROJECT   |                                  |             |      |             |   |  |  |
| PROPOSED RESIDENCE  |                                  |             |      |             |   |  |  |
| Lot 4 on SP146920   |                                  |             |      |             |   |  |  |
| 17 MDDUGALL ROAD  |                                  |             |      |             |   |  |  |
| JULIATTEN   |                                  |             |      |             |   |  |  |
| CLIENT  |                                  |             |      |             |   |  |  |
| STEVE BENGTONSON  |                                  |             |      |             |   |  |  |
|   |                                  |             |      |             |   |  |  |
| PO BOX 876<br>ATHERTON QLD 4883<br>33-35 ALBERT ST<br>TOLGA INDUSTRIAL ESTATE, QLD, 4882<br>PH: 07 4095 4008<br>EMAIL: info@slsq.com.au<br>WEB: www.superiorsteelhomes.com.au |                                  |             |      |             |   |  |  |
| THIS DRAWING IS COPYRIGHT ©   |                                  |             |      |             |   |  |  |

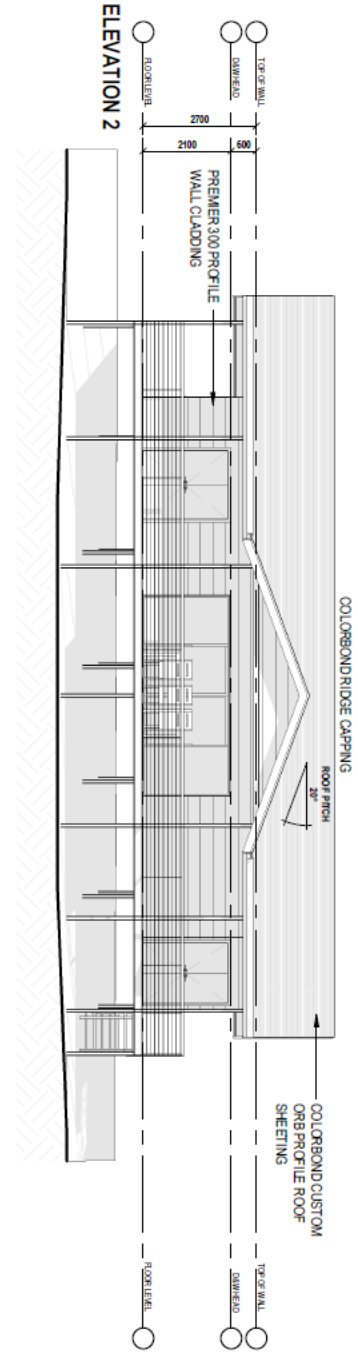
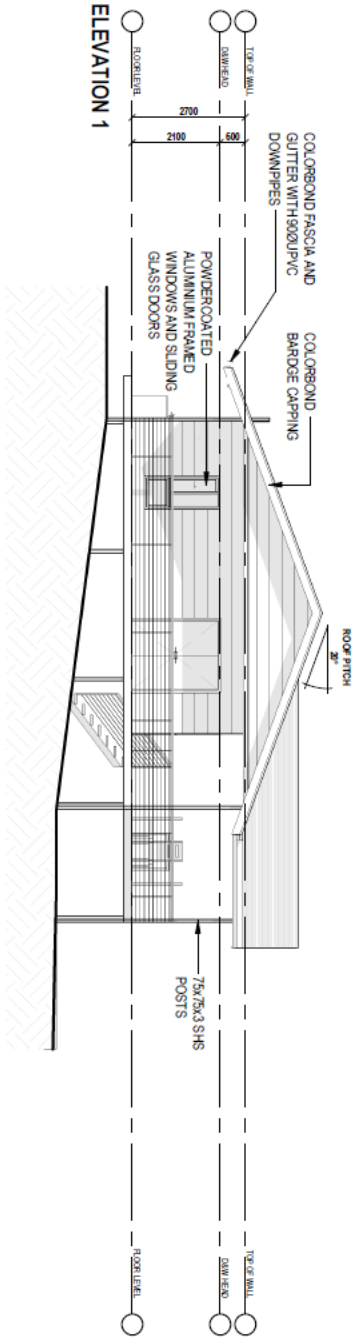

| DESIGN WHO SHEET:  | C    | LOGO & APPROVAL SIGN: | TBA |     |      |             |   |  |  |
|--|------|-----------------------|-----|-----|------|-------------|---|--|--|
| <table border="1"> <thead> <tr> <th>No.</th> <th>DATE</th> <th>DESCRIPTION</th> </tr> </thead> <tbody> <tr> <td>A</td> <td></td> <td></td> </tr> </tbody> </table> |      |                       |     | No. | DATE | DESCRIPTION | A |  |  |
| No.  | DATE | DESCRIPTION           |     |     |      |             |   |  |  |
| A  |      |                       |     |     |      |             |   |  |  |
| VARIATIONS INCLUDED IN THIS DRAWING  |      |                       |     |     |      |             |   |  |  |
| DRAWING TITLE  |      |                       |     |     |      |             |   |  |  |
| <b>ELEVATIONS</b>  |      |                       |     |     |      |             |   |  |  |

**A3** PRELIMINARY ISSUE  
 1:100 AT A3  
 SHEET NO. 05 | PRINT TIME: 30/04/2022 8:57:15 AM  
 FILENAME: A/04/22 | COMPLETION TIME  
 SCALE: 1:100 | ISSUE: A  
 DRAWN BY: WE

**PROJECT**  
 PROPOSED RESIDENCE  
 Lot 4 on SP416120  
 17 MCDUGALL ROAD  
 JILLATTEN

**CLIENT**  
 STEVE BENGTSSON

**superior steel**  
**homes**  
 PO BOX 876  
 ABERTEEN QLD 4883  
 33-35 ALBIE CRT ST  
 TOLGA INDUSTRIAL ESTATE, QLD, 4882  
 PH: 07 4095 4008  
 EMAIL: info@shng.com.au  
 WEB: www.superiorsteel.com.au

CRCC: 1097802

**THIS DRAWING IS COPYRIGHT ©**

**NOTE:** (1) VERIFY ALL DIMENSIONS AND LEVELS BEFORE COMMENCING ANY WORK. (2) VERIFY ALL ON-SITE DIMENSIONS BEFORE COMMENCING ANY FABRICATION. (3) INQUIRED DIMENSIONS TO TAKE PRECEDENCE OVER SCALED MEASUREMENTS. (4) ALL WORK TO COMPLY WITH LOCAL AUTHORITY REQUIREMENTS, THE STANDARD DOCUMENTS OF THE SUPERIOR STEEL HOMES CODE OF AUSTRALIA AND RELEVANT AUSTRALIAN STANDARDS. (5) SUBSTITUTION OF ANY STRUCTURAL MEMBERS, OR VARIATIONS TO ANY PART OF THE DESIGN, WILL VOID ANY RESPONSIBILITIES OF THE BUILDING DESIGNER FOR THE STRUCTURAL INTEGRITY & PERFORMANCE OF THE BUILDING.  
 Version: 1, Version Date: 04/05/2022

